

**DEPARTMENT OF  
CITY PLANNING**

COMMISSION OFFICE  
(213) 978-1300

**CITY PLANNING COMMISSION**

SAMANTHA MILLMAN  
PRESIDENT

VAHID KHORSAND  
VICE-PRESIDENT

DAVID H. J. AMBROZ

CAROLINE CHOE

HELEN LEUNG

KAREN MACK

MARC MITCHELL

VERONICA PADILLA-CAMPOS

DANA M. PERLMAN

**CITY OF LOS ANGELES  
CALIFORNIA**



ERIC GARCETTI  
MAYOR

**EXECUTIVE OFFICES**

200 N. SPRING STREET, ROOM 525  
LOS ANGELES, CA 90012-4801  
(213) 978-1271

VINCENT P. BERTONI, AICP  
DIRECTOR

KEVIN J. KELLER, AICP  
EXECUTIVE OFFICER

SHANA M.M. BONSTIN  
DEPUTY DIRECTOR

TRICIA KEANE  
DEPUTY DIRECTOR

ARTHI L. VARMA, AICP  
DEPUTY DIRECTOR

LISA M. WEBBER, AICP  
DEPUTY DIRECTOR

Decision Date: September 05, 2019

Last Day to Appeal: September 16, 2019

Jonah 26, LLC and  
26 RS Haslacha, LLC (O)(S)  
8306 Wilshire Blvd., #2008  
Beverly Hills, CA 90211

DHS and Associates, Inc. (E)  
275 Centennial Way, #205  
Tustin, CA 92780

Re: Vesting Tentative Tract No. VTT-75022-SL  
Address: 1422-1426 North Sycamore Avenue  
Hollywood Plan Area  
Zone : RD1.5-1XL  
D.M. : 147B181  
C.D. : 4 – Ryu  
CEQA : ENV-2017-1827-CE  
Legal Description: Lot 17-18; TR 3890

The Advisory Agency determined, based on the whole of the administrative record as supported by the justification prepared and found in the environmental case file, Case No. ENV-2017-1827-CE, the project is exempt from the California Environmental Quality Act (CEQA) pursuant to CEQA Guidelines, Article 19, Section 15332 (Class 32 In-Fill Development) and there is no substantial evidence demonstrating that any exceptions contained in Section 15300.2 of the State CEQA Guidelines regarding location, cumulative impacts, significant effects or unusual circumstances, scenic highways, or hazardous waste sites, or historic resources applies. In accordance with provisions of Sections 17.03 and 17.15 of the Los Angeles Municipal Code (LAMC), the Advisory Agency **approved** Vesting Tentative Tract No. 75022-SL, located at 1422-1426 North Sycamore Avenue, for a **maximum of seven (7) small lot homes** as shown on **map stamp-dated July 11, 2019** in the Hollywood Community Plan. This unit density is based on the RD1.5-1XL Zone. (The subdivider is hereby advised that the LAMC may not permit this maximum approved density. Therefore, verification should be obtained from the Department of Building and Safety which will legally interpret the Zoning Code as it applies to this particular property.) The Advisory Agency's approval is subject to the following conditions:

**Note on clearing conditions:** When two or more agencies must clear a condition, subdivider should follow the sequence indicated in the condition. For the benefit of the applicant, subdivider shall maintain record of all conditions cleared, including all material supporting clearances and be prepared to present copies of the clearances to each reviewing agency as may be required by its staff at the time of its review.

**BUREAU OF ENGINEERING**

*Bureau of Engineering approvals are conducted at the Land Development Group, located 201 N. Figueroa Street, Suite 200. Any questions regarding these conditions should be directed to Mr. Georgic Avanesian by calling (213) 202-3484.*

1. That if this tract map is approved as "Small Lot Subdivision" then, if necessary for street address purposes, all the common access to this subdivision be named on the final map satisfactory to the City Engineer.
2. That if this tract map is approved as small lot subdivision then the final map be labeled as "Small Lot Subdivision per Ordinance No. 176354" satisfactory to the City Engineer.
3. That, if necessary, public sanitary sewer easements be dedicated on the final map based on an alignment approved by the Central Engineering District Office.
4. That, if necessary, the owners of the property record an agreement satisfactory to the City Engineer that they will provide name signs for the common access driveways.
5. That a 2.5-foot wide strip of land be dedicated along Sycamore Avenue adjoining the tract to complete a 25-foot wide half right-of-way in accordance with **Limited Local Street** Standards of the LA Mobility Plan.
6. That all common access easements including the vehicular access and pedestrian access easement be part of the adjoining lots.
7. That the subdivider make a request to the Central District Office of the Bureau of Engineering to determine the capacity of existing sewers in this area.
8. That all pedestrian common access easements be shown on the final map.

**DEPARTMENT OF BUILDING AND SAFETY, GRADING DIVISION**

9. That prior to issuance of a grading or building permit, or prior to recordation of the final map, the subdivider shall comply with any requirements with the Department of Building and Safety, Grading Division, with all the requirements and conditions contained in the correspondence dated November 28, 2017, Log #100733 and attached to the case file for Tract No. 75022.

**DEPARTMENT OF BUILDING AND SAFETY, ZONING DIVISION**

*Building and Safety approvals are conducted by appointment only - **contact Laura Duong at (213) 482-0434** to schedule an appointment. Any proposed structures or uses on the site have not been checked for Building or Zoning Code requirements. Plan check may be required before any construction, occupancy or change of use. Unless filed concurrently and included as part of the hearing notice with this subdivision, any additional deviations from the Los Angeles Municipal Code required by the Department of Building and Safety Office of the Zoning Engineer preliminary to the Zoning Engineer clearing the items on the report to the Advisory Agency, shall be separately filed through the City Planning Department Office of the Zoning Administrator.*

10. That prior to recordation of the final map, the Department of Building and Safety, Zoning Division shall certify that no Building or Zoning Code violations exist on the subject site. In addition, the following items shall be satisfied:

- a. Obtain permits for the demolition or removal of all existing structures on the site. Accessory structures and uses are not permitted to remain on lots without a main structure or use. Provide copies of the demolition permits and signed inspection cards to show completion of the demolition work.
- b. Provide a copy of affidavit AFF 011900006 PK. Show compliance with all the conditions/requirements of the above affidavit as applicable. Termination of the above affidavit may be required after the Map has been recorded. Obtain approval from the Department, on the termination form, prior to recording.
- c. Resubmit the map to provide and maintain a minimum 20 ft. common access strip open to the sky to the public street for access and frontage purpose per Section 12.03 under the definition of "Lot." No projections are allowed into the 20 ft. minimum common access strip. Provide the 20 ft. wide common access open to the sky or obtain approval from the City Planning Advisory Agency to allow for a reduced and/or projection into the common access strip all the way to the public street.
- d. Show all street dedication as required by Bureau of Engineering and provide net lot area after all dedication. "Area" requirements shall be re-checked as per net lot area after street dedication.
- e. Provide and dimension the reciprocal private easement for driveway egress and ingress in the final map.

**Notes:**

The proposed building plans have not been checked for and shall comply with Building and Zoning Code requirements. With the exception of revised health or safety standards, the subdivider shall have a vested right to proceed with the proposed development in substantial compliance with the ordinances, policies, and standards in effect at the time the subdivision application was deemed complete. Plan check will be required before any construction, occupancy or change of use.

The proposed buildings may not comply with City of Los Angeles Building Code requirements concerning exterior wall, protection of openings and exit requirements with respect to the proposed and existing property lines. Compliance shall be to the satisfactory of LADBS at the time of plan check.

If the proposed development does not comply with the current Zoning Code, all zoning violations shall be indicated on the Map.

Backup space for parking space with less than 26'-8" shall provide sufficient parking stall width and garage door opening width to comply with the current Zoning Code requirement. Comply with the above requirement at the time of Plan Check or obtain City Planning approval.

**DEPARTMENT OF TRANSPORTATION**

*Transportation approvals are conducted at 201 N. Figueroa Street, 4<sup>th</sup> Floor, Station 3. Please contact DOT at (213) 482-7024 for any questions regarding the following.*

11. That the project be subject to any recommendations from the Department of Transportation.

**FIRE DEPARTMENT**

*Fire Department approvals and review are conducted at 201 N. Figueroa Street, 3<sup>rd</sup> floor. The applicant is further advised that all subsequent contact regarding these conditions must be with the Hydrant and Access Unit. This would include clarification, verification of condition compliance and plans or building permit applications, etc., and shall be accomplished BY APPOINTMENT ONLY, in order to assure that you receive service with a minimum amount of waiting please call (213) 482-6543. You should advise any consultant representing you of this requirement as well.*

12. Submit plot plans for Fire Department approval and review prior to recordation of this Tract Map Action. In addition, the following items shall be satisfied:
  - a. Access for Fire Department apparatus and personnel to and into all structures shall be required.
  - b. One or more Knox Boxes will be required to be installed for LAFD access to project. location and number to be determined by LAFD Field inspector. (Refer to FPB Req # 75).
  - c. 505.1 Address identification. New and existing buildings shall have approved building identification placed in a position that is plainly legible and visible from the street or road fronting the property.
  - d. During demolition, the Fire Department access will remain clear and unobstructed.
  - e. The Fire Department may require additional vehicular access where buildings exceed 28 feet in height.
  - f. The entrance or exit of all ground dwelling units shall not be more than 150 feet from the edge of a roadway of an improved street, access road, or designated fire lane.
  - g. The Fire Department may require additional roof access via parapet access roof ladders where buildings exceed 28 feet in height, and when overhead wires or other obstructions block aerial ladder access.
  - h. The following recommendations of the Fire Department relative to fire safety shall be incorporated into the building plans, which includes the submittal of a plot plan for approval by the Fire Department either prior to the recordation of a final map or the approval of a building permit. The plot plan shall include the following minimum design features: fire lanes, where required, shall be a minimum of 20 feet in width; all structures must be within 300 feet of an approved fire hydrant, and entrances to any dwelling unit or guest room shall not be more than 150 feet in distance in horizontal travel from the edge of the roadway of an improved street or approved fire lane.
  - i. Any roof elevation changes in excess of 3 feet may require the installation of ships ladders.
  - j. Adequate off-site public and on-site private fire hydrants may be required. Their number and location to be determined after the Fire Department's review of the plot plan.

**DEPARTMENT OF WATER AND POWER**

13. Satisfactory arrangements shall be made with the Los Angeles Department of Water and Power (LADWP) for compliance with LADWP's Water System Rules and requirements. Upon compliance with these conditions and requirements, LADWP's Water Services Organization will forward the necessary clearances to the Bureau of Engineering. (This condition shall be deemed cleared at the time the City Engineer clears Condition No. S-1.(c).)

**BUREAU OF STREET LIGHTING**

14. Prior to the recordation of the final map or issuance of the Certificate of Occupancy (C of O), street lighting improvement plans shall be submitted for review and the owner shall provide a good faith effort via a ballot process for the formation or annexation of the property within the boundary of the development into a Street Lighting Maintenance Assessment District.

**BUREAU OF SANITATION**

15. Wastewater Collection Systems Division of the Bureau of Sanitation has inspected the sewer/storm drain lines serving the subject tract and found no problems to their structure or potential maintenance problems, as stated in the memo dated April 24, 2018. Upon compliance with its conditions and requirements, the Bureau of Sanitation, Wastewater Collection Systems Division will forward the necessary clearances to the Bureau of Engineering. (This condition shall be deemed cleared at the time the City Engineer clears Condition No. S-1(d).)

**DEPARTMENT OF RECREATION AND PARKS**

*Park fees are paid at 221 North Figueroa Street, Suite 400, Los Angeles*

16. That the Park Fee paid to the Department of Recreation and Parks be calculated as a Subdivision (Quimby in-lieu) fee.

**INFORMATION TECHNOLOGY AGENCY**

17. To assure that cable television facilities will be installed in the same manner as other required improvements, please email [cabletv.ita@lacity.org](mailto:cabletv.ita@lacity.org) that provides an automated response with the instructions on how to obtain the Cable TV clearance. The automated response also provides the email address of three people in case the applicant/owner has any additional questions.

**DEPARTMENT OF CITY PLANNING-SITE SPECIFIC CONDITIONS**

*Approvals are conducted at the Metro, West Los Angeles, or Valley Development Services Centers, unless otherwise indicated.*

18. Prior to the recordation of the final map, the subdivider shall prepare and execute a Covenant and Agreement (Planning Department General Form CP-6770) in a manner satisfactory to the Planning Department, binding the subdivider and all successors to the following:
  - a. Limit the proposed development to a maximum of seven (7) lots.

- b. A Certificate of Occupancy (temporary or final) for the building(s) in Vesting Tentative Tract No. 75022-SL shall not be issued until after the final map has been recorded
- c. Provide a minimum of two (2) covered off-street parking spaces per dwelling unit.
- d. That prior to issuance of a certificate of occupancy, a minimum 6-foot-high slumpstone or decorative masonry wall or wooden fence shall be constructed adjacent to neighboring residences, if no such wall or wooden fence already exists, except in required front yard.
- e. That a solar access report shall be submitted to the satisfaction of the Advisory Agency prior to obtaining a grading permit.
- f. That the subdivider considers the use of natural gas and/or solar energy and consults with the Department of Water and Power and Southern California Gas Company regarding feasible energy conservation measures.
- g. INDEMNIFICATION AND REIMBURSEMENT OF LITIGATION COSTS.

Applicant shall do all of the following:

- (i) Defend, indemnify and hold harmless the City from any and all actions against the City relating to or arising out of, in whole or in part, the City's processing and approval of this entitlement, including but not limited to, an action to attack, challenge, set aside, void or otherwise modify or annul the approval of the entitlement, the environmental review of the entitlement, or the approval of subsequent permit decisions, or to claim personal property damage, including from inverse condemnation or any other constitutional claim.
- (ii) Reimburse the City for any and all costs incurred in defense of an action related to or arising out of, in whole or in part, the City's processing and approval of the entitlement, including but not limited to payment of all court costs and attorney's fees, costs of any judgments or awards against the City (including an award of attorney's fees), damages, and/or settlement costs.
- (iii) Submit an initial deposit for the City's litigation costs to the City within 10 days' notice of the City tendering defense to the Applicant and requesting a deposit. The initial deposit shall be in an amount set by the City Attorney's Office, in its sole discretion, based on the nature and scope of action, but in no event shall the initial deposit be less than \$50,000. The City's failure to notice or collect the deposit does not relieve the Applicant from responsibility to reimburse the City pursuant to the requirement in paragraph (ii).
- (iv) Submit supplemental deposits upon notice by the City. Supplemental deposits may be required in an increased amount from the initial deposit if found necessary by the City to protect the City's interests. The City's failure to notice or collect the deposit does not relieve the Applicant from responsibility to reimburse the City pursuant to the requirement in paragraph (ii).
- (v) If the City determines it necessary to protect the City's interest, execute an indemnity and reimbursement agreement with the City under terms consistent with the requirements of this condition.

The City shall notify the applicant within a reasonable period of time of its receipt of any action and the City shall cooperate in the defense. If the City fails to notify the applicant of any claim, action, or proceeding in a reasonable time, or if the City fails to reasonably cooperate in the defense, the applicant shall not thereafter be responsible to defend, indemnify or hold harmless the City.

The City shall have the sole right to choose its counsel, including the City Attorney's office or outside counsel. At its sole discretion, the City may participate at its own expense in the defense of any action, but such participation shall not relieve the applicant of any obligation imposed by this condition. In the event the Applicant fails to comply with this condition, in whole or in part, the City may withdraw its defense of the action, void its approval of the entitlement, or take any other action. The City retains the right to make all decisions with respect to its representations in any legal proceeding, including its inherent right to abandon or settle litigation.

For purposes of this condition, the following definitions apply:

"City" shall be defined to include the City, its agents, officers, boards, commissions, committees, employees, and volunteers.

"Action" shall be defined to include suits, proceedings (including those held under alternative dispute resolution procedures), claims, or lawsuits. Action includes actions, as defined herein, alleging failure to comply with any federal, state or local law.

Nothing in the definitions included in this paragraph are intended to limit the rights of the City or the obligations of the Applicant otherwise created by this condition.

- h. Note to City Zoning Engineer and Plan Check. The Advisory Agency has considered the following setbacks in conjunction with the approved map. Minor deviations to the map's setbacks are allowed in the event that such deviations are necessary in order to accommodate other conditions of approval as required by other City agencies. In no event shall the setback from the perimeter boundary of the subdivision measure less than the yards required pursuant to LAMC Section 12.22 C,27:

- (i) The project shall comply with the setbacks as indicated in the table below:

SETBACK MATRIX				
Lot	North	East	South	West
1	5'	2"	8'	15'
2	8'	2"	5'	15'
3	5'	12'6"	8'	2"
4	8'	12'6"	5'	2"
5	5'	5'	2"	3'6"
6	2'	5'	2"	3'6"
7	2'	5'	5'	3'6"

- (ii) The width of the common access driveway shall be a minimum of 16 feet and shall remain clear to the sky.

18. A Community Maintenance Agreement shall be prepared, composed of all property owners, to maintain all common areas such as trees, landscaping, trash, parking, community driveway, walkways, monthly service for private fire hydrant (if required), etc. Each owner and future property owners shall automatically become party to the agreement and shall be subject to a proportionate share of the maintenance. The Community Maintenance Agreement shall be recorded as a Covenant and Agreement to run with the land. The subdivider shall submit a copy of this Agreement, once recorded, to the Planning Department for placement in the tract file.
19. That copies of all recorded Covenant and Agreement(s) for all reciprocal private easements shall be submitted to the Planning Department for placement in the tract file.
20. That the subdivider shall record and execute a Covenant and Agreement (Planning Department General Form CP-6974) that a Certificate of Occupancy (temporary or final) for the building(s) shall not be issued until the final map has been recorded.

#### **DEPARTMENT OF CITY PLANNING - STANDARD SMALL LOT CONDITIONS**

- SL-1. That approval of this tract constitutes approval of model home uses, including a sales office and off-street parking. If models are constructed under this tract approval, the following conditions shall apply:
- (a) Prior to recordation of the final map, the subdivider shall submit a plot plan for approval by the Development Services Center of the Department of City Planning showing the location of the model dwellings, sales office and off-street parking. The sales office must be within one of the model buildings.
  - (b) All other conditions applying to Model Dwellings under Section 12.22A, 10 and 11 and Section 17.05 O of the Code shall be fully complied with satisfactory to the Department of Building and Safety.
- SL-2. That a landscape plan, prepared by a licensed landscape architect, be submitted to and approved by the Advisory Agency in accordance with CP-6730 prior to obtaining any grading or building permits before the recordation of the final map. The landscape plan shall identify tree replacement on a 1:1 basis by a minimum of 24-inch box trees for the unavoidable loss of desirable trees on the site.

In the event the subdivider decides not to request a permit before the recordation of the final map, a covenant and agreement satisfactory to the Advisory Agency guaranteeing the submission of such plan before obtaining any permit shall be recorded.

#### **BUREAU OF ENGINEERING - STANDARD CONDITIONS**

- S-1
- (a) That the sewerage facilities charge be deposited prior to recordation of the final map over all of the tract in conformance with Section 64.11.2 of the Municipal Code.
  - (b) That survey boundary monuments be established in the field in a manner satisfactory to the City Engineer and located within the California Coordinate System prior to recordation of the final map. Any alternative measure approved by

the City Engineer would require prior submission of complete field notes in support of the boundary survey.

- (c) That satisfactory arrangements be made with both the Water System and the Power System of the Department of Water and Power with respect to water mains, fire hydrants, service connections and public utility easements.
- (d) That any necessary sewer, street, drainage and street lighting easements be dedicated. In the event it is necessary to obtain off-site easements by separate instruments, records of the Bureau of Right-of-Way and Land shall verify that such easements have been obtained. The above requirements do not apply to easements of off-site sewers to be provided by the City.
- (e) That drainage matters be taken care of satisfactory to the City Engineer.
- (f) That satisfactory street, sewer and drainage plans and profiles as required, together with a lot grading plan of the tract and any necessary topography of adjoining areas be submitted to the City Engineer.
- (g) That any required slope easements be dedicated by the final map.
- (h) That each lot in the tract comply with the width and area requirements of the Zoning Ordinance.
- (i) That one-foot future streets and/or alleys be shown along the outside of incomplete public dedications and across the termini of all dedications abutting unsubdivided property. The one-foot dedications on the map shall include a restriction against their use of access purposes until such time as they are accepted for public use.
- (j) That any one-foot future street and/or alley adjoining the tract be dedicated for public use by the tract, or that a suitable resolution of acceptance be transmitted to the City Council with the final map.
- (k) That no public street grade exceeds 15%.
- (l) That any necessary additional street dedications be provided to comply with the Americans with Disabilities Act (ADA) of 2010.

S-2 That the following provisions be accomplished in conformity with the improvements constructed herein:

- (a) Survey monuments shall be placed and permanently referenced to the satisfaction of the City Engineer. A set of approved field notes shall be furnished, or such work shall be suitably guaranteed, except where the setting of boundary monuments requires that other procedures be followed.
- (b) Make satisfactory arrangements with the Department of Traffic with respect to street name, warning, regulatory and guide signs.
- (c) All grading done on private property outside the tract boundaries in connection with public improvements shall be performed within dedicated slope easements or by grants of satisfactory rights of entry by the affected property owners.

- (d) All improvements within public streets, private street, alleys and easements shall be constructed under permit in conformity with plans and specifications approved by the Bureau of Engineering.
  - (e) Any required bonded sewer fees shall be paid prior to recordation of the final map.
- S-3 That the following improvements be either constructed prior to recordation of the final map or that the construction be suitably guaranteed:
- (a) Construct on-site sewers to serve the tract as determined by the City Engineer.
  - (b) Construct any necessary drainage facilities.
  - (c) Install street lighting facilities to serve the tract as required by the Bureau of Street Lighting.
    - a. No street lighting improvements if no street widening per BOE improvement conditions. Otherwise, remove and reinstall existing conduit behind new curb and gutter on Lodi Pl.

Notes:

The quantity of street lights identified may be modified slightly during the plan check process based on illumination calculations and equipment selection.

Conditions set: 1) in compliance with a Specific Plan, 2) by LADOT, or 3) by other legal instrument excluding the Bureau of Engineering condition S-3 (i), requiring an improvement that will change the geometrics of the public roadway or driveway apron may require additional or the reconstruction of street lighting improvements as part of that condition.

- (d) Plant street trees and remove any existing trees within dedicated streets or proposed dedicated streets as required by the Street Tree Division of the Bureau of Street Maintenance. All street tree plantings shall be brought up to current standards. When the City has previously been paid for tree planting, the subdivider or contractor shall notify the Urban Forestry Division ((213) 847-3077) upon completion of construction to expedite tree planting.
- (e) Repair or replace any off-grade or broken curb, gutter and sidewalk satisfactory to the City Engineer.
- (f) Construct access ramps for the handicapped as required by the City Engineer.
- (g) Close any unused driveways satisfactory to the City Engineer.
- (h) Construct any necessary additional street improvements to comply with the 2010 Americans with Disabilities Act (ADA) Standards for Accessible Design.
- (i) That the following improvements be either constructed prior to recordation of the final map or that the construction be suitably guaranteed:

- a. Improve Sycamore Avenue being dedicated and adjoining the subdivision by the construction of a 5-foot concrete sidewalk and landscaping of the parkway including the necessary transitions to join the existing improvements.
- b. Construct the necessary on-site mainline and house connection sewers satisfactory to the City Engineer.

**NOTES:**

The Advisory Agency approval is the maximum number of units permitted under the tract action. However the existing or proposed zoning may not permit this number of units. This vesting map does not constitute approval of any variations from the Municipal Code, unless approved specifically for this project under separate conditions.

Any removal of the existing street trees shall require Board of Public Works approval.

Satisfactory arrangements shall be made with the Los Angeles Department of Water and Power, Power System, to pay for removal, relocation, replacement or adjustment of power facilities due to this development. The subdivider must make arrangements for the underground installation of all new utility lines in conformance with Section 17.05-N of the Los Angeles Municipal Code.

The final map must record within 36 months of this approval, unless a time extension is granted before the end of such period.

The Advisory Agency hereby finds that this tract conforms to the California Water Code, as required by the Subdivision Map Act.

The subdivider should consult the Department of Water and Power to obtain energy saving design features which can be incorporated into the final building plans for the subject development. As part of the Total Energy Management Program of the Department of Water and Power, this no-cost consultation service will be provided to the subdivider upon his request.

**FINDINGS OF FACT (CEQA)**

The Deputy Advisory Agency has determined that based on the whole of the administrative record, Case No. ENV-2017-1827-CE, that the Project is exempt from CEQA pursuant to CEQA Guidelines, Article 19, Section 15332 (Class 32), and there is no substantial evidence demonstrating that an exception to a categorical exemption pursuant to CEQA Guidelines Section 15300.2 applies. Mitigation measures are not necessary as there are no potentially significant negative environmental effects associated with the project. The Advisory Agency has determined that the project is Categorical Exempt from the environmental review pursuant to Section 15332 of the CEQA State Guidelines.

A project qualifies for a Class 32 Categorical Exemption if it is developed on an infill site and meets the following criteria:

- (a) The project is consistent with the applicable general plan designation and all applicable general plan policies as well as with the applicable zoning designation and regulations;
- (b) The proposed development occurs within city limits on a project site of no more than five acres substantially surrounded by urban uses;

- (c) The project site has no value as habitat for endangered, rare or threatened species;
- (d) Approval of the project would not result in any significant effects relating to traffic, noise, air quality, or water quality; and
- (e) The site can be adequately served by all required utilities and public services.

Mitigation measures are not necessary as there are no potentially significant negative environmental effects associated with the project. The Deputy Advisory Agency has determined that the project is Categorically Exempt from environmental review pursuant to Section 15332 of the CEQA State Guidelines.

The project is for the demolition of two (2) existing single-family dwellings and the construction, use and maintenance of a seven (7) unit residential development with attached garages. As new construction of seven (7) dwelling units within an urbanized area, and a project which is characterized as in-fill development, the project qualifies for the Class 32 Categorical Exemption.

The site is zoned RD1.5-1XL and has a General Plan Land Use Designation of Low Medium II Residential. As shown in the case file, the project is consistent with the applicable Hollywood Community Plan designation and policies and all applicable zoning designations and regulations. The subject site is wholly within the City of Los Angeles, on a site that is approximately 0.276 acres. Lots adjacent to the subject site are developed with the following urban uses: single-family dwellings, a preschool, an elderly center and parking lots. The site is previously disturbed and surrounded by development and therefore is not, and has no value as, a habitat for endangered, rare or threatened species. There are no protected trees on the site, as identified in the Tree Report prepared by Certified Arborist Shelley Sparks of Harmony Gardens on February 28, 2017. The project will be subject to Regulatory Compliance Measures (RCMs), which require compliance with the City of Los Angeles Noise Ordinance, pollutant discharge, dewatering, stormwater regulations; and Best Management Practices for stormwater runoff. These RCMs will ensure the project will not have significant impacts on noise and water. Furthermore, the project does not exceed the threshold criteria established by LADOT for preparing a traffic study. Therefore, the project will not have any significant impacts to traffic. Interim thresholds were developed by DCP staff based on CalEEMod model runs relying on reasonable assumptions, consulting with AQMD staff, and surveying published air quality studies for which criteria air pollutants did not exceed the established SCAQMD construction and operational thresholds. The project site will be adequately served by all public utilities and services given that the construction of seven (7) single-family dwellings will be on a site which has been previously developed and is consistent with the General Plan. Therefore, the project meets all of the criteria for the Class 32.

There are five (5) Exceptions which must be considered in order to find a project exempt under Class 32: (a) Cumulative Impacts; (b) Significant Effect; (c) Scenic Highways; (d) Hazardous Waste Sites; and (e) Historical Resources.

There are no small lot subdivision projects within 500 feet of the proposed project. As mentioned, the project proposes seven (7) single-family dwellings in an area zoned and designated for such development. Lots to the north, south and west are developed with two to four-story multi-family dwellings and one-story commercial buildings, and the subject site is of a similar size and slope to nearby properties. Lots to the south and east are generally characterized by single-family residential uses. The area to the north consists of a preschool, a parking lot, and an elderly center. The area to the west of the property across Sycamore Avenue is developed with parking lots. A three-story development is not unusual for the vicinity of the subject site and is similar in scope to other existing multi-family dwellings in the area. Thus, there are no unusual circumstances which may lead to a significant effect on the environment. Additionally, the only

State Scenic Highway within the City of Los Angeles is the Topanga Canyon State Scenic Highway, State Route 27, which travels through a portion of Topanga State Park. The project is approximately 15 miles from State Route 27. Therefore, the subject site will not create any impacts within a designated as a state scenic highway. Furthermore, according to Envirostor, the State of California's database of Hazardous Waste Sites, neither the subject site, nor any site in the vicinity, is identified as a hazardous waste site. The project site has not been identified as a historic resource by local or state agencies, and the project site has not been determined to be eligible for listing in the National Register of Historic Places, California Register of Historical Resources, the Los Angeles Historic-Cultural Monuments Register, and/or any local register; and was not found to be a potential historic resource based on the City's HistoricPlacesLA website or SurveyLA, the citywide survey of Los Angeles. Finally, the City does not choose to treat the site as a historic resource per the e-mail correspondence from the Office of Historic Resources provided in the case file. Based on this, the project will not result in a substantial adverse change to the significance of a historic resource and this exception does not apply.

### **FINDINGS OF FACT (SUBDIVISION MAP ACT)**

In connection with the approval of Vesting Tentative Tract No. 75022-SL, the Advisory Agency of the City of Los Angeles, pursuant to Sections 66473.1, 66474.60, .61 and .63 of the State of California Government Code (the Subdivision Map Act), makes the prescribed findings as follows:

- (a) **THE PROPOSED MAP IS CONSISTENT WITH APPLICABLE GENERAL AND SPECIFIC PLANS.**

The Land Use Element of the General Plan consists of the 35 Community Plans within the City of Los Angeles. The Community Plans establish the goals, objectives, and policies for future developments at a neighborhood level. Additionally, through the Land Use Map, the Community Plan designates parcels with a land use designation and zone. The Land Use Element is further implemented through the Los Angeles Municipal Code (LAMC). The zoning regulations contained within the LAMC regulates, but is not limited to, the maximum permitted density, height, parking, and the subdivision of land.

The subdivision of land is regulated pursuant to Article 7 of the LAMC. Specifically, Section 17.05 C requires that the vesting tentative tract map be designed in compliance with the zoning regulations applicable to the project site. The project site is located within the Hollywood Community Plan, which designates the site with a Low Medium II Residential land use designation. The land use designation lists the RD Zone as the corresponding zone. The project site is zoned RD1.5-1XL, which is consistent with the land use designation. The project site has approximately 12,038 square feet of lot area, which would permit a maximum of eight (8) dwelling units. As shown on the tract map, the project proposes to subdivide the project site into seven (7) small lots, pursuant to LAMC Section 12.22 C.27, which is consistent with the density permitted by the zone. The site is not located within a specific plan area or other overlay.

In addition to LAMC Section 17.05 C, LAMC Section 17.06 B requires that the tract map be prepared by or under the direction of a licensed surveyor or registered civil engineer. The tract map was prepared by H. Steve Nazemi, License No. C044100, and contains information regarding the boundaries of the project site, as well as the abutting public rights-of-way, existing and proposed dedication, and improvements of the tract map. The tract map indicates the tract number, notes, legal description, contact information for the owner, applicant, and engineer, as well as other pertinent information as required by LAMC Section 17.06 B. Additionally, as a small lot subdivision, the map indicates the common access easement for vehicular access to the proposed small lots. Therefore, the

proposed map demonstrates compliance with LAMC Sections 17.05 C, 17.06 B, and 12.22 C.27 and is consistent with the applicable General Plan.

- (b) THE DESIGN OR IMPROVEMENT OF THE PROPOSED SUBDIVISION IS CONSISTENT WITH APPLICABLE GENERAL AND SPECIFIC PLANS.

For purposes of a subdivision, design and improvement is defined by Section 66418 of the Subdivision Map Act and LAMC Section 17.02. Design refers to the configuration and layout of the proposed lots in addition to the proposed site plan layout. Pursuant to Section 66427(a) of the Subdivision Map Act, the location of the buildings is not considered as part of the approval or disapproval of the map by the Advisory Agency. Easements and/or access and "improvements" refers to the infrastructure facilities serving the subdivision. LAMC Section 17.05 enumerates the design standards for a tract map and requires that each map be designed in conformance with the Street Design Standards and in conformance with the General Plan. As indicated in Finding (a), LAMC Section 17.05 C requires that the tract map be designed in conformance with the zoning regulations of the project site. As the project site is zoned RD1.5-1XL, the zone would permit a maximum of eight dwellings on the approximately 12,038 square-foot site. As the map is proposed for a small lot subdivision, it is consistent with the density permitted by the zone. As a small lot subdivision, the map indicates the common access easements from the public right-of-ways for vehicular access.

The tract map was distributed to and reviewed by the various city agencies of the Subdivision Committee that have the authority to make dedication, and/or improvement recommendations. The Bureau of Engineering reviewed the tract map for compliance with the Street Design Standards. The Bureau of Engineering has recommended improvements to the public right-of-way along the alley to the rear, which are consistent with the standards of the Mobility Element. In addition, the Bureau of Engineering has recommended the construction of the necessary on-site mainline sewers and all necessary street improvements will be made to comply with the Americans with Disabilities Act (ADA) of 2010. As conditioned, the design and improvements of the proposed subdivision are consistent with the applicable General Plan.

- (c) THE SITE IS PHYSICALLY SUITABLE FOR THE TYPE OF DEVELOPMENT.

The project site is composed of a 12,038 square-feet, developed with two (2) single-family dwellings. The proposed project is for the subdivision of two parcels into seven (7) small lots. The adjacent properties to the south and the east are zoned RD1.5-1XL and consist of mainly single-family residential dwellings consistent with the general characteristic of the surrounding neighborhood. The adjacent properties to the north are also zoned RD1.5-1XL and consists of a preschool, a parking lot, and an elderly center. Across Sycamore Avenue, to the west, are parking lots located within the P zones. The project site is located within 0.90 km from the Hollywood Fault, but is not located within the Alquist-Priolo Fault Zone. The site is not located within a designated hillside area or within the Bureau of Engineering (BOE) Special Grading Area. The site is not located within a High Fire Hazard Severity Zone, Flood Zone, Landslide, Liquefaction, Methane Buffer Zone or Tsunami Inundation Zone.

The tract has been approved contingent upon the satisfaction of the Department of Building and Safety, Grading Division prior to the recordation of the map and issuance of any permits.

- (d) THE SITE IS PHYSICALLY SUITABLE FOR THE PROPOSED DENSITY OF DEVELOPMENT.

The property has a land use designation of Low Medium II Residential and is zoned RD1.5-1XL. The site is developed with two (2) single-family dwellings. The properties to the east and south have a land use designation of Low Medium II Residential and are zoned RD1.5-1XL. The properties to the north are zoned RD1.5-1XL and consists of a preschool, a parking lot, and an elderly center. The properties to the west are located within the P zones and consist of parking lots. The project proposes to construct seven three-story small lot homes, each with a maximum height of 30-feet. As proposed, the density is consistent with the zone and land use designation, which would permit a maximum of eight dwelling units. Additionally, prior to the issuance of a demolition, grading, or building permit, the project would be required to comply with conditions herein and applicable requirements of the LAMC. As conditioned the proposed tract map is physically suitable for the proposed density of the development.

- (e) THE DESIGN OF THE SUBDIVISION OR THE PROPOSED IMPROVEMENTS ARE NOT LIKELY TO CAUSE SUBSTANTIAL ENVIRONMENTAL DAMAGE OR SUBSTANTIALLY AND AVOIDABLY INJURE FISH OR WILDLIFE OR THEIR HABITAT.

The project site and surrounding areas are developed with existing single- and multi-family residential uses. Neither the project site nor the surrounding area provides a natural habitat for fish or wildlife. The Advisory Agency has determined that the project is categorically exempt from the environmental review pursuant to Article 19, Section 15332 of the CEQA State Guidelines and no substantial environmental damage would be caused through the proposed improvements.

- (f) THE DESIGN OF THE SUBDIVISION OR TYPE OF IMPROVEMENTS IS NOT LIKELY TO CAUSE SERIOUS PUBLIC HEALTH PROBLEMS.

There will be no potential public health problems caused by the design or improvement of the proposed subdivision. The development is required to be connected to the City's sanitary sewer system, where the sewage will be directed to the LA Hyperion Treatment Plant, which has been upgraded to meet Statewide ocean discharge standards. The Bureau of Engineering has reported that the proposed subdivision does not violate the existing California Water Code because the subdivision will be connected to the public sewer system and will have only a minor incremental impact on the quality of the effluent from the Hyperion Treatment Plant.

- (g) THE DESIGN OF THE SUBDIVISION OR THE TYPE OF IMPROVEMENTS WILL NOT CONFLICT WITH EASEMENTS, ACQUIRED BY THE PUBLIC AT LARGE, FOR ACCESS THROUGH OR USE OF PROPERTY WITHIN THE PROPOSED SUBDIVISION.

As required by LAMC Section 12.03, the project site has a minimum of 20 feet of frontage along Sycamore Avenue, which is a public street. The project site consists of two parcels identified as Lots Nos. 17 and 18 of Tract 3890 and is identified by the Assessor Parcel Map Nos. 5548016006 and 5548016007. While the project will provide a private easement for common/vehicular access purposes within the subdivision, there are no known easements acquired by the public at large for access through or use of the property within the proposed subdivision, as identified on the tract map. Necessary easements for utilities will be acquired by the City prior to the recordation of the proposed parcel map.

Therefore, the design of the subdivision and the proposed improvements would not conflict with easements acquired by the public at large for access through or use of the property within the proposed subdivision.

- (h) THE DESIGN OF THE PROPOSED SUBDIVISION SHALL PROVIDE, TO THE EXTENT FEASIBLE, FOR FUTURE PASSIVE OR NATURAL HEATING OR COOLING OPPORTUNITIES IN THE SUBDIVISION. (REF. SECTION 66473.1)

In assessing the feasibility of passive or natural heating or cooling opportunities in the proposed subdivision design, the applicant has prepared and submitted materials which consider the local climate, contours, configuration of the parcel(s) to be subdivided and other design and improvement requirements.

Providing for passive or natural heating or cooling opportunities will not result in reducing allowable densities or the percentage of a lot which may be occupied by a building or structure under applicable planning and zoning in effect at the time the tentative map was filed.

The lot layout of the subdivision has taken into consideration the maximizing of the north/south orientation. The topography of the site has been considered in the maximization of passive or natural heating and cooling opportunities.

In addition, prior to obtaining a building permit, the subdivider shall consider building construction techniques, such as overhanging eaves, location of windows, insulation, exhaust fans; planting of trees for shade purposes and the height of the buildings on the site in relation to adjacent development.

These findings shall apply to both the tentative and final maps for Vesting Tentative Tract No. 75022-SL.

VINCENT P. BERTONI, AICP  
Advisory Agency



Kevin Golden  
Deputy Advisory Agency



Christina Toy-Lee  
Senior City Planner

VPB:CTL:KG:TV

SUBMITTED FOR FILING  
TRACT MAP

JUL 11 2019

REVISED MAP  
FINAL MAP UNIT  
EXTENSION OF TIME  
MODIFIED  
DEPUTY ADVISORY AGENCY

## VESTING TENTATIVE TRACT MAP NO. 75022

IN THE CITY OF LOS ANGELES,  
COUNTY OF LOS ANGELES, STATE OF CALIFORNIA  
FOR SMALL LOT SUBDIVISION PURPOSES PER ORD. NO. 176,354  
INCIDENTAL TO HEIGHT ADJUSTMENT

## LOTS MATRIX

LOT NO.	LOT AREA	SETBACK			
LOT 1	2,052 SF *	8'(S)	12.5'(W) F	2'(E) R	5'(N)
LOT 2	2,052 SF *	8'(N)	12.5'(W) F	2'(E) R	5'(S)
LOT 3	1,781.50 SF	12.5'(E), F	8'(S)	5'(N)	2'(W), R
LOT 4	1,781 SF	12.5'(E), F	5'(S)	8'(N)	2'(W), R
LOT 5	1,439 SF	3.5'(W), F	2'(S)	5'(N)	5'(E), R
LOT 6	1,243.20 SF	3.5'(W), F	2'(S)	2'(N)	5'(E), R
LOT 7	1,439.30 SF	3.5'(W), F	5'(S)	2'(N)	5'(E), R
TOTAL = 11,788 SF		N=NORTH, S=SOUTH, E=EAST, W=WEST FRONT=F REAR=R			

\* LOT AREA AFTER DEDICATION

## SYMBOLS

FS FINISHED SURFACE  
CLK CHAIN LINK FENCE  
TC TOP OF CURB  
PL PROPERTY LINE  
CONC CONCRETE  
EX EXISTING  
BLDG BUILDING  
WM WATER METER  
DIA DIAMETER  
DWY DRIVEWAY  
FL FLOW LINE  
SMH SEWER MAINTENANCE HOLE  
TW TOP OF WALL  
APT APARTMENT  
FG FINISHED GRADE  
L&T LEAD AND TAG  
RCE REGISTERED CIVIL ENGINEER  
CB CATCH BASIN  
FT FEET

## LEGENDS:

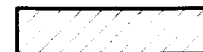

COMMON ACCESS AREA



PEDESTRIAN COMMON ACCESS



TRASH BIN &amp; RECYCLING, SEE PROPOSED SITE PLAN HEREON FOR TRASH LOCATIONS

F = FRONT YARD  
S = SIDE YARD  
R = REAR YARD

## PROJECT SITE

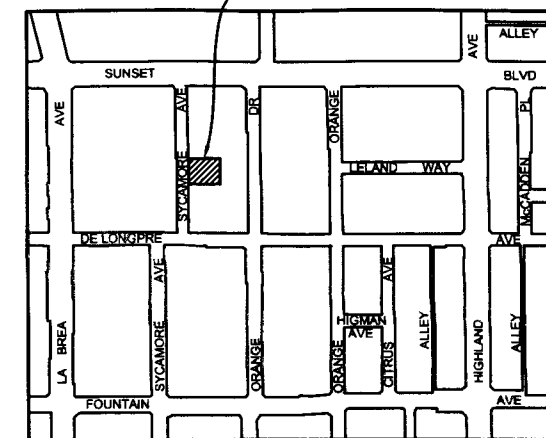

## VICINITY MAP

NTS

## OWNER:

26 RS HASLACHA, LLC & JONAH 26, LLC  
8306 WILSHIRE BLVD., # 2008  
BEVERLY HILLS, CA. 90211

## ENGINEER:

DHS & ASSOCIATES INC.  
275 CENTENNIAL WAY, SUITE 205  
TUSTIN, CA 92780  
TEL: (714) 665-6569

## LEGAL DESCRIPTION:

LOTS 17 AND 18, TRACT NO. 3890  
MAP BOOK 39, PAGE 57  
RECORDS OF LOS ANGELES COUNTY.

## NOTES:

- EXISTING TWO SINGLE FAMILY DWELLINGS TO BE DEMOLISHED
- PROJECT ADDRESS: 1422-1426 N. SYCAMORE AVE.  
LOS ANGELES, CA 90028
- THERE ARE NO OAK, WESTERN SYCAMORE, CALIFORNIA BAY, OR SOUTHERN CALIFORNIA BLACK WALNUT TREES ON THE SITE.
- THE SITE IS RELATIVELY FLAT.
- THE SITE IS NOT IN THE FLOOD ZONE AREA.
- SEWER AND OTHER PUBLIC UTILITIES ARE AVAILABLE.
- LOT AREA= 12,038 S.F. (0.276 ACRES)  
NET AREA AFTER DEDICATION=11,788 S.F. (0.270 ACRES)
- THOMAS GUIDE: PAGE 593-D6  
DISTRICT MAP NO. 147-B-181  
CENSUS TRACT NO. 1901.00  
COUNCIL DISTRICT NO. 4
- PROPOSED DEVELOPMENT DATA:  
SEVEN (7) SINGLE FAMILY DWELLING (SMALL LOTS)  
3 STORY BUILDING PLUS ROOF DECK WITH MAXIMUM HEIGHT OF 33.50'.  
REQUESTING 12% INCREASE IN BUILDING HEIGHT.
- PARKING  
PARKING SPACE PER LOT = 7X2 = 14  
TOTAL PARKING PROVIDED = 14
- VEHICULAR ACCESS ARE FROM THE COMMON DRIVEWAY.
- TRASH BIN FOR RESIDENTS ARE WITHIN THE UNITS FOR EACH HOME.
- SMALL LOT SINGLE FAMILY SUBDIVISION IN THE RD1.5-1XL ZONE PURSUANT TO ORDINANCE NO. 176,354
- THERE ARE FOURTEEN (14) TREES ON THE SITE AND TWO (2) ALONG SYCAMORE AVE. WHICH WILL ALL HAVE TO BE REMOVED.
- GRADING QUANTITIES:  
CUT = 2,100 C.Y.  
FILL = 2,100 C.Y.
- THE SITE IS NOT IN GEOLOGICALLY HAZARDOUS AREA
- EXISTING LOTS 17 & 18 WILL BE MERGED FOR CREATION OF SEVEN (7) SMALL LOT HOMES
- EXISTING ZONING: RD1.5-1XL
- PROPOSED ZONING: RD1.5-1XL
- MAP REVISED ON 5-29-2019

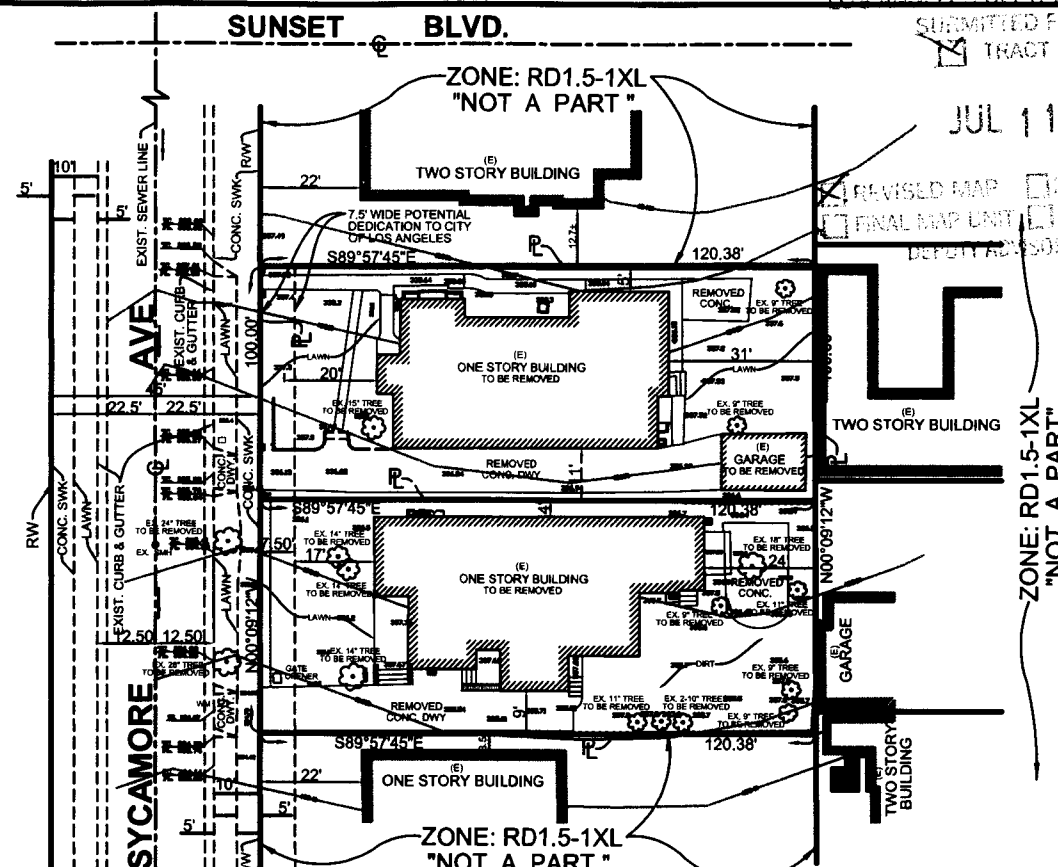

## EXISTING SITE

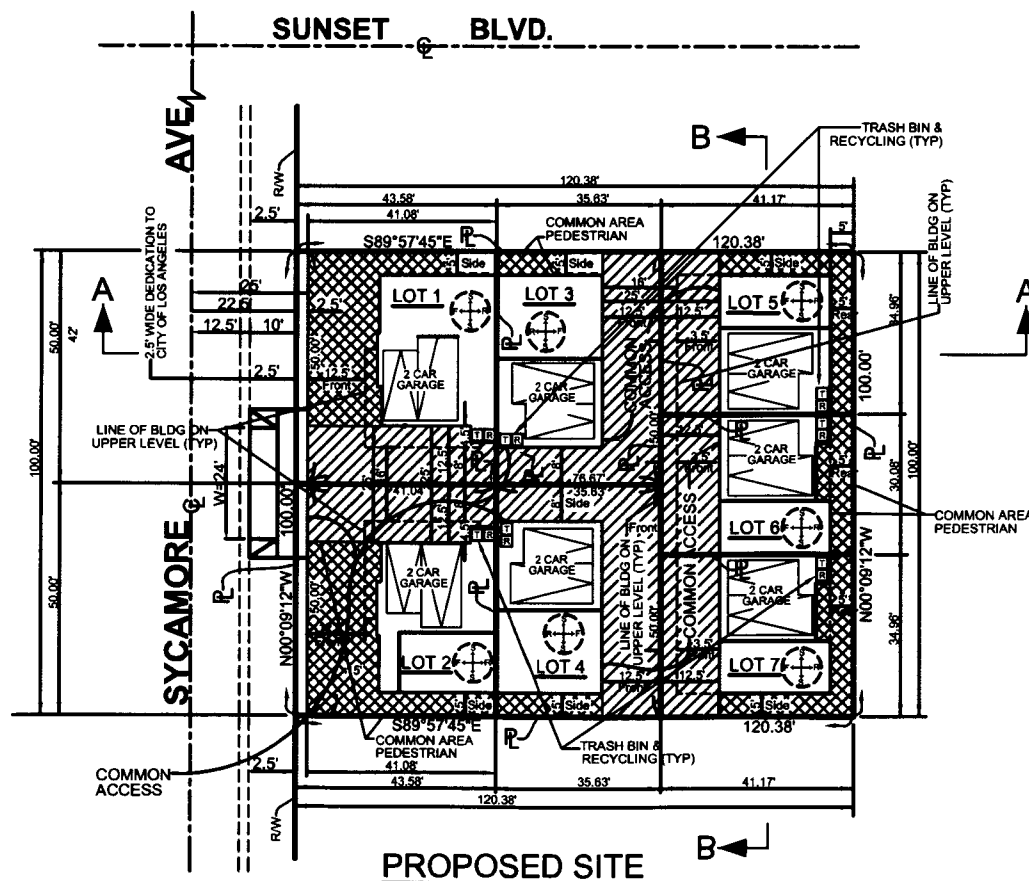

## PROPOSED SITE

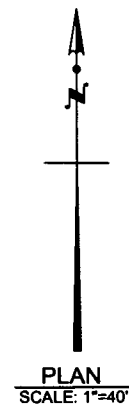
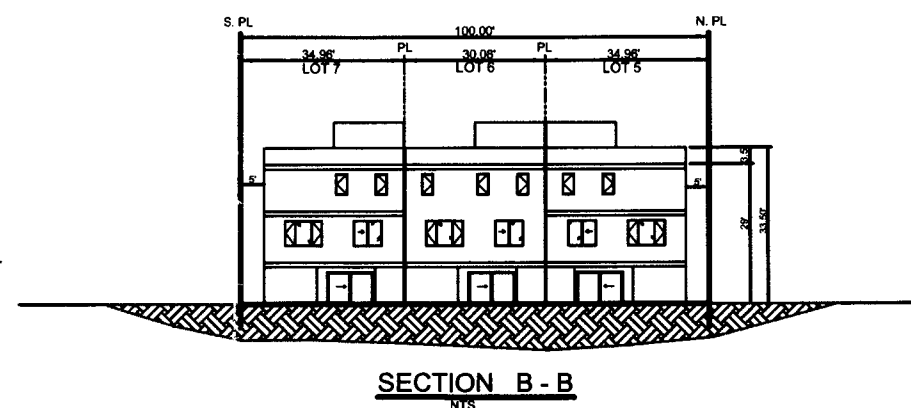
PLAN  
SCALE: 1"=40'

## SECTION B - B

NTS

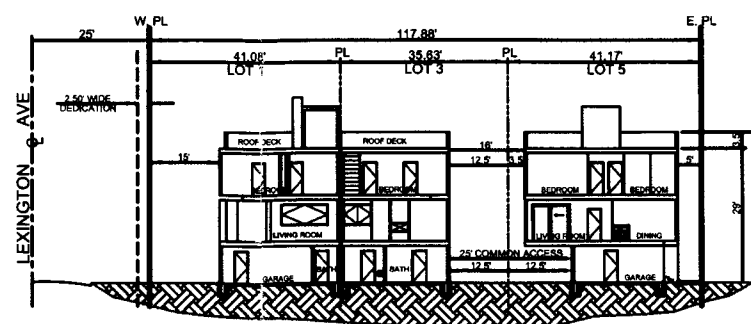

## SECTION A - A

NTS

