

**DEPARTMENT OF
CITY PLANNING**

COMMISSION OFFICE
(213) 978-1300

CITY PLANNING COMMISSION

SAMANTHA MILLMAN
PRESIDENT

VAHID KHORSAND
VICE-PRESIDENT

DAVID H. J. AMBROZ

CAROLINE CHOE

HELEN LEUNG

KAREN MACK

MARC MITCHELL

VERONICA PADILLA-CAMPOS

DANA M. PERLMAN

**CITY OF LOS ANGELES
CALIFORNIA**



ERIC GARCETTI
MAYOR

EXECUTIVE OFFICES

200 N. SPRING STREET, ROOM 525
LOS ANGELES, CA 90012-4801
(213) 978-1271

VINCENT P. BERTONI, AICP
DIRECTOR

KEVIN J. KELLER, AICP
EXECUTIVE OFFICER

SHANA M.M. BONSTIN
DEPUTY DIRECTOR

TRICIA KEANE
DEPUTY DIRECTOR

ARTHI L. VARMA, AICP
DEPUTY DIRECTOR

LISA M. WEBBER, AICP
DEPUTY DIRECTOR

Determination Date: 5/20/20

Appeal Period End Date: 6/4/20

Neb Mesfin (O)(A)
16255 Ventura Boulevard Suite 1005
Encino, CA 91436

Rafael Martinez (R)
9533 Pico Boulevard Suite B
Los Angeles, CA 90035

RE: Parcel Map No. AA-2019-4975-PMLA-SL
Related Case: None
Address: 5441-5443 ½ Blackwelder Street
Community Plan: West Adams – Baldwin Hills -
Leimert
Zone: RD1.5-1
District Map: 120B177
Council District: 10
CEQA No.: ENV-2019-4976-CE
Legal Description: 332, Block None, Tract Du Ray
Place

In accordance with provisions of Section 17.03 and Section 12.22.C.27 of the Los Angeles Municipal Code (LAMC), the Advisory Agency determined based on the whole of the administrative record that the project is exempt from the California Environmental Quality Act (CEQA) pursuant to State CEQA Guidelines, Article 19, Section 15332 (Infill Development), and that there is no substantial evidence demonstrating that an exception to a categorical exemption pursuant to CEQA Guidelines, Section 15300.2 applies, and approved Parcel Map No. AA-2019-4975-PMLA-SL located at 5441 Blackwelder Street, to subdivide one (1) lot, totaling 4,800 square-feet into three (3) lots ranging from 1,201 to 2,403 square feet, for the construction, use and maintenance of three (3) small-lot single-family dwellings in the RD1.5-1 zone, pursuant to the Small Lot Subdivision Ordinance No. 185,462, as shown on map stamp-dated August 21, 2019 in the West Adams - Baldwin Hills - Leimert Community Plan. This unit density is based on the RD1.5-1 Zone. (The subdivider is hereby advised that the LAMC may not permit this maximum approved density. Therefore, verification should be obtained from the Department of Building and Safety which will legally interpret the Zoning Code as it applies to this particular property.) For an appointment with the Development Services Center call (213) 482-7077 or (818) 374-5050. The Advisory Agency's approval is subject to the following conditions:

Note on clearing conditions: When two or more **agencies** must clear a condition, subdivider should follow the sequence indicated in the condition. For the benefit of the applicant, subdivider shall maintain record of all conditions cleared, including all material supporting clearances and be prepared to present copies of the clearances to each reviewing agency as may be required by its staff at the time of its review.

BUREAU OF ENGINEERING - SPECIFIC CONDITIONS

1. That a 5-foot wide strip of land be dedicated along Blackwelder Street adjoining the subdivision to complete a 30-foot wide half right-of-way in accordance with Local Street Standards of the LA Mobility Plan.
2. That a common access easements be clearly identified on the final map.
3. That if this parcel map is approved as "Small Lot Subdivision" then, if necessary for street address purposes, all the common access to this subdivision be named on the final map satisfactory to the City Engineer.
4. That if this parcel map is approved as small lot subdivision then the final map be labeled as "Small Lot Subdivision per Ordinance No. "185462" satisfactory to the City Engineer.
5. That all common access easements including the vehicular access and pedestrian access easement be part of the adjoining lots.
6. That, if necessary, public sanitary sewer easements be dedicated on the final map based on an alignment approved by the Central Engineering District Office.
7. That, if necessary, the owners of the property record an agreement satisfactory to the City Engineer that they will provide name signs for the common access driveways.
8. That the subdivider make a request to the Central District Office of the Bureau of Engineering to determine the capacity of existing sewers in this area.
9. That all pedestrian common access easements be shown on the final map.

Any questions regarding this report should be directed to Julia Li of the Land Development Section, located at 201 North Figueroa Street, Suite 290, or by calling (213) 808-8917.

DEPARTMENT OF BUILDING AND SAFETY, GRADING DIVISION

10. The soils engineer shall review and approve the detailed plans prior to issuance of any permit. This approval shall be by signature on the plans that clearly indicates the soils engineer has reviewed the plans prepared by the design engineer; and, that the plans included the recommendations contained in their reports (7006.1).
11. All recommendations of the report by LK Geotechnical dated 10/10/2019 signed by Sean Lin, GE 2921, which in addition to or more restrictive than the conditions contained herein shall also be incorporated into the plans for the project. (7006.1).
12. A copy of the subject and appropriate referenced reports and this approval letter shall be attached to the District Office and field set of plans (7006.1). Submit one copy of the above reports to the Building Department Plan Checker prior to issuance of the permit.
13. A grading permit shall be obtained for all structural fill and retaining wall backfill (106.1.2).
14. All man-made fill shall be compacted to a minimum 90 percent of the maximum dry density of the fill material per the latest version of ASTM D 1557. Where cohesionless soil having

- less than 15 percent finer than 0.005 millimeters is used for fill, it shall be compacted to a minimum of 95 percent relative compaction based on maximum dry density. Placement of gravel in lieu of compacted fill is only allowed if complying with LAMC Section 91.7011.3.
15. If import soils are used, no footings shall be poured until the soils engineer has submitted a compaction report containing in-place shear test data and settlement data to the Grading Division of the Department; and, obtained approval (7008.2).
 16. Compacted fill shall extend beyond the footings a minimum distance equal to the depth of the fill below the bottom of footings or a minimum of three feet whichever is greater (7011.3).
 17. Existing uncertified fill shall not be used for support of footings, concrete slabs or new fill (1809.2, 7011.3).
 18. Drainage in conformance with the provisions of the Code shall be maintained during and subsequent to construction (7013 .12).
 19. The applicant is advised that the approval of this report does not waive the requirements for excavations contained in the General Safety Orders of the California Department of Industrial Relations (3301.1).
 20. Temporary excavations that remove lateral support to the public way, adjacent property, or adjacent structures shall be supported by using ABC slot cuts. Note: Lateral support shall be considered to be removed when the excavation extends below a plane projected downward at an angle of 45 degrees from the bottom of a footing of an existing structure, from the edge of the public way or an adjacent property. (3307.3.1)
 21. Where any excavation, not addressed in the approved reports, would remove lateral support (as defined in 3307.3.1) from a public way, adjacent property or structures, a supplemental report shall be submitted to the Grading Division of the Department containing recommendations for shoring, underpinning, and sequence of construction. Shoring recommendations shall include the maximum allowable lateral deflection of shoring system to prevent damage to adjacent structures, properties and/or public ways. Report shall include a plot plan and cross-section(s) showing the construction type, number of stories, and location of adjacent structures, and analysis incorporating all surcharge loads that demonstrate an acceptable factor of safety against failure. (7006.2 & 3307.3.2)
 22. Prior to the issuance of any permit that authorizes an excavation where the excavation is to be of a greater depth than are the walls or foundation of any adjoining building or structure and located closer to the property line than the depth of the excavation, the owner of the subject site shall provide the Department with evidence that the adjacent property owner has been given a 30-day written notice of such intent to make an excavation (3307.1).
 23. Unsurcharged temporary excavations over 5 feet exposing soil shall be trimmed back at a gradient not exceeding 1 : 1, as recommended.
 24. Surcharged ABC slot-cut method may be used for temporary excavations with each slot-cut not exceeding 6 feet in height and not exceeding 8 feet in width, as recommended.

The surcharge load shall not exceed the value given in the report. The soils engineer shall determine the clearance between the excavation and the existing foundation. The soils engineer shall verify in the field if the existing earth materials are stable in the slot-cut excavation. Each slot shall be inspected by the soils engineer and approved in writing prior to any worker access.

25. All foundations shall derive entire support from properly placed fill, as recommended.
26. The seismic design shall be based on a Site Class D as recommended. All other seismic design parameters shall be reviewed by LADBS building plan check
27. All roof, pad and deck drainage shall be conducted to the street in an acceptable manner in non-erosive devices or other approved location in a manner that is acceptable to the LADBS and the Department of Public Works (7013.10).
28. All concentrated drainage shall be conducted in an approved device and disposed of in a manner approved by the LADBS (7013.10).
29. The soils engineer shall inspect all excavations to determine that conditions anticipated in the report have been encountered and to provide recommendations for the correction of hazards found during grading (7008, 1705.6 & 1705.8).
30. Prior to pouring concrete, a representative of the consulting soils engineer shall inspect and approve the footing excavations. The representative shall post a notice on the job site for the LADBS Inspector and the Contractor stating that the work inspected meets the conditions of the report. No concrete shall be poured until the LADBS Inspector has also inspected and approved the footing excavations. A written certification to this effect shall be filed with the Grading Division of the Department upon completion of the work. (108.9 & 7008.2)
31. Prior to excavation an initial inspection shall be called with the LADBS Inspector. During the initial inspection, the sequence of construction; ABC slot cuts; protection fences; and, dust and traffic control will be scheduled (108.9.1).
32. Installation of shoring, underpinning, slot cutting and/or pile excavations shall be performed under the inspection and approval of the soils engineer and deputy grading inspector (1705.6, 1705.8).
33. Prior to the placing of compacted fill, a representative of the soils engineer shall inspect and approve the bottom excavations. The representative shall post a notice on the job site for the LADBS Inspector and the Contractor stating that the soil inspected meets the conditions of the report. No fill shall be placed until the LADBS Inspector has also inspected and approved the bottom excavations. A written certification to this effect shall be included in the final compaction report filed with the Grading Division of the Department. All fill shall be placed under the inspection and approval of the soils engineer. A compaction report together with the approved soil report and Department approval letter shall be submitted to the Grading Division of the Department upon completion of the compaction. In addition, an Engineer's Certificate of Compliance with the legal description as indicated in the grading permit and the permit number shall be included (7011.3).

34. No footing/slab shall be poured until the compaction report is submitted and approved by the Grading Division of the Department.

DEPARTMENT OF BUILDING AND SAFETY, ZONING DIVISION

35. Prior to recordation of the final map, the Department of Building and Safety, Zoning Division, shall issue a clearance letter stating that no Building or Zoning Code violations existing relating to the subdivision on the subject site once the following items have been satisfied:
- a. Obtain permit for the demolition or removal of all existing structures on the site. Accessory structures and uses are not permitted to remain on lots without a main structure or use. Provide copy of the demolition permit and signed inspection card to show completion of the demolition work.
 - b. Show all street dedication as required by Bureau of Engineering and provide net lot area after all dedication. "Area" requirement shall be re-checked as per net lot area after street dedications. Front yard requirement shall be required to comply with current code as measured from new property lines after all dedications.
 - c. Provide and dimension the reciprocal private easement for pedestrian and driveway egress and ingress in the final map.

Note: This property is located in a Liquefaction Zone.

The proposed building plans have not been checked for and shall comply with Building and Zoning Code requirements. With the exception of revised health or safety standards, the subdivider shall have a vested right to proceed with the proposed development in substantial compliance with the ordinances, policies, and standards in effect at the time the subdivision application was deemed complete. Plan check will be required before any construction, occupancy or change of use.

The proposed buildings may not comply with City of Los Angeles Building Code requirements concerning exterior wall, protection of openings and exit requirements with respect to the proposed and existing property lines. Compliance shall be to the satisfaction of LADBS at the time of plan check.

If the proposed development does not comply with the current Zoning Code, all zoning violations shall be indicated on the Map.

Backup space for parking space with less than 26'-8" shall provide sufficient parking stall width and garage door opening width to comply with the current Zoning Code requirement. Comply with the above requirement at the time of Plan Check or obtain City Planning approval.

No parking space can back up onto a street when the driveway is serving more than two dwelling unit. Comply with the above requirement at the time of Plan Check or obtain City Planning approval.

An appointment is required for the issuance of a clearance letter from the Department of Building and Safety. The applicant is asked to contact Eric Wong at (213) 482-6876 to schedule an appointment.

DEPARTMENT OF TRANSPORTATION

36. That the project be subject to any recommendations from the Department of Transportation.

DEPARTMENT OF RECREATION AND PARKS

Pursuant to Los Angeles Municipal Code sections 12.33.E and 19.17, Recreation and Parks recommends the following be added as a condition of the approval of AA-2019-2871-PMLA-SL:

37. That the Park Fee paid to the Department of Recreation and Parks be calculated as a Subdivision (Quimby in-lieu) fee.

DEPARTMENT OF WATER AND POWER

38. Satisfactory arrangements shall be made with the Los Angeles Department of Water and Power (LADWP) for compliance with LADWP's Water System Rules and requirements. Upon compliance with these conditions and requirements, LADWP's Water Services Organization will forward the necessary clearances to the Bureau of Engineering. (This condition shall be deemed cleared at the time the City Engineer clears Condition No. S-1.(c).)

Note: On January 1, 2018, LADWP implemented a new policy regarding water services for multi-unit residential structures. If a development allows LADWP to install an individual meter in front of each house and the water main serving that development fronts the property and is in a public right-of-way, then this is a conventional installation and LADWP will provide individual meters. However, if the small lot is completely and within private property and the request is for a manifold type installation of consecutive meters in a coffin-type configuration, LADWP can provide up to five meters in that manifold setting. LADWP can provide a master meter if the number of meters required is greater than five.

BUREAU OF STREET LIGHTING

39. The Bureau of Street Lighting's recommended condition of approval for the subject city planning case is as follows: (Improvement condition added to S-3 (c) where applicable.)

Note: The quantity of streetlights identified may be modified slightly during the plan check process based on illumination calculations and equipment selection.

Conditions set: 1) in compliance with a Specific Plan, 2) by LADOT, or 3) by other legal instrument excluding the Bureau of Engineering conditions, requiring an improvement that will change the geometrics of the public roadway or driveway apron may require additional or the reconstruction of street lighting improvements as part of that condition.

BUREAU OF STREET SERVICES – URBAN FORESTRY

40. Plant street trees and remove any existing trees within dedicated streets or proposed dedicated streets as required by the Urban Forestry Division of the Bureau of Street Services. Parkway tree removals shall be replanted at a 2: 1 ratio All street tree plantings shall be brought up to current standards. When the City has previously been paid for tree plantings, the sub divider or contractor shall notify the Urban Forestry Division at: (213) 847-3077 upon completion of construction to expedite tree planting.

Note: Removal or planting of any tree in the public right-of-way requires approval of the Board of Public Works. Contact Urban Forestry Division at: (213) 847-3077 for permit information. CEQA document must address parkway tree removals.

FIRE DEPARTMENT

41. Access for Fire Department apparatus and personnel to and into all structures shall be required.
42. Address identification. New and existing buildings shall have approved building identification placed in a position that is plainly legible and visible from the street or road fronting the property.
43. One or more Knox Boxes will be required to be installed for LAFD access to project. Location and number to be determined by LAFD Field Inspector. (Refer to FPB Req # 75).
44. The entrance or exit of all ground dwelling units shall not be more than 150 feet from the edge of a roadway of an improved street, access road, or designated fire lane.
45. The following recommendations of the Fire Department relative to fire safety shall be incorporated into the building plans, which includes the submittal of a plot plan for approval by the Fire Department either prior to the recordation of a final map or the approval of a building permit. The plot plan shall include the following minimum design features: fire lanes, where required, shall be a minimum of 20 feet in width; all structures must be within 300 feet of an approved fire hydrant, and entrances to any dwelling unit or guest room shall not be more than 150 feet in distance in horizontal travel from the edge of the roadway of an improved street or approved fire lane.
46. Site plans shall include all overhead utility lines adjacent to the site.
47. Any roof elevation changes in excess of 3 feet may require the installation of ships ladders.
48. Adequate off-site public and on-site private fire hydrants may be required. Their number and location to be determined after the Fire Department's review of the plot plan.
49. Smoke Vents may be required where roof access is not possible; location and number of vents to be determined at Plan Review.

The applicant is further advised that all subsequent contact regarding these conditions must be with the Hydrant and Access Unit. This would include clarification, verification of condition

compliance and plans or building permit applications, etc., and shall be accomplished **BY APPOINTMENT ONLY**, in order to assure that you receive service with a minimum amount of waiting please call **(213) 482-6543**. You should advise any consultant representing you of this requirement as well.

BUREAU OF SANITATION

50. Bureau of Sanitation has reviewed the sewer/storm drain lines serving the subject parcels/areas, and found no potential problems to our structures and/or potential maintenance issues.

Note: This Approval is for the Parcel Map only and represents the office of LA Sanitation/CWNCD. The applicant may be required to obtain other necessary Clearances/Permits from LA Sanitation and appropriate District office of the Bureau of Engineering. If you have any questions, please contact Jennifer Ly at (323) 342-6027.

DEPARTMENT OF CITY PLANNING – SITE SPECIFIC CONDITIONS

51. Prior to the recordation of the final map, the subdivider shall prepare and execute a Covenant and Agreement (Planning Department General Form CP-6770) in a manner satisfactory to the Planning Department, binding the subdivider and all successors to the following:
- a. Limit the proposed development to a maximum of three (3) small lot homes.
 - b. Provide a minimum of two covered off-street parking spaces per dwelling unit, (Note: One space may be a compact space. Tandem parking is allowable.).
 - c. That a solar access report shall be submitted to the satisfaction of the Advisory Agency prior to obtaining a grading permit.
 - d. That the subdivider consider the use of natural gas and/or solar energy and consult with the Department of Water and Power and Southern California Gas Company regarding feasible energy conservation measures.
 - e. That prior to issuance of a certificate of occupancy, a minimum 6-foot-high slumpstone or decorative masonry wall shall be constructed adjacent to neighboring residences, if no such wall already exists, except in required front yard.
 - f. Outdoor lighting shall be designed and installed with shielding, such that the light source cannot be seen from adjacent residential properties or the public right-of-way.
 - g. A Maintenance Association shall be formed, composed of all property owners, to maintain all common areas such as trees, landscaping, community driveway, walkways, monthly service for private fire hydrant (if required), etc. Each owner and future property owners shall automatically become members of the association and shall be subject to a proportionate share of the maintenance. The Maintenance Association shall be recorded as a Covenant and Agreement to run with the land. The subdivider shall submit a copy of this Agreement, once recorded

to the Planning Department for placement in the parcel file.

- h. Copies of all recorded Covenant and Agreement(s) for all reciprocal private easements shall be submitted to the Planning Department for placement in the parcel file.

Note to City Zoning Engineer and Plan Check. The Advisory Agency has approved the following variations from the Los Angeles Municipal Code as it applies to this subdivision and the proposed development on the site. Approved Variations as follows:

- (i) The project shall comply with the setbacks as indicated in the table below.

Setbacks				
Parcel	North	South	West	East
A	12' (RY)	15' (FY)	5' (SY)	5' (SY)
B	10' (FY)	12' (RY)	5' (SY)	0'-4" (SY)
C	10' (FY)	12' (RY)	0'-4" (SY)	5' (SY)

Minor deviations to the approved setbacks are allowed in the event that such deviations are necessary in order to accommodate other conditions of approval as required by other City agencies.

- (ii) Vehicular access will be via Blackwelder Street.

i. **INDEMNIFICATION AND REIMBURSEMENT OF LITIGATION COSTS.**

Applicant shall do all of the following:

- (i) Defend, indemnify and hold harmless the City from any and all actions against the City relating to or arising out of, in whole or in part, the City's processing and approval of this entitlement, including but not limited to, an action to attack, challenge, set aside, void or otherwise modify or annul the approval of the entitlement, the environmental review of the entitlement, or the approval of subsequent permit decisions, or to claim personal property damage, including from inverse condemnation or any other constitutional claim.
- (ii) Reimburse the City for any and all costs incurred in defense of an action related to or arising out of, in whole or in part, the City's processing and approval of the entitlement, including but not limited to payment of all court costs and attorney's fees, costs of any judgments or awards against the City (including an award of attorney's fees), damages, and/or settlement costs.
- (iii) Submit an initial deposit for the City's litigation costs to the City within 10 days' notice of the City tendering defense to the Applicant and requesting a deposit. The initial deposit shall be in an amount set by the City Attorney's Office, in its sole discretion, based on the nature and scope of action, but in no event shall the initial deposit be less than \$50,000. The City's failure to notice or collect the deposit does not relieve the Applicant from responsibility to reimburse the City pursuant to the requirement in

- paragraph (ii).
- (iv) Submit supplemental deposits upon notice by the City. Supplemental deposits may be required in an increased amount from the initial deposit if found necessary by the City to protect the City's interests. The City's failure to notice or collect the deposit does not relieve the Applicant from responsibility to reimburse the City pursuant to the requirement in paragraph (ii).
 - (v) If the City determines it necessary to protect the City's interest, execute an indemnity and reimbursement agreement with the City under terms consistent with the requirements of this condition.

The City shall notify the applicant within a reasonable period of time of its receipt of any action and the City shall cooperate in the defense. If the City fails to notify the applicant of any claim, action, or proceeding in a reasonable time, or if the City fails to reasonably cooperate in the defense, the applicant shall not thereafter be responsible to defend, indemnify or hold harmless the City.

The City shall have the sole right to choose its counsel, including the City Attorney's office or outside counsel. At its sole discretion, the City may participate at its own expense in the defense of any action, but such participation shall not relieve the applicant of any obligation imposed by this condition. In the event the Applicant fails to comply with this condition, in whole or in part, the City may withdraw its defense of the action, void its approval of the entitlement, or take any other action. The City retains the right to make all decisions with respect to its representations in any legal proceeding, including its inherent right to abandon or settle litigation.

For purposes of this condition, the following definitions apply:

"City" shall be defined to include the City, its agents, officers, boards, commissions, committees, employees, and volunteers.

"Action" shall be defined to include suits, proceedings (including those held under alternative dispute resolution procedures), claims, or lawsuits. Action includes actions, as defined herein, alleging failure to comply with any federal, state or local law.

Nothing in the definitions included in this paragraph are intended to limit the rights of the City or the obligations of the Applicant otherwise created by this condition.

BUREAU OF ENGINEERING - STANDARD CONDITIONS

- S-1. (a) That the sewerage facilities charge be deposited prior to recordation of the final map over all of the parcel in conformance with Section 64.11.2 of the Los Angeles Municipal Code (LAMC).
- (b) That survey boundary monuments be established in the field in a manner satisfactory to the City Engineer and located within the California Coordinate System prior to recordation of the final map. Any alternative measure approved by the City Engineer would require prior submission of complete field notes in support of the boundary survey.

- (c) That satisfactory arrangements be made with both the Water System and the Power System of the Department of Water and Power with respect to water mains, fire hydrants, service connections and public utility easements.
 - (d) That any necessary sewer, street, drainage and street lighting easements be dedicated. In the event it is necessary to obtain off-site easements by separate instruments, records of the Bureau of Right-of-Way and Land shall verify that such easements have been obtained. The above requirements do not apply to easements of off-site sewers to be provided by the City.
 - (e) That drainage matters be taken care of satisfactory to the City Engineer.
 - (f) That satisfactory street, sewer and drainage plans and profiles as required, together with a lot grading plan of the parcel and any necessary topography of adjoining areas be submitted to the City Engineer.
 - (g) That any required slope easements be dedicated by the final map.
 - (h) That each lot in the parcel comply with the width and area requirements of the Zoning Ordinance.
 - (i) That 1-foot future streets and/or alleys be shown along the outside of incomplete public dedications and across the termini of all dedications abutting un-subdivided property. The 1-foot dedications on the map shall include a restriction against their use of access purposes until such time as they are accepted for public use.
 - (j) That any 1-foot future street and/or alley adjoining the parcel be dedicated for public use by the parcel, or that a suitable resolution of acceptance be transmitted to the City Council with the final map.
 - (k) That no public street grade exceeds 15%.
 - (l) That any necessary additional street dedications be provided to comply with the Americans with Disabilities Act (ADA) of 1990.
- S-2. That the following provisions be accomplished in conformity with the improvements constructed herein:
- (a) Survey monuments shall be placed and permanently referenced to the satisfaction of the City Engineer. A set of approved field notes shall be furnished, or such work shall be suitably guaranteed, except where the setting of boundary monuments requires that other procedures be followed.
 - (b) Make satisfactory arrangements with the Department of Traffic with respect to street name, warning, regulatory and guide signs.
 - (c) All grading done on private property outside the parcel boundaries in connection with public improvements shall be performed within dedicated slope easements or by grants of satisfactory rights of entry by the affected property owners.

- (d) All improvements within public streets, private streets, alleys and easements shall be constructed under permit in conformity with plans and specifications approved by the Bureau of Engineering.
 - (e) Any required bonded sewer fees shall be paid prior to recordation of the final map.
- S-3. That the following improvements be either constructed prior to recordation of the final map or that the construction be suitably guaranteed:
- (a) Construct on-site sewers to serve the parcel as determined by the City Engineer.
 - (b) Construct any necessary drainage facilities.
 - (c) No street lighting improvements if no street widening per BOE improvement conditions. Otherwise relocate and upgrade street light; one (1) on Blackwelder Street.
 - (d) Plant street trees and remove any existing trees within dedicated streets or proposed dedicated streets as required by the Street Tree Division of the Bureau of Street Maintenance. All street tree plantings shall be brought up to current standards. When the City has previously been paid for tree planting, the subdivider or contractor shall notify the Urban Forestry Division ((213) 847-3077) upon completion of construction to expedite tree planting.
 - (e) Repair or replace any off-grade or broken curb, gutter and sidewalk satisfactory to the City Engineer.
 - (f) Construct access ramps for the handicapped as required by the City Engineer.
 - (g) Close any unused driveways satisfactory to the City Engineer.
 - (h) Construct any necessary additional street improvements to comply with the Americans with Disabilities Act (ADA) of 1990.
 - (i) That the following improvements be either constructed prior to recordation of the final map or that the construction be suitably guaranteed:
 - a) Improve Blackwelder Street being dedicated adjoining the subdivision by the removal of the existing sidewalk and construction of a new concrete sidewalk at the existing location and the newly dedicated area and landscaping of the remainder sidewalk areas; repair and replace any cracked and off-grade concrete roadway; including any necessary removal and reconstruction of existing improvements all satisfactory to the City Engineer.
 - b) Construct the necessary on-site mainline and house connection sewers satisfactory to the City Engineer.
 - c) Construct the necessary on-site mainline and house connection sewers satisfactory to the City Engineer.

Notes: The Advisory Agency approval is the maximum number of units permitted under the parcel action. However the existing or proposed zoning may not permit this number of units. This vesting map does not constitute approval of any variations from the Los Angeles Municipal Code (LAMC), unless approved specifically for this project under separate conditions.

Any removal of the existing street trees shall require Board of Public Works approval.

Satisfactory arrangements shall be made with the Los Angeles Department of Water and Power, Power System, to pay for removal, relocation, replacement or adjustment of power facilities due to this development. The subdivider must make arrangements for the underground installation of all new utility lines in conformance with Section 17.05-N of the LAMC.

The final map must be recorded within 36 months of this approval, unless a time extension is granted before the end of such period.

The Advisory Agency hereby finds that this parcel conforms to the California Water Code, as required by the Subdivision Map Act.

The subdivider should consult the Department of Water and Power to obtain energy saving design features which can be incorporated into the final building plans for the subject development. As part of the Total Energy Management Program of the Department of Water and Power, this no-cost consultation service will be provided to the subdivider upon his request.

FINDINGS OF FACT (CEQA)

DETERMINED based on the whole of the administrative record, that the Project is exempt from CEQA pursuant to CEQA Guidelines, Article 19, Section 15332, Class 32 (Infill Development Projects), and there is no substantial evidence demonstrating that an exception to a categorical exemption pursuant to CEQA Guidelines, Section 15300.2 applies.

Class 32 consists of projects characterized as in-fill development which meet the conditions described:

- (a) *The project is consistent with the applicable General Plan Designation and all applicable General Plan Policies as well as with applicable Zoning Designation and Regulations.*

The project site is located within the West Adams - Baldwin Hills - Leimert Community Plan with a Low Medium II Residential land use designation with corresponding zones RD1.5 and RD2. The subject property is zoned RD1.5-1. The proposed subdivision of one (1) lot for the use of three (3) single-family dwellings is a use allowed by the General Plan and the corresponding RD1.5 zone.

- (b) *The proposed development occurs within city limits on a project site of no more than five acres substantially surrounded by urban uses.*

The proposed development is wholly within the City of Los Angeles, on an approximately 0.110 acre site (i.e., less than five acres). Properties adjacent to the north are zoned RD1.5-1 and developed with one and two-story single and multi-family dwellings. The property adjacent to the east is zoned RD1.5-1 and is developed with a single-family

dwelling. The properties to the south across Blackwelder Street are zoned RD1.5-1 and are developed with one and two-story single and multi-family dwellings. The property adjacent to the west is zoned RD1.5-1 and developed with a two-story multi-family dwellings.

- (c) *The project sites have no value as habitat for endangered, rare or threatened species.*

The site is not a wildland area, and is not inhabited by endangered, rare, or threatened species. The immediate vicinity is highly urbanized and is comprised of dense residential development with nearby commercial corridors. NavigateLA and the Los Angeles City Planning Department's Environmental and Public Facilities map for Significant Ecological Areas show that the subject site is not located in any of these areas.

- (d) *Approval of the project would not result in any significant effects relating to traffic, noise, air quality, or water quality.*

As the site is currently developed with one single-family dwelling and the project proposes the demolition of that property and the construction of three (3) new small-lot single-family dwellings the project would be compatible with the surrounding neighborhood and would not result in significant effects relating to traffic, noise, air quality or water quality.

The project is beneath the threshold criteria established by LADOT for preparing a traffic study. Therefore, the project will not have any significant impacts to traffic. The project will not result in significant impacts related to air quality because it falls below interim air threshold established by Department of City Planning (DCP) staff. Interim thresholds were developed by DCP staff based on CalEEMod model runs relying on reasonable assumptions, consulting with AQMD staff, and surveying published air quality studies for which criteria air pollutants did not exceed the established SCAQMD construction and operational thresholds.

The project will be subject to Regulatory Compliance Measures (RCMs), which require compliance with the City of Los Angeles Noise Ordinance, pollutant discharge, dewatering, stormwater mitigations; and Best Management Practices for stormwater runoff. More specifically, RCMs include but are not limited to:

- **Regulatory Compliance Measure RC-AQ-1(Demolition, Grading and Construction Activities): Compliance with provisions of the SCAQMD District Rule 403.** The project shall comply with all applicable standards of the Southern California Air Quality Management District, including the following provisions of District Rule 403:
 - All unpaved demolition and construction areas shall be wetted at least twice daily during excavation and construction, and temporary dust covers shall be used to reduce dust emissions and meet SCAQMD District Rule 403. Wetting could reduce fugitive dust by as much as 50 percent.
 - The construction area shall be kept sufficiently dampened to control dust caused by grading and hauling, and at all times provide reasonable control of dust caused by wind.
 - All clearing, earth moving, or excavation activities shall be discontinued during periods of high winds (i.e., greater than 15 mph), so as to prevent excessive amounts of dust.

- All dirt/soil loads shall be secured by trimming, watering or other appropriate means to prevent spillage and dust.
- All dirt/soil materials transported off-site shall be either sufficiently watered or securely covered to prevent excessive amount of dust.
- General contractors shall maintain and operate construction equipment so as to minimize exhaust emissions.
- Trucks having no current hauling activity shall not idle but be turned off.
- **Regulatory Compliance Measure RC-GEO-1 (Seismic):** The design and construction of the project shall conform to the California Building Code seismic standards as approved by the Department of Building and Safety.
- **Regulatory Compliance Measure RC-NO-1 (Demolition, Grading, and Construction Activities):** The project shall comply with the City of Los Angeles Noise Ordinance and any subsequent ordinances, which prohibit the emission or creation of noise beyond certain levels at adjacent uses unless technically infeasible.
- **Regulatory Compliance Measure RC-NO-1 (Demolition, Grading, and Construction Activities):** The project shall comply with the City of Los Angeles Noise Ordinance and any subsequent ordinances, which prohibit the emission or creation of noise beyond certain levels at adjacent uses unless technically infeasible.

These RCMs will reduce any potential impacts to less than significant, and will ensure the project will not have significant impacts on noise and water.

- (e) *The site can be adequately served by all required utilities and public services.*

The project site will be adequately served by all required public utilities and services given that the proposed construction of the three (3) new single-family dwellings will be located on a site currently developed and zoned for such a use and density. The project is consistent with the type of development permitted for the areas zoned RD1.5-1 and designated Low Medium II Residential land use. Based on the facts herein, the project meets the qualifications of the Class 32 Exemption.

The City has further considered whether the proposed project is subject to any of the five (5) exceptions that would prohibit the use of any of a categorical exemption as set forth in State CEQA Guidelines Section 15300.2. None of the exceptions apply for the following reasons:

- (a) **Cumulative Impacts.** *All exemptions for these classes are inapplicable when the cumulative impact of successive projects of the same type in the same place, over time is significant.*

The project is consistent with the type of development permitted for the areas zoned RD1.5-1 and designated Low Medium II Residential land use. There are no previously approved subdivision developments in the area.

As such, the addition of this one small-lot development will not significantly impact the area. Therefore, no foreseeable cumulative impacts from small-lot developments are expected.

- (b) **Significant Effect.** *A categorical exemption shall not be used for an activity where there is a reasonable possibility that the activity will have a significant effect on the environment due to unusual circumstances.*

The proposed project consists of development typical to a residential neighborhood; no unusual circumstances are present or foreseeable. The site is zoned RD1.5-1. The property is currently developed with a single-family dwelling and is located within the West Adams - Baldwin Hills - Leimert Community Plan, which designates the site for Low Medium II Residential land uses. The proposed project is to subdivide one lot, totaling 4,800 square-feet into three lots, for the construction, use and maintenance of three small-lot single-family dwellings in the RD1.5-1 zone, in an area zoned and designated for such development.

Properties adjacent to the north are zoned RD1.5-1 and developed with one and two-story single and multi-family dwellings. The property adjacent to the east is zoned RD1.5-1 and is developed with a single-family dwelling. The properties to the south across Blackwelder Street are zoned RD1.5-1 and are developed with one and two-story single and multi-family dwellings. Property adjacent to the west is zoned RD1.5-1 and developed with a two-story multi-family dwellings. The site is not in a wildland area, and is not inhabited by endangered, rare, or threatened species. Thus, there are no unusual circumstances that may lead to a significant effect on the environment.

- (c) **Scenic Highways.** *A categorical exemption shall not be used for a project which may result in damage to scenic resources, including but not limited to, trees, historic buildings, rock outcroppings, or similar resources, within a highway officially designated as a state scenic highway.*

According to the Caltrans' Scenic Highway Routes Map, the subject site is not in a designated state scenic highway. Therefore, the proposed project will not result in damage to scenic resources, including trees, historic buildings, rock outcroppings, or similar resources within an officially designated state scenic highway.

- (d) **Hazardous Waste Sites.** *A categorical exemption shall not be used for a project located on a site which is included on any list compiled pursuant to Section 65962.5 of the Government Code.*

The project site is not listed on EnviroStor, the Department of Toxic Substances Control's online database for hazardous waste facilities and sites in California. Building permit history for the project site does not indicate that the site may be hazardous or otherwise contaminated. Therefore, this exception does not apply.

- (e) **Historical Resources.** *A categorical exemption shall not be used for a project which may cause a substantial adverse change in the significance of a historical resource.*

The project site is not designated a historical resource by local or state agencies, and has not been determined to be eligible for listing in the National Register of Historic Places, the California Register of Historical Resources, and the Los Angeles Historic-Cultural Monuments Register, and/or any local register. In addition, the project site is not listed in HistoricPlacesLA or SurveyLA as a potential historical resource. The proposed project would not cause an adverse change in the significance of a historical resources as defined in Section 15064.5 of the State CEQA Guidelines. Thus, the proposed project would not result in a substantial adverse change in the significance of a historical resource and this exemption does not apply.

FINDINGS OF FACT (SUBDIVISION MAP ACT)

In connection with the approval of Parcel Map No. AA-2019-4975-PMLA-SL, the Advisory Agency of the City of Los Angeles, pursuant to Sections 66473.1, 66474.60, .61 and .63 of the State of California Government Code (the Subdivision Map Act), makes the prescribed findings as follows:

(a) **THE PROPOSED MAP IS CONSISTENT WITH APPLICABLE GENERAL AND SPECIFIC PLANS.**

The site is zoned RD1.5-1. The property is currently undeveloped and is located within the West Adams - Baldwin Hills - Leimert Community Plan, which designates the site for Low Medium II Residential land uses. The proposed project is to subdivide one lot, totaling 4,800 square-feet into three lots, for the construction, use and maintenance of three small-lot single-family dwellings in the RD1.5-1 zone. RD1.5-1 zoned properties require at least 1,500 square feet of lot area per dwelling unit, and a maximum height of 45 feet. The subject parcel is approximately 4,800 square feet, and is therefore permitted a maximum density of 3 dwelling units. Two units will be four stories in height at 41-feet 10-inches, and one unit will be three stories in height at 33-feet 2-inches.

Subdivisions that do not share a property line with an R1 or more restrictive single-family zone are required to provide a minimum 5 foot side yard setback and a minimum 10 foot rear yard setback while complying with the provisions of the underlying zone for the front yard setback per Small Lot Ordinance No. 185,462.

As proposed, the subject project is consistent with the Low Medium II Residential land use designation. The subject site is currently developed with a single-family dwelling proposed to be demolished. The small lot subdivision will meet the Goals and Objectives of the Community Plan by providing additional housing to the neighborhood and providing a different type of homeownership opportunity.

The Subdivision Map Act requires the Advisory Agency find that the proposed map be consistent with the General Plan. The Small Lot Design Guidelines allow the Advisory Agency to implement the purposes, intent, and provisions of the General Plan and its various elements, and effectively provides the Advisory Agency with the tools to make the consistency findings. The project meets the Small Lot Design Guidelines which address a project's massing, height, circulation, and compatibility with adjacent properties by promoting design and development that complements the existing neighborhood character. The project will result in a total of three dwelling units, two units will be four stories in height at 41-feet 10-inches, and one unit will be three stories in height at 33-feet 2-inches, which is consistent with and does not exceed the density or height allowed by the zone. The project will also provide a minimum two parking spaces per small lot home in accordance with LAMC Section 12.21.A.4.

Therefore, as conditioned, the proposed parcel map is consistent with the intent and purpose of the applicable General Plan.

(b) **THE DESIGN OR IMPROVEMENT OF THE PROPOSED SUBDIVISION IS CONSISTENT WITH APPLICABLE GENERAL AND SPECIFIC PLANS.**

For the purposes of a subdivision, "design" and "improvement" is defined by Subdivision Map Act Section 66418, 66427, and LAMC Section 17.02. Pursuant to Section 66418 of

the Map Act, “design” of a map refers to street alignments, grades and widths; drainage and sanitary facilities and utilities, including alignments and grades thereof; location and size of all required easements and rights-of-way; fire roads and firebreaks; lot size and configuration; traffic access; grading; land to be dedicated for park or recreational purposes; and other such specific physical requirements in the plan and configuration of the entire subdivision as may be necessary to ensure consistency with, or implementation of, the general plan or any applicable specific plan. In addition, Section 66427 of the Map Act expressly states that the “design and location of buildings are not part of the map review process” for subdivisions. Improvements, as defined by the Map Act and Section 17.02 refers to the infrastructure facilities serving the subdivision.

The subject site is zoned RD1.5-1, which would permit a maximum of 3 dwelling units and a maximum height of 45 feet on the approximately 4,800 square-foot site. The proposed project for a 3-lot small lot subdivision with a maximum height of 41-feet 10-inches, is consistent with the density and height permitted by the zone and land use designation. Access is provided along Blackwelder Street through a shared driveway. The setback matrix, as conditioned, will ensure the project meets the setback requirements of LAMC Section 12.22.C.27.

In addition, LAMC Section 17.05.C enumerates design standards for subdivisions and requires that each subdivision map be designed in conformance with the Street Design Standards and the General Plan. The design and layout of the parcel map are consistent with the design standards established by the Subdivision Map Act and Division of Land Regulations of the LAMC. The Parcel map was distributed to the various departments and bureaus of the Subdivision Committee for review, and their comments and conditions are included herein.

The Bureau of Engineering has reviewed the proposed subdivision and found the subdivision layout generally satisfactory with existing sewers in the streets adjoining the subdivision and will not result in violation of the California Water Code. The Bureau of Sanitation reviewed the sewer/storm drain lines serving the proposed subdivision and found no potential problems to their structures or potential maintenance problems.

Therefore, as conditioned, the proposed map is substantially consistent with the applicable General and Specific Plans affecting the project site, and demonstrates compliance with LAMC Sections 17.01, 17.05 C, and 12.22.C.27.

(c) THE SITE IS PHYSICALLY SUITABLE FOR THE TYPE OF DEVELOPMENT.

The project site consists of one rectilinear lot totaling approximately 4,800 square feet in area. The site has approximately 40 feet of frontage along the east side of Blackwelder Street. The site is zoned RD1.5-1. The property is currently developed with a single-family home and is located within the West Adams – Baldwin Hills – Leimert Community Plan, which designates the site for Low Medium II Residential. The existing topography is flat, with no change in elevation from the front of the property to the rear. Subdivisions that do not share a property line with an R1 or more restrictive single-family zone are required to provide a minimum 5 foot side yard setback and a minimum 10 foot rear yard setback while complying with the provisions of the underlying zone for the front yard setback per Small Lot Ordinance No. 185,462. The residential small lots, will maintain a 15-foot front yard setback, a 10-foot rear yard setback and 5-foot side yard setbacks along the perimeter of the parcels. The proposed project is an infill development in a neighborhood

that has multi-family and single-family development. The access easement is adequate for vehicular ingress and egress and emergency purposes.

The Parcel map was distributed to the various departments and bureaus of the Subdivision Committee for review. Their comments are incorporated into the project's conditions of approval. The Grading Division of the Department of Building and Safety has reviewed the subject Parcel Map No. AA-2019-2871-PMLA-SL and associated soils report determined the Liquefaction study included as a part of the report dated October 10, 2019 demonstrates that the site is located in a designated liquefaction hazard zone as shown on the Seismic Hazard Zones map issued by the State of California. The Liquefaction study included as a part of the report demonstrates that the site soils are subject to liquefaction. To mitigate the earthquake induced settlements it is proposed to use a mat foundation. The requirements of the 2020 City of Los Angeles Building Code have been satisfied. The property is located outside of a City of Los Angeles Hillside Area; is exempt or located outside of a fault-rupture hazard zone. Further, BOE is requiring that the soils engineer review and approve the detailed plans prior to issuance of any permit. This approval shall be by signature on the plans that clearly indicates the soils engineer has reviewed the plans prepared by the design engineer; and, that the plans included the recommendations contained in their reports. Also, BOE requires all recommendations of the report by LK Geotechnical dated 10/10/2019 and signed by Sean Lin, GE 2921, which are in addition to and are more restrictive than the conditions contained herein to also be incorporated into the plans for the project.

Therefore, the project site is physically suitable for the proposed type of development.

(d) THE SITE IS PHYSICALLY SUITABLE FOR THE PROPOSED DENSITY OF DEVELOPMENT.

The development of this parcel is an infill of a multiple-family residential neighborhood. Properties adjacent to the north are zoned RD1.5-1 and developed with one and two-story single and multi-family dwellings. The property adjacent to the east is zoned RD1.5-1 and is developed with a single-family dwelling. The properties to the south across Blackwelder Street are zoned RD1.5-1 and are developed with one and two-story single and multi-family dwellings. Property adjacent to the west is zoned RD1.5-1 and developed with a two-story multi-family dwellings.

The project includes the construction, use, and maintenance of 3 small lot homes. The subject parcel is zoned RD1.5-1, which allows for 1 dwelling unit per 1,500 square-feet of lot area. The subject property is approximately 4,800 square feet, and is therefore allowed a maximum density of 3 dwelling units. The proposed density is equivalent to the maximum density allowed by the zone and is consistent with the land use designation of the site. The small lot homes are proposed with two units to be four stories in height at 41-feet 10-inches, and one unit will be three stories in height at 33-feet 2-inches. As proposed, the project is consistent with and does not exceed the 75 percent maximum lot coverage required by Small Lot Ordinance No. 185,462, or 45-foot height required by the zone. Additionally, prior to the issuance of a demolition, grading, or building permit, the project would be required to comply with conditions herein and applicable requirements of the LAMC. As conditioned, the proposed parcel map is physically suitable for the proposed density of the development.

- (e) THE DESIGN OF THE SUBDIVISION OR THE PROPOSED IMPROVEMENTS ARE NOT LIKELY TO CAUSE SUBSTANTIAL ENVIRONMENTAL DAMAGE OR SUBSTANTIALLY AND AVOIDABLY INJURE FISH OR WILDLIFE OR THEIR HABITAT.

The subject site and surrounding properties are fully developed and there are no wildlife habitats in proximity to the project. The project site is located within an urbanized area that is fully developed with various multi-family and single-family dwellings.

The Department of City Planning has determined that Project is exempt from CEQA pursuant to State CEQA Guidelines, Article 19, Section 15332 (Class 32), and that there is no substantial evidence demonstrating that an exception to a categorical exemption pursuant to CEQA Guidelines, Section 15300.2 applies (Case No. ENV-2019-2872-CE). As such, the proposed project will not cause substantial environmental damage or injury to wildlife or their habitat.

- (f) THE DESIGN OF THE SUBDIVISION OR TYPE OF IMPROVEMENTS IS NOT LIKELY TO CAUSE SERIOUS PUBLIC HEALTH PROBLEMS.

There appear to be no potential public health problems caused by the design or improvement of the proposed subdivision.

The development is required to be connected to the City's sanitary sewer system, where the sewage will be directed to the LA Hyperion Treatment Plant, which has been upgraded to meet statewide ocean discharge standards. The Bureau of Engineering has reported that the proposed subdivision does not violate the existing California Water Code because the subdivision will be connected to the public sewer system and will have only a minor incremental impact on the quality of the effluent from the Hyperion Treatment Plant.

The Department of Water and Power's (LADWP) has stated the parcel can be supplied with water from the municipal system subject to the conditioned requirements.

- (g) THE DESIGN OF THE SUBDIVISION OR THE TYPE OF IMPROVEMENTS WILL NOT CONFLICT WITH EASEMENTS, ACQUIRED BY THE PUBLIC AT LARGE, FOR ACCESS THROUGH OR USE OF PROPERTY WITHIN THE PROPOSED SUBDIVISION.

No such easements are known to exist. Easements will be recorded with the development for community driveways. Needed public access for roads and utilities will be acquired by the City prior to the recordation of the proposed parcel.

- (h) THE DESIGN OF THE PROPOSED SUBDIVISION SHALL PROVIDE, TO THE EXTENT FEASIBLE, FOR FUTURE PASSIVE OR NATURAL HEATING OR COOLING OPPORTUNITIES IN THE SUBDIVISION. (REF. SECTION 66473.1)

In assessing the feasibility of passive or natural heating or cooling opportunities in the proposed subdivision design, the applicant has prepared and submitted materials which consider the local climate, contours, configuration of the parcel(s) to be subdivided and other design and improvement requirements. Providing for passive or natural heating or cooling opportunities will not result in reducing allowable densities or the percentage of a lot which may be occupied by a building or structure under applicable planning and zoning in effect at the time the parcel map was filed.

The lot layout of the subdivision has taken into consideration the maximizing of the north/south orientation. The topography of the site has been considered in the maximization of passive or natural heating and cooling opportunities. In addition, prior to obtaining a building permit, the subdivider shall consider building construction techniques, such as overhanging eaves, location of windows, insulation, exhaust fans; planting of trees for shade purposes and the height of the buildings on the site in relation to adjacent development.

These findings shall apply to both the parcel and final maps for Parcel No. AA-2019-4975-PMLA-SL.

VINCENT P. BERTONI, AICP
Advisory Agency



SERGIO IBARRA
Deputy Advisory Agency

VPB:AC:KW

Note: If you wish to file an appeal, it must be filed within 10 calendar days from the decision date as noted in this letter. For an appeal to be valid to the City Planning Commission or Area Planning Commission, it must be accepted as complete by the City Planning Department and appeal fees paid, prior to expiration of the above 10-day time limit. Such appeal must be submitted on Master Appeal Form No. CP-7769 at the Department's Public Offices, located at:

Downtown
Figueroa Plaza
201 North Figueroa Street,
4th Floor
Los Angeles, CA 90012
[\(213\) 482-7077](tel:(213)482-7077)

San Fernando Valley
Marvin Braude San Fernando
Valley Constituent Service Center
6262 Van Nuys Boulevard, Rm 251
Van Nuys, CA 91401
[\(818\) 374-5050](tel:(818)374-5050)

West Los Angeles
West Los Angeles Development
Services Center
1828 Sawtelle Boulevard, 2nd Floor
Los Angeles, CA 90025
[\(310\) 231-2598](tel:(310)231-2598)

Forms are also available on-line at <http://planning.lacity.org>

The time in which a party may seek judicial review of this determination is governed by California Code of Civil Procedure Section 1094.6. Under that provision, a petitioner may seek judicial review of any decision of the City pursuant to California Code of Civil Procedure Section 1094.5, only if the petition for writ of mandate pursuant to that section is filed no later than the 90th day following the date on which the City's decision becomes final.

SCALE : 1"=10'

VESTING PARCEL MAP NO.

LOT 332 OF DU RAY PLACE, IN THE CITY OF LOS ANGELES,
COUNTY OF LOS ANGELES, STATE OF CALIFORNIA, AS PER MAP RECORDED IN
BOOK 21 PAGES 50 AND 51 OF MAPS, IN THE OFFICE OF THE COUNTY RECORDER
OF SAID COUNTY.

SMALL LOT SINGLE FAMILY SUBDIVISION IN THE RD1.5-1 ZONE,
PURSUANT TO ORDINANCE NO. 176,354

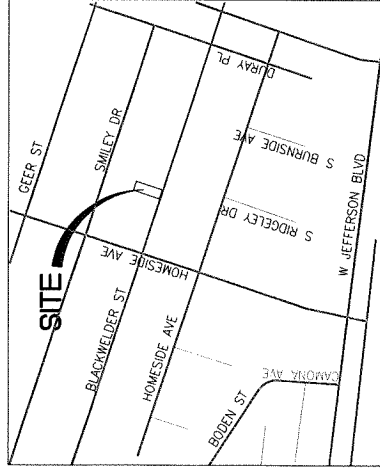

VICINITY MAP
NOT TO SCALE

NOTES:

1. EXISTING ZONING: RD1
2. INDICATES COMBINATION OF FRUIT TREES AND ALL WILL BE REMOVED.
3. SITE IS LEVEL.
4. THERE IS NO EASEMENT ON SUBJECT PROPERTY EXCEPT AS SHOWN.
5. THERE IS NO HAZARD OR HAZARDOUS MATERIAL ON THE PROPERTY.
6. NO OAK TREES, WESTERN SYCAMORE, CALIFORNIA BAY OR SOUTHERN CALIFORNIA BLACKWALNUT ON PROPERTY PER LISA SMITH, THE TREE RESOURCE REPORT (TEL:310-663-2290, REGISTERED CONSULTING ARBORIST #464).
7. SURFACE & CONTRIBUTORY DRAIN TO BE CONVEYED TO THE STREET.
8. SEWER DISPOSAL BY UNDERGROUND SEWER SYSTEM.
9. THERE IS EXISTING ONE STORY (S.F.D.) WITH DETACH GARAGE AND CONCRETE PAVED AREA WILL BE REMOVED.

LEGAL DESCRIPTION:

LOT 332 00 DU RAY PLACE, IN THE CITY OF LOS ANGELES, COUNTY OF LOS ANGELES, STATE OF CALIFORNIA, AS PER MAP RECORDED IN BOOK 21, PAGES 50 AND 51 OF MAPS, IN THE OFFICE OF THE COUNTY RECORDER OF SAID COUNTY.

EXISTING EASEMENT NOTE:

- (A) SOUTHERN CALIFORNIA TELEPHONE COMPANY, A CORPORATION EASEMENT & RIGHT OF WAY FOR THE ERECTION, MAINTENANCE AND OPERATION, A POLE LINE FOR TRANSMISSION OF ELECTRICAL ENERGY, AND FOR TELEGRAPH AND TELEPHONE LINES, AND FOR CONDUITS AND PIPE LINES PURPOSE, RECORDED IN BOOK 14594, PAGE 392, OFFICIAL RECORDS, AFFECT: THE NORTHERLY 3.00 FEET OF LOTS 301 TO 350, INCLUSIVE, IN DU RAY PLACE, AS PER MAP RECORDED IN BOOK 21, PAGES 50 AND 51 OF MAPS IN THE OFFICE OF THE COUNTY RECORDER OF LOS ANGELES COUNTY.

NOT A PART OF THIS SUBDIVISION

NOT A PART OF THIS SUBDIVISION

NOT A PART OF THIS SUBDIVISION

NOT A PART OF THIS SUBDIVISION

LEGEND:

INDICATES THE BOUNDARY OF THE LAND BEING SUBDIVIDED.

AREA:

TOTAL AREA: 4,806 SQ FT (0.11 ACRE)

BASIS OF BEARINGS:

BEARINGS SHOWN HEREON ARE BASED ON THE NE'LY LINE BEARING OF BLACKWELDER STREET BEING N71°41'55"W PER DU RAY PLACE, IN THE CITY OF LOS ANGELES, COUNTY OF LOS ANGELES, STATE OF CALIFORNIA, AS PER MAP RECORDED IN BOOK 21, PAGES 50 AND 51 OF MAPS, IN THE OFFICE OF THE COUNTY RECORDER OF SAID COUNTY.

AA-2019-4973

LOS ANGELES DEPT. OF CITY PLANNING
SUBMITTED FOR FILING
PARCEL MAP

AUG 21 2019

REVISER MAP
FINAL MAP UNIT
EXTENSION OF TIME
MODIFIED
DEPUTY ADVISORY AGENCY

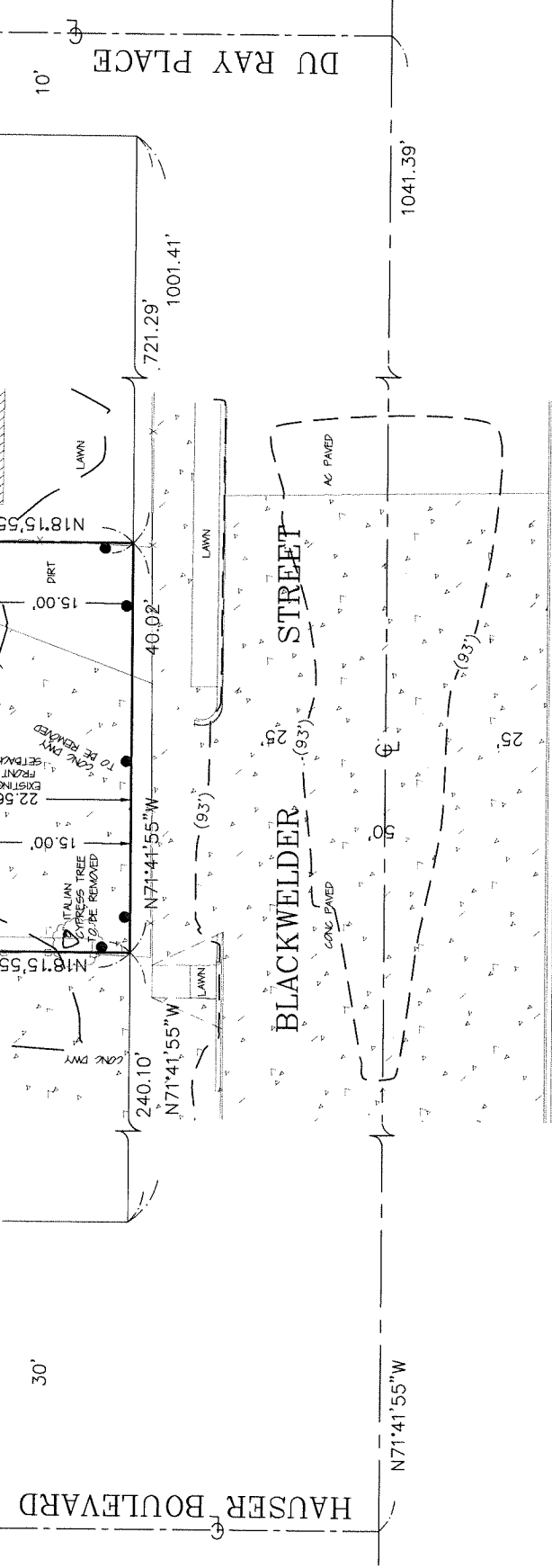

SURVEYOR'S STATEMENT:

THIS TOPOGRAPHIC MAP WAS PREPARED BY ME OR UNDER MY DIRECTION AND IS BASED UPON A FIELD SURVEY COMPLETED ON MARCH 31, 2019.

DATED: 08/10/2019

Bahram Ghorbanazar

BAHRAM GHORBANAZAR PLS 9283
EXPIRES: 09/30/20

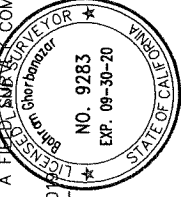

CLASSolutions Inc

18170 Rosita Street
Tarzana, CA 91356
PHONE (310) 280-6439
AZAR891306@GMAIL.COM

PROPERTY ADDRESS:

5441 BLACKWELDER STREET
LOS ANGELES, CA. 90016

OWNER / SUBDIVIDER:

NEB MESFIN
BLUE OCEAN REAL STATE
ADDRESS:
16255 VENTURA BLVD. SUITE 1005
ENGINO, CA. 91436

DESIGNER ARCHITECT:

RAFAEL MARTINEZ
RAFAEL MARTINEZ, DESIGNER
ADDRESS:
9533 PICO BLVD. SUITE B
LOS ANGELES, CA. 90035
(310) 880-4365
RAFAEL@RAFAELMARTINEZDESIGN.COM

APN: 5043-019-021