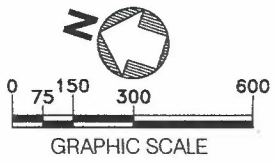


SHED	AREA
BERTH 57	46,500 S.F.
BERTH 58	59,850 S.F.
BERTH 59	60,150 S.F.
BERTH 60	60,000 S.F.

- NOTES:
- Horizontal Datum is based on the North American Datum of 1983 (NAD 83), California Coordinate System, Zone 5, Feet.
 - Parcel locations and areas are approximate and require a more detailed survey of the site and existing conditions. Information shown on this drawing is for planning purposes only.
 - Parcel B61B (Saltwater Intake pipeline) will extend, either subsurface or above grade, through Parcel B57, B57.5, B58, B59, B60 & B61A. Exact location to be determined.

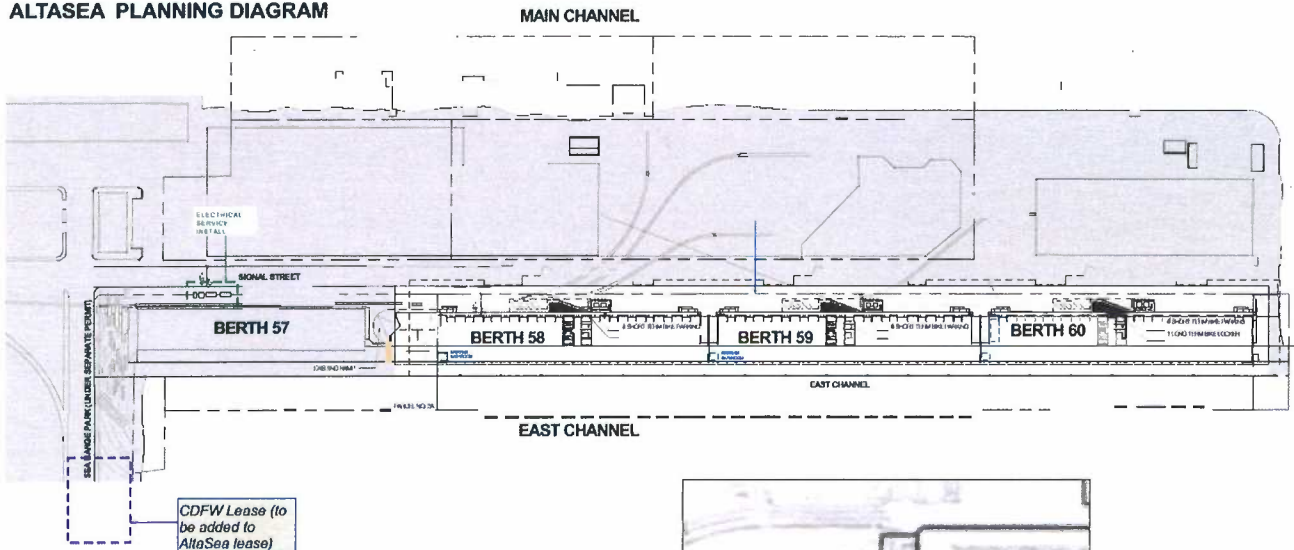


NO. DATE DRAWN REVISIONS -				CH'KD	APP'D	SCALE: 1" = 300'	RECOMMENDED FOR APPROVAL	PERMIT MAP - AUTHORITY NO. L904A	
1	04/18	DRR	REVISED AND RENUMBERED PARCELS	DRR	<i>DRR</i>	DRAWN: DRR 9/13	CHIEF OF DESIGN	ALTASEA - MARINE RESEARCH CENTER	
2	09/18	DRR	ADDED PARCEL B61C, REVISED PARCELS B58 & B59 AND CHANGED AUTHORITY NO.	DRR	<i>DRR</i>	CHECKED: C. GROSSI 9/13 DESIGNED: D. RAASCH 9/13	<i>Mark Rough</i>		
3	09/20	PH	REVISED PARCEL B70	PH	<i>PH</i>	ENGR/ARCH	ASSISTANT CHIEF HARBOR ENGINEER	APPROVED	DRAWING NUMBER 45640
4	12/20	PH	ADDED PARCELS B72A & B72B	PH	<i>PH</i>		<i>Daryl M. Wald</i>	<i>Antonio Fiorillo</i> CHIEF HARBOR ENGINEER	
5	06/21	PH	ADDED PARCEL B60B	PH	<i>PH</i>	<i>Daryl R. Raasch</i>			
6	04/23	PH	ADDED PARCEL B56C AND DELETED PARCEL S22	PH	<i>PH</i>				

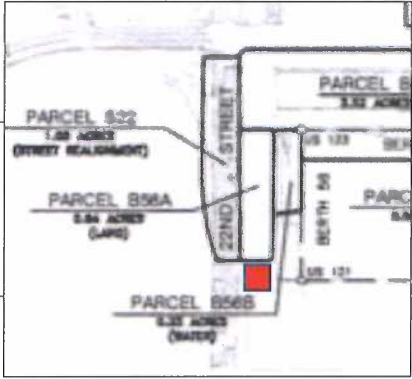


Exhibit A-4

ALTASEA PLANNING DIAGRAM



- CLOSEUP Berth 56 Area**
- RED=CDFW parcel add to AltaSea leasehold
 - S22 = remove from Altasea leasehold



TRANSMITTAL 2