

94TH ST & JETWAY BLVD

Miguel Sangalang, BSL
Executive Director
Attn: Prop. 218 Section
1149 S. Broadway, 2nd Fl.
Los Angeles CA 90015

PROJ ID / Elect. No.: 5100
COUNCIL FILE No.: 23-0900-S21

Engineer: Chris Enriquez

Mailing Date: 05/03/23
P.W. Hearing Date: 06/14/23
Council Hearing Date: 06/20/23

Election Division
Attn: Jennifer Bedolla/ VG JF
Piper Technical Center, 3rd Fl.
Mail Stop 168

Calendar Section
Attn: Chafega Gentry / Erika Pulst
Room 395, City Hall
Mail Stop 160

Councilmember Traci Park
11th District
Room 475, City Hall
Stop 218

	City Assmt ID	APN	Owner name	Owner address	PROPOSED ASSESSMENT
1.	15757-001	4124-009-993	L A CITY - LAWA C/O SAMANTHA BRICKER	1 WORLD WAY, 8TH FL LOS ANGELES, CA 90045	\$2,495.09
2.	15757-002	4124-009-994	L A CITY - LAWA C/O SAMANTHA BRICKER	1 WORLD WAY, 8TH FL LOS ANGELES, CA 90045	\$2,495.09
3.	15757-003	4125-023-992	L A CITY - LAWA C/O SAMANTHA BRICKER	1 WORLD WAY, 8TH FL LOS ANGELES, CA 90045	\$8,678.56
4.	15757-004	4125-022-019	PEOPLE CO LLC	2116 ARLINGTON AVE, STE 100 LOS ANGELES, CA 90018	\$867.86
5.	15757-005	4125-022-017	HOBBS AND SHARON MARLOW	11520 SAN VICENTE BLVD # 101 LOS ANGELES, CA 90049	\$433.93
6.	15757-006	4125-022-018	HOBBS AND SHARON MARLOW	11520 SAN VICENTE BLVD # 101 LOS ANGELES, CA 90049	\$394.48
7.	15758-001	4124-009-995	L A CITY - LAWA C/O SAMANTHA BRICKER	1 WORLD WAY, 8TH FL LOS ANGELES, CA 90045	\$2,495.09
8.	15758-002	4124-009-921	L A CITY - LAWA C/O SAMANTHA BRICKER	1 WORLD WAY, 8TH FL LOS ANGELES, CA 90045	\$1,301.78
9.	15758-003	4124-029-040	BIRD MGMT CO LLC AND MIRKIN PARTNERSHIP	150 S DOHENY DR BEVERLY HILLS, CA 90211	\$8,678.56
10.	15758-004	4125-023-991	L A CITY - LAWA C/O SAMANTHA BRICKER	1 WORLD WAY, 8TH FL LOS ANGELES, CA 90045	\$4,339.28
11.	15758-005	4125-023-034	9620 AIRPORT BOULEVARD OWNER LLC C/O COX CASTLE NICHOLSON LLP	2029 CENTURY PARK EAST, STE 2100 LOS ANGELES, CA 90067	\$2,495.09
12.	15758-006	4125-023-993	L A CITY - LAWA C/O SAMANTHA BRICKER	1 WORLD WAY, 8TH FL LOS ANGELES, CA 90045	\$2,268.26
13.	15759-001	4124-009-996	L A CITY - LAWA C/O SAMANTHA BRICKER	1 WORLD WAY, 8TH FL LOS ANGELES, CA 90045	\$8,678.56
14.	15759-002	4124-028-992	L A CITY - LAWA C/O SAMANTHA BRICKER	1 WORLD WAY, 8TH FL LOS ANGELES, CA 90045	\$4,339.28
15.	15759-003	4124-028-991	L A CITY - LAWA C/O SAMANTHA BRICKER	1 WORLD WAY, 8TH FL LOS ANGELES, CA 90045	\$4,339.28
16.	15759-004	4124-027-992	L A CITY - LAWA C/O SAMANTHA BRICKER	1 WORLD WAY, 8TH FL LOS ANGELES, CA 90045	\$4,339.28
17.	15759-005	4124-027-031	MM AND MN LLC C/O MORI SHARIAT	291 S LA CIENEGA BLVD, STE 104 BEVERLY HILLS, CA 90211	\$246.55
18.	15759-006	4124-027-032	MM AND MN LLC C/O MORI SHARIAT	291 S LA CIENEGA BLVD, STE 104 BEVERLY HILLS, CA 90211	\$246.55
19.	15759-007	4124-027-991	L A CITY - LAWA C/O SAMANTHA BRICKER	1 WORLD WAY, 8TH FL LOS ANGELES, CA 90045	\$867.86
20.	15760-001	4124-002-991	L A CITY - LAWA C/O SAMANTHA BRICKER	1 WORLD WAY, 8TH FL LOS ANGELES, CA 90045	\$8,678.56
21.	15760-002	4124-009-991	L A CITY - LAWA C/O SAMANTHA BRICKER	1 WORLD WAY, 8TH FL LOS ANGELES, CA 90045	\$8,678.56
22.	15760-003	4124-009-992	L A CITY - LAWA C/O SAMANTHA BRICKER	1 WORLD WAY, 8TH FL LOS ANGELES, CA 90045	\$4,339.28

Total: \$81,696.83

END - THIS LIST IS SUBJECT TO CORRECTION

CERTIFICATION OF MAILING NOTICES OF
STREET LIGHTING MAINTENANCE

(Section 6.95 to 6.127 of the
Los Angeles Administrative Code)

I, Ruben Flamenco, hereby certify and declare that I am and was at all times herein mentioned a Deputy City Clerk of the City of Los Angeles; that, acting for and under the direction of the City Clerk and in accordance with the direction contained in Ordinance of Intention No(s). 187814 relating to the proposed maintenance of lighting posts and appliances and furnishing of electric current thereto in the above designated lighting district, under provisions of Sections 6.95 to 6.127 of the Los Angeles Administrative Code. I, on May 3, 2023 deposited in the United States mail at Los Angeles, California, a notice entitled "Notice of Public Hearings and Ballot for Operation of Streetlights," to each of the owners of real property within the Street Lighting maintenance assessment district:

94TH STREET & JETWAY BOULEVARD

whose names and addresses appear on the last equalized assessment roll of the County of Los Angeles, or on file in the office of, and known to the City Clerk of the City of Los Angeles and that a true copy of such notice is attached hereto and made a part hereof.

I certify (or declare) under penalty of perjury that the foregoing is true and correct. At Los Angeles, California

May 3, 2023.

Date

DEPUTY CITY CLERK

SAMPLE BALLOT

OFFICIAL PROPERTY OWNER ASSESSMENT BALLOT

STREET LIGHTING DISTRICT : "94TH ST & JETWAY BLVD"

PROPERTY OWNER :

VOTE HERE

☐

YES, I am IN FAVOR of the proposed Street Lighting Assessment District. I understand that I will be assessed \$2,495.09 annually for the operation and maintenance of the street light(s) adjacent to my property.

☐

NO, I am OPPOSED to the proposed Street Lighting Assessment District. I understand that a majority NO vote will cause the streetlight(s) not to be installed; or if already installed, turned off and removed from service.

Election: 5100
City Parcel: 15757-001
County APN: 4124-009-993

I hereby declare, under penalty of perjury under the laws of the State of California, that I am the record owner, or the authorized representative of the record owner, of the parcel identified above.

(Both Name and Original Signature must be completed in order for your ballot to be counted.)

PRINT NAME

(Property Owner, Authorized Rep., etc.)

ORIGINAL SIGNATURE

DATE

INSTRUCTIONS

1. Vote by marking one of the boxes on the reverse side of this ballot - Mark only one box.
2. Mark your ballot with blue or black ink – Do not use pencil.
3. Print your name, sign and date the ballot - If more than one owner, only one owner needs to sign.
4. Return the ballot using the enclosed envelope.
5. Make sure the Los Angeles City Clerk address on the back of the ballot appears in the window of the return envelope.
6. Ballot must be received by Tuesday, June 20, 2023

LOS ANGELES CITY CLERK, ELECTION DIV.
ATTN: 218 BALLOT ST. LTG. MNT. # 5100
555 RAMIREZ STREET, SPACE 300
LOS ANGELES, CA 90099-9716

As a covered entity under Title II of the Americans with Disabilities Act, the City of Los Angeles does not discriminate on the basis of disability and upon request will provide reasonable accommodation to ensure equal access to its programs, services and activities.



SAMPLE NOTICE TO PROPERTY OWNERS

FOR THE FORMATION OF THE CITY OF LOS ANGELES
STREET LIGHTING MAINTENANCE DISTRICT:

94TH ST & JETWAY BLVD

NOTE: Ballots must be received by Tuesday, June 20, 2023

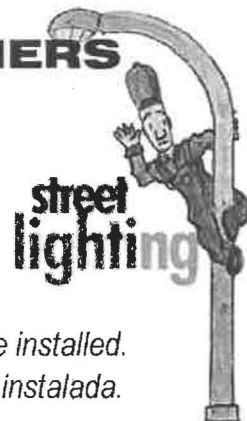

*This package contains a ballot to determine if streetlights adjacent to your property will be installed.
Este paquete contiene una boleta de votación si a luces adyacentes a su propiedad son instalada.*

In order to provide street lighting services near your property, an assessment district must be created to collect the annual cost for street lighting operation and maintenance from the adjacent property owners. This is your opportunity to vote (see instructions on back of ballot) on whether you want to have streetlights and accept the assessment added to your property taxes to pay for these costs.

NOTICE

This notice informs you, as record owner of property within the proposed assessment district, which on 4/18/2023 the Los Angeles City Council declared its intention to form a new Street Lighting Maintenance District, under Council File number 23-0900-S21. All interested persons are invited to attend the public hearings and express opinions on the proposed assessment.

Public Hearing:

Wednesday, June 14, 2023, 10:00 AM
Board of Public Works – 3rd fl., Rm. 350, City Hall, 200 N. Spring Street.

Council Hearing:

Tuesday, June 20, 2023, 10:00 AM
Los Angeles City Council – 3rd fl., Rm. 340, City Hall, 200 N. Spring Street.

Protest Procedure:

Protests presented for consideration to the Council are not binding, regardless of the number. The Council may accept or deny the protest(s) at its discretion. Any person may file a written protest or appeal with the City Clerk at any time prior to, or on the day of, the final public hearing by the City Council on this matter. Written protests shall specify the ground(s) upon which the protest is based, the name and mailing address of the person protesting, a description sufficient to identify the property for which the protest is being filed, the Council File number, and be mailed or delivered to the City Clerk, Room 395, Los Angeles City Hall, 200 N. Spring St., Los Angeles, CA 90012.

ASSESSMENT INFORMATION

The proposed assessment described in this Notice is new and, if approved, will appear on your property tax bill. Proposition 218, the "Right to Vote on Taxes Act", was approved on the November 1996 statewide ballot, and added Article XIID to the California Constitution. It requires that a parcel's assessment may not exceed the reasonable cost for the proportional special benefit conferred on that parcel. Article XIID provides that only special benefits are assessable and the City must separate the general benefits from the special benefits. It also requires that publicly owned properties, which benefit from the improvements, be assessed.

1. **Proposed Annual Assessment (Your Property):** \$2,495.09 for FY 2022-23. *
2. **Proposed Annual Assessment (Entire District):** \$81,696.83 for FY 2022-23.
3. **Duration of the Proposed Assessment:** Annually on your Property Tax Bill.
4. **Reason for the Assessment:** To pay for the cost of operating, servicing and maintaining local street lighting. These costs include, but are not limited to electricity, lamps, fixtures, poles, wires, repair crews and vehicles and other items necessary to operate streetlights in the City of Los Angeles.
5. **Balloting Results:** The District will be formed and the assessment in the amount listed on the enclosed ballot will be imposed unless a majority of the ballots are returned opposing the assessment. Ballots are weighted proportionally by each parcel's assessment amount. (\$1 = 1 vote.)



Proposed Assessment Calculation

The process of determining maintenance assessments for each parcel is based on evaluating three areas relative to the amount of special benefit received. These include the size of the property, the land use, and the type of street lighting system(s) benefiting the property. These factors are evaluated for your property to determine your annual assessment. For more detailed information regarding assessment calculations, please visit us at: www.lacity.org/bsl

SEE ATTACHED MAP

Questions?

Call (213) 847-1500
or visit the Bureau of
Street Lighting website:
www.lacity.org/bsl

PROPERTY and ASSESSMENT DETAILS

- Location:
 - County APN: 4124-009-993
 - Fiscal Year: 2022-23
 - Acreage: 3.0000
 - Land Use: GOV
 - Dwell Units: 0
 - Current Assessment: \$0.00
 - Proposed Assessment: \$2,495.09 *
- (this equates to about \$207.92 per month)



* Assessments may be increased annually without further notice or ballot, by no more than the annual Consumer Price Index (CPI) for the Los Angeles area, provided by the U.S. Dept. of Labor (Bureau of Labor Statistics). The annual Consumer Price Index (CPI) will be calculated from the calendar year (Jan 1-Dec 31) just prior to the assessment period affected (Jul 1-Jun 30). Current Assessment will be replaced by Proposed Assessment.

City of Los Angeles
Department of Public Works
Bureau of Street Lighting

SAMPLE NOTICE

CONTINUED ON SHEET 4 B1

4125-23

PKWY.

939.04

1 993

2 994

9

RT

RT

TRACT NO. 42058
M.B. 1026-85-88

CONTINUED ON SHEET 2

A1

<u>DATE</u>	<u>PARCEL NO.</u>	<u>PREVIOUS REFERENCE</u>	<u>DIST.</u>	<u>PAGE</u>	<u>PARCEL</u>
-------------	-------------------	---------------------------	--------------	-------------	---------------

COUNCIL DISTRICT NO. 11
PROJECT ID NO. 5100

DISTRICT OUTLINED BY C. ENRIQUEZ
DISTRICT CHECKED BY Ruben F. Lamero
APPROVED February 16, 2022 2023

Kerney R. Marine, Jr. Assistant Director
Bureau of Street Lighting
By Ruben F. Lamoreaux for
Engineer

In Serv.	Date	by	D.M.	0930169
Drawn	9-7-22	A.T.	W.O.	Plan
Checked	1-11-23	C.G.	BR402951	P38869
Thomas Guide Page		702	Grid	4J

MAINTENANCE ASSESSMENT DIAGRAM
FOR PROPOSITION 218 REQUIREMENTS
SHOWING LOCATION OF ELECTROLIERS AND THE
EXTENT OF THE TERRITORY INCLUDED WITHIN THE
ASSESSMENT DISTRICT

FOR THE FURNISHING OF ELECTRIC ENERGY & MAINTENANCE FOR
THE LIGHTING OF SAID DISTRICT IN THE CITY OF LOS ANGELES

KERNEY R. MARINE, JR., ASSISTANT DIRECTOR - BUREAU OF STREET LIGHTING
THE EXTERIOR BOUNDARIES OF THE ASSESSMENT DISTRICT ARE SHOWN

NEW BOUNDARY

① Indicates L.A. County APN
② Indicates L.A. City Assessment Number
③ Indicates New Electrolifer. C0653C 400W EQ. B.Z. 3
④ Indicates New Electrolifer. CAL TYPE 400W EQ. B.Z. 3
⑤ Indicates New Electrolifer. C0651A 400W EQ. B.Z. 3
⑥ Indicates New Electrolifer. C0653C 400W EQ. W/ PED. LT. B.Z. 3.5
⑦ Indicates New Equipment. B.Z.
⑧ Indicates New Electrolifer. B.Z.
⑨ Indicates Future Electrolifer. B.Z.
⑩ Indicates Adjacent System

94TH ST. & JETWAY BLVD. L.D.

Page 15757 Sheet No. 1 of 4

CONTINUED ON SHEET 1

A1

LAND USE METHOD



SCALE
1"=100'

CONTINUED ON SHEET 3

C

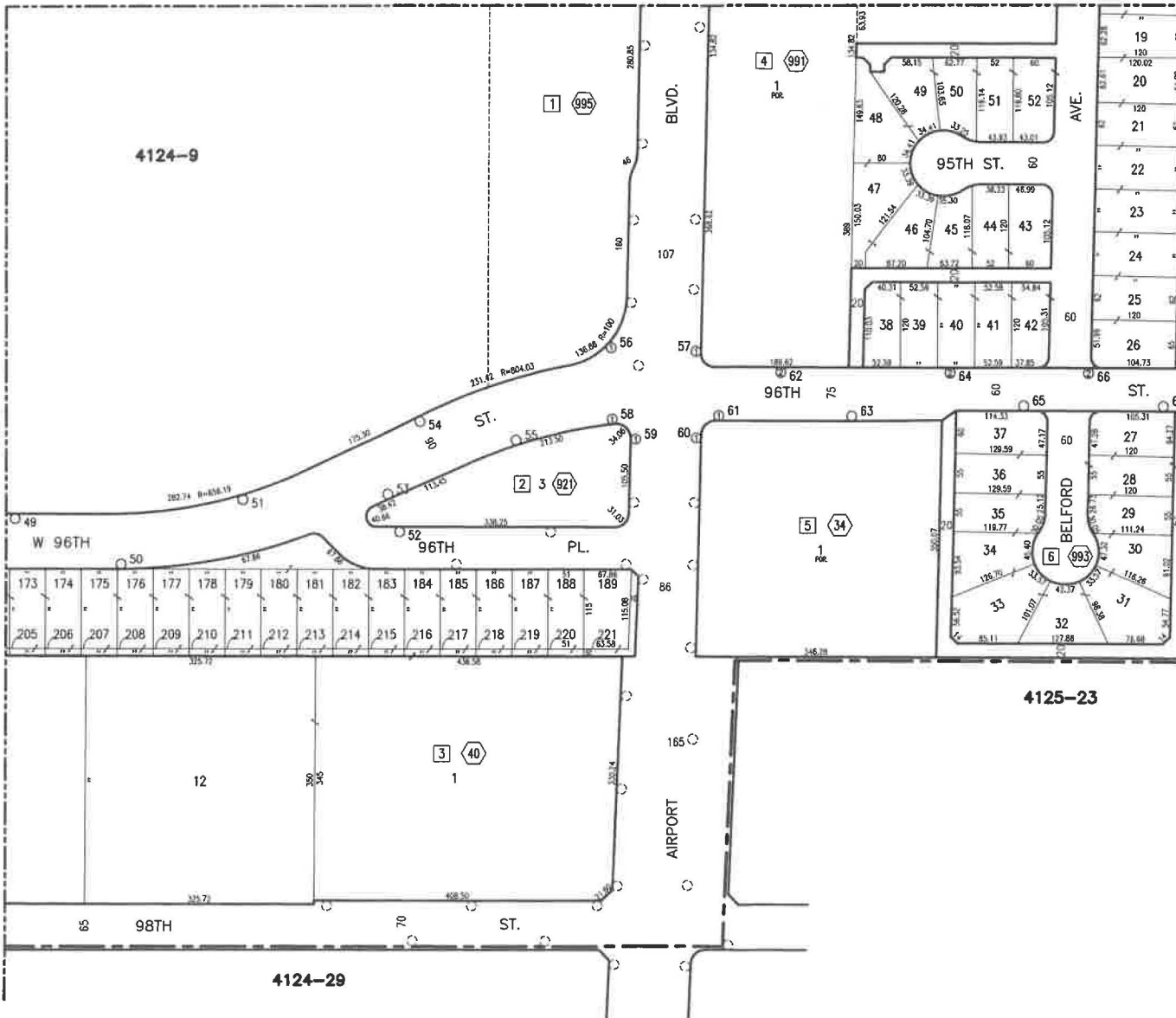

Title

94TH ST. & JETWAY BLVD. L.D.

Page

15758

Sheet No.

2 of 4

CONTINUED ON SHEET 4

D1

TRACT NO. 13403
M.B. 268-1-3

TRACT NO. 13711
M.B. 276-48-50

4124-9

D

C1

CONTINUED ON SHEET 2

C

139.50

BLVD.

SEPULVEDA

130

1038.82

349.90

W 96TH

VAR

193.83 R=2448.10

610.06

78

JETWAY BLVD.

33

34

35

36

37

38

39

40

41

43

45

47

49

51

53

55

57

59

61

63

65

67

69

71

73

75

77

79

81

83

85

87

89

91

93

95

97

99

101

103

105

107

109

111

113

115

117

119

121

123

125

127

129

131

133

135

137

139

141

143

145

147

149

151

153

155

157

159

161

163

165

167

169

171

173

175

177

179

181

183

185

187

189

191

193

195

197

199

201

203

205

207

209

211

213

215

217

219

221

223

225

227

229

231

233

235

237

239

241

243

245

247

249

251

253

255

257

259

261

263

265

267

269

271

273

275

277

279

281

283

285

287

289

291

293

295

297

299

301

303

305

307

309

311

313

315

317

319

321

323

325

327

329

331

333

335

337

339

341

343

345

347

349

351

353

355

357

359

361

363

365

367

369

371

373

375

377

379

381

383

385

387

389

391

393

395

397

399

401

403

405

407

409

411

413

415

417

419

421

423

425

427

429

431

433

435

437

439

441

443

445

447

449

451

453

455

457

459

461

463

465

467

469

471

473

475

477

479

481

483

485

487

489

491

493

495

497

499

501

503

505

507

509

511

513

515

517

519

521

523

525

527

529

531

533

535

537

539

541

543

545

547

549

551

553

555

557

559

561

563

565

567

569

571

573

575

577

579

581

583

585

587

589

591

593

595

597

599

601

603

605

607

609

611

613

615

617

619

621

623

625

627

629

631

633

635

637

SCALE
1" = 100'

30

50

4124-2

TRACT NO. 12574
M.B. 247-13-20

1 991

4124-9

2 991

3

TRACT NO. 13403
M.B. 268-1-3

TRACT NO. 13734
M.B. 288-22-23

94TH ST.

D1

CONTINUED ON SHEET 3

94TH ST. & JETWAY BLVD. L.D.

Page 15760

Sheet No.
4 of 4

H:\DESD\CAD\autoCAD drawings\lowenma.dwg Feb 22, 2023 - 5:06pm

Light not yet
installed.

STREET LIGHTING BALLOT

DON'T THROW AWAY

This package contains a ballot to determine if streetlights will be installed adjacent to your property.

In order to install streetlights near your property, an Assessment District must be created to collect the annual cost from adjacent property owners to operate and maintain the lights. This is your opportunity to vote on whether you want to have streetlights and accept the charge added to your property taxes to pay these costs.

In this packet you will find a blue Notice, a yellow Ballot, and an envelope for mailing the ballot.

Street Lighting Operation and Maintenance Ballot

This ballot is the most important document in this material.
It shows the proposed assessment amount for your property
Ballots that are not returned, or that are returned late, cannot be counted.

Please return your ballot!

Notice to Property Owners

This Notice provides you with legally required information about the balloting and the assessment. On the back, it explains how your assessment is calculated.



✓ A majority **YES** vote
will permit the City to
install streetlights near
your property.



✓ A majority **NO** vote
will not allow the City to
install streetlights
adjacent to your property.

City of Los Angeles
Dept. of Public Works
Bureau of Street Lighting



Questions? Problems paying?
Call 213 847-1500 or visit the
Bureau of Street Lighting website.
<https://bsl.lacity.org>

As a covered entity under Title II of the Americans with Disabilities Act, the City of Los Angeles does not discriminate on the basis of disability and upon request will provide reasonable accommodation to ensure equal access to its programs, services and activities.

BALOTA DE ALUMBRADO PUBLICO

FAVOR DE NO TIRAR A LA BASURA

Este paquete contiene una balota para determinar si un sistema de alumbrado público será instalado adyacente a su propiedad.

Para instalar un sistema de alumbrado público cerca de su propiedad, un distrito de valoración debe ser creado para colectar anualmente de los propietarios la cantidad para la operación y mantenimiento del alumbrado. Esta es su oportunidad para votar si desea que el alumbrado se mantenga encendido y aceptar que los cargos se agregen a los impuestos de su propiedad.

En este paquete usted encontrará un aviso color azul, una balota amarilla, y un sobre para enviar la balota.

Balota para la Operación y Mantenimiento del Alumbrado Público

Esta balota es el documento más importante dentro de este material.
La balota muestra la propuesta cantidad de tasación sobre su propiedad.
Balotas no regresadas o regresadas tarde, no pueden ser contadas.

¡Favor de Regresar la Balota!

Aviso Para Propietarios

Este aviso suministra información sobre la votación y tasación requerida por la ley. Al reverso, le explica como su tasación es calculada.



- ✓ Una mayoría de votos "SI", permitirá a la Ciudad instalar alumbrado público cerca de su propiedad.



- ✓ Una mayoría de votos "NO", no requerirá a la Ciudad instalar alumbrado público adyacente a su propiedad.

Ciudad de los Angeles
Departamento de Obras Públicas
Buró de Alumbrado Público



¿Preguntas? ¿No puede pagar?

Llame al 213 847-1500 o visite la página de internet del Buró de Alumbrado publico:

<https://bsl.lacity.org>