

SOUTH PARK

Miguel Sangalang, Exec. Director
 Bureau of Street Lighting
 Attn: Prop. 218 Section
 1149 S. Broadway, 2nd Flr.
 Los Angeles CA 90015

PROJ ID / Elect. No.: 5070
COUNCIL FILE No.: 22-0900-S84

Engineer: Lang Dam & Chris Enriquez

Election Division
 Attn: Jennifer Bedolla, VC, JF
 Piper Technical Center, 3rd FL
 Mail Stop 168

Mailing Date: 02/22/23
P.W. Hearing Date: 04/05/23
Council Hearing Date: 04/11/23

Calendar Section
 Attn: Chafega Gentry / Erika Pulst
 Room 395, City Hall
 Mail Stop 160

Councilmember Curren D. Price, Jr.
 9th District
 Room 430, City Hall
 Stop 215

	City Assmt ID	APN	Owner name	Owner address	PROPOSED ASSESSMENT
1.	15736-001	5018-024-900	L A CITY	200 N MAIN ST RM 1290 LOS ANGELES, CA 90012	\$583.90
2.	15736-002	5019-009-900	L A CITY	111 E 1ST ST STE LOS ANGELES, CA 90012	\$433.93
3.	15736-003	5101-012-900	LOS ANGELES LOMOD SOUTH INC C/O RUDOLF C MONTIEL	2600 WILSHIRE BLVD LOS ANGELES, CA 90057	\$110.59
4.	15737-001	5104-001-900	L A CITY	111 E 1ST ST #201 LOS ANGELES, CA 90012	\$176.94
5.	15737-002	5104-001-904	L A CITY	111 E 1ST ST #201 LOS ANGELES, CA 90012	\$176.94
6.	15737-003	5104-001-906	L A CITY	111 E 1ST ST #201 LOS ANGELES, CA 90012	\$110.59
7.	15737-004	5104-001-905	L A CITY	111 E 1ST ST #201 LOS ANGELES, CA 90012	\$110.59
8.	15737-005	5104-001-901	L A CITY	111 E 1ST ST #201 LOS ANGELES, CA 90012	\$110.59
9.	15737-006	5104-001-907	L A CITY	111 E 1ST ST #201 LOS ANGELES, CA 90012	\$110.59
10.	15737-007	5104-001-902	L A CITY	111 E 1ST ST #201 LOS ANGELES, CA 90012	\$110.59
11.	15737-008	5104-001-903	L A CITY	111 E 1ST ST #201 LOS ANGELES, CA 90012	\$110.59
12.	15737-009	5104-011-900	L A CITY	111 E 1ST ST #201 LOS ANGELES, CA 90012	\$121.65
13.	15737-010	5105-003-905	L A CITY	1553 E 54TH ST LOS ANGELES, CA 90011	\$1,946.34
14.	15738-001	5105-004-901	L A CITY HOUSING AUTHORITY	515 COLUMBIA AVE LOS ANGELES, CA 90017	\$66.35
15.	15738-002	5105-004-900	L A CITY HOUSING AUTHORITY	515 COLUMBIA AVE LOS ANGELES, CA 90017	\$1,119.15
16.	15738-003	5105-005-901	L A CITY HOUSING AUTHORITY	515 COLUMBIA AVE LOS ANGELES, CA 90017	\$66.35
17.	15738-004	5105-005-900	L A CITY HOUSING AUTHORITY	515 COLUMBIA AVE LOS ANGELES, CA 90017	\$4,339.28
18.	15738-005	5105-006-900	L A CITY HOUSING AUTHORITY	515 COLUMBIA AVE LOS ANGELES, CA 90017	\$4,339.28
19.	15738-006	5105-006-901	L A CITY HOUSING AUTHORITY	515 COLUMBIA AVE LOS ANGELES, CA 90017	\$4,339.28
20.	15738-007	5105-006-902	L A CITY HOUSING AUTHORITY	515 COLUMBIA AVE LOS ANGELES, CA 90017	\$4,339.28

21.	15739-001	5105-008-903	L A CITY HOUSING AUTHORITY	515 COLUMBIA AVE LOS ANGELES, CA 90017	\$1,119.15
22.	15739-002	5105-008-904	L A UNIFIED SCHOOL DIST C/O FACILITIES SERVICES DIVISION	333 S BEAUDRY AVE LOS ANGELES, CA 90017	\$194.63
23.	15739-003	5105-008-901	L A CITY HOUSING AUTHORITY	515 COLUMBIA AVE LOS ANGELES, CA 90017	\$1,119.15
24.	15739-004	5105-008-905	L A CITY HOUSING AUTHORITY	515 COLUMBIA AVE LOS ANGELES, CA 90017	\$1,119.15
25.	15739-005	5105-018-900	L A CITY DEPT OF WATER AND POWER C/O REAL EST BUS GROUP JUNE	PO BOX 51111 LOS ANGELES, CA 90051	\$8,678.56
26.	15739-006	5105-018-901	L A CITY	111 E 1ST ST #201 LOS ANGELES, CA 90012	\$66.35
27.	15740-001	5105-017-900	LOS ANGELES LOMOD SOUTH INC	2600 WILSHIRE BLVD LOS ANGELES, CA 90057	\$110.59
28.	15740-002	5106-021-900	L A CITY	111 E 1ST ST #201 LOS ANGELES, CA 90012	\$72.99
29.	15740-003	5106-027-900	L A CITY HOUSING AUTHORITY	5024 HOLMES AVE LOS ANGELES, CA 90058	\$1,119.15
30.	15740-004	5106-027-901	L A CITY HOUSING AUTHORITY	515 COLUMBIA AVE LOS ANGELES, CA 90017	\$4,339.28
31.	15741-001	5107-008-900	L A CITY	111 E 1ST ST #201 LOS ANGELES, CA 90012	\$433.93
32.	15741-002	5108-022-900	LOS ANGELES LOMOD SOUTH INC C/O RUDOLF C MONTIEL	2600 WILSHIRE BLVD LOS ANGELES, CA 90057	\$110.59
33.	15741-003	5110-007-901	L A CITY	4607 S MAIN ST LOS ANGELES, CA 90037	\$1,301.78
34.	15742-001	5109-022-900	L A CITY	200 N MAIN ST RM 1290 LOS ANGELES, CA 90012	\$7,979.84

Total: \$50,587.94

END - THIS LIST IS SUBJECT TO CORRECTION

**CERTIFICATION OF MAILING NOTICES OF
STREET LIGHTING MAINTENANCE**

(Section 6.95 to 6.127 of the
Los Angeles Administrative Code)

I, Ruben Flamenco, hereby certify and declare that I am and was at all times herein mentioned a Deputy City Clerk of the City of Los Angeles; that, acting for and under the direction of the City Clerk and in accordance with the direction contained in Ordinance of Intention No(s). 187746 relating to the proposed maintenance of lighting posts and appliances and furnishing of electric current thereto in the above designated lighting district, under provisions of Sections 6.95 to 6.127 of the Los Angeles Administrative Code. I, on February 22, 2023 deposited in the United States mail at Los Angeles, California, a notice entitled "Notice of Public Hearings and Ballot for Operation of Streetlights," to each of the owners of real property within the Street Lighting maintenance assessment district:

SOUTH PARK

whose names and addresses appear on the last equalized assessment roll of the County of Los Angeles, or on file in the office of, and known to the City Clerk of the City of Los Angeles and that a true copy of such notice is attached hereto and made a part hereof.

I certify (or declare) under penalty of perjury that the foregoing is true and correct. At Los Angeles, California
February 22, 2023.

Date

Ruben Flamenco
DEPUTY CITY CLERK

SAMPLE BALLOT

OFFICIAL PROPERTY OWNER ASSESSMENT BALLOT

STREET LIGHTING DISTRICT : "SOUTH PARK"

PROPERTY OWNER :

VOTE HERE

YES, I am IN FAVOR of the proposed Street Lighting Assessment District. I understand that I will be assessed \$583.90 annually for the operation and maintenance of the street light(s) adjacent to my property.

NO, I am OPPOSED to the proposed Street Lighting Assessment District. I understand that a majority NO vote will cause the streetlight(s) not to be installed; or if already installed, turned off and removed from service.

Election: 5070
City Parcel: 15736-001
County APN: 5018-024-900

I hereby declare, under penalty of perjury under the laws of the State of California, that I am the record owner, or the authorized representative of the record owner, of the parcel identified above.

(Both Name and Original Signature must be completed in order for your ballot to be counted.)

PRINT NAME

(Property Owner, Authorized Rep., etc.)

ORIGINAL SIGNATURE

DATE

INSTRUCTIONS

1. Vote by marking one of the boxes on the reverse side of this ballot - Mark only one box.
2. Mark your ballot with blue or black ink – Do not use pencil.
3. Print your name, sign and date the ballot - If more than one owner, only one owner needs to sign.
4. Return the ballot using the enclosed envelope.
5. Make sure the Los Angeles City Clerk address on the back of the ballot appears in the window of the return envelope.
6. Ballot must be received by Tuesday, April 11, 2023

LOS ANGELES CITY CLERK, ELECTION DIV.
ATTN: 218 BALLOT ST. LTG. MNT. # 5070
555 RAMIREZ STREET, SPACE 300
LOS ANGELES, CA 90099-9716

As a covered entity under Title II of the Americans with Disabilities Act, the City of Los Angeles does not discriminate on the basis of disability and upon request will provide reasonable accommodation to ensure equal access to its programs, services and activities.



SAMPLE NOTICE TO PROPERTY OWNERS

FOR THE FORMATION OF THE CITY OF LOS ANGELES
STREET LIGHTING MAINTENANCE DISTRICT:

SOUTH PARK

NOTE: Ballots must be received by Tuesday, April 11, 2023



*This package contains a ballot to determine if streetlights adjacent to your property will be installed.
Este paquete contiene una boleta de votación si a luces adyacentes a su propiedad son instalada.*

In order to provide street lighting services near your property, an assessment district must be created to collect the annual cost for street lighting operation and maintenance from the adjacent property owners. This is your opportunity to vote (see instructions on back of ballot) on whether you want to have streetlights and accept the assessment added to your property taxes to pay for these costs.

NOTICE

This notice informs you, as record owner of property within the proposed assessment district, which on 1/24/2023 the Los Angeles City Council declared its intention to form a new Street Lighting Maintenance District, under Council File number 22-0900-S84. All interested persons are invited to attend the public hearings and express opinions on the proposed assessment.

Public Hearing: Wednesday, April 5, 2023, 10:00 AM
Board of Public Works – 3rd fl., Rm. 350, City Hall, 200 N. Spring Street.

Council Hearing: Tuesday, April 11, 2023, 10:00 AM
Los Angeles City Council – 3rd fl., Rm. 340, City Hall, 200 N. Spring Street.

Protest Procedure: Protests presented for consideration to the Council are not binding, regardless of the number. The Council may accept or deny the protest(s) at its discretion. Any person may file a written protest or appeal with the City Clerk at any time prior to, or on the day of, the final public hearing by the City Council on this matter. Written protests shall specify the ground(s) upon which the protest is based, the name and mailing address of the person protesting, a description sufficient to identify the property for which the protest is being filed, the Council File number, and be mailed or delivered to the City Clerk, Room 395, Los Angeles City Hall, 200 N. Spring St., Los Angeles, CA 90012.

ASSESSMENT INFORMATION

The proposed assessment described in this Notice is new and, if approved, will appear on your property tax bill. Proposition 218, the "Right to Vote on Taxes Act", was approved on the November 1996 statewide ballot, and added Article XIII D to the California Constitution. It requires that a parcel's assessment may not exceed the reasonable cost for the proportional special benefit conferred on that parcel. Article XIII D provides that only special benefits are assessable and the City must separate the general benefits from the special benefits. It also requires that publicly owned properties, which benefit from the improvements, be assessed.

1. **Proposed Annual Assessment (Your Property):** \$1,119.15 for FY 2022-2023. *
2. **Proposed Annual Assessment (Entire District):** \$50,587.94 for FY 2022-2023.
3. **Duration of the Proposed Assessment:** Annually on your Property Tax Bill.
4. **Reason for the Assessment:** To pay for the cost of operating, servicing and maintaining local street lighting. These costs include, but are not limited to electricity, lamps, fixtures, poles, wires, repair crews and vehicles and other items necessary to operate streetlights in the City of Los Angeles.
5. **Balloting Results:** The District will be formed and the assessment in the amount listed on the enclosed ballot will be imposed unless a majority of the ballots are returned opposing the assessment. Ballots are weighted proportionally by each parcel's assessment amount. (\$1 = 1 vote.)



Proposed Assessment Calculation

The process of determining maintenance assessments for each parcel is based on evaluating three areas relative to the amount of special benefit received. These include the size of the property, the land use, and the type of street lighting system(s) benefiting the property. These factors are evaluated for your property to determine your annual assessment. For more detailed information regarding assessment calculations, please visit us at: www.lacity.org/bsl

SEE ATTACHED MAP

Questions?

Call (213) 847-1500
or visit the Bureau of
Street Lighting website:
www.lacity.org/bsl

PROPERTY and ASSESSMENT DETAILS

- Location:
- County APN: 5105-008-
- Fiscal Year: 2022-2023
- Acreage: 1.5100
- Land Use: GOV
- Dwell Units: 0
- Current Assessment: \$209.08
- Proposed Assessment: \$1,119.15 *
(this equates to about \$93.26 per month)



** Assessments may be increased annually without further notice or ballot, by no more than the annual Consumer Price Index (CPI) for the Los Angeles area, provided by the U.S. Dept. of Labor (Bureau of Labor Statistics). The annual Consumer Price Index (CPI) will be calculated from the calendar year (Jan 1-Dec 31) just prior to the assessment period affected (Jul 1-Jun 30). Current Assessment will be replaced by Proposed Assessment.*

City of Los Angeles
Department of Public Works
Bureau of Street Lighting

SAMPLE NOTICE

LAND USE METHOD



SCALE
1" = 100'

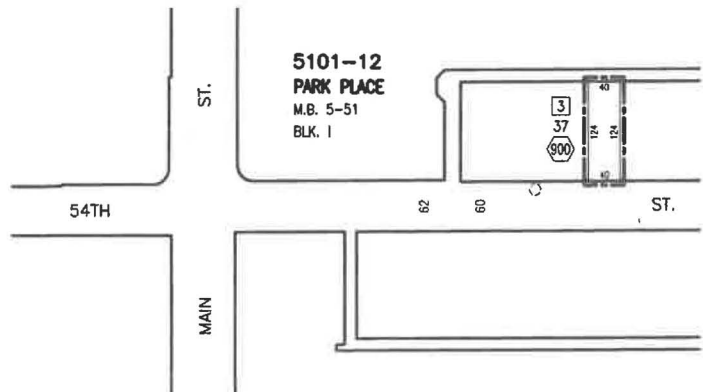
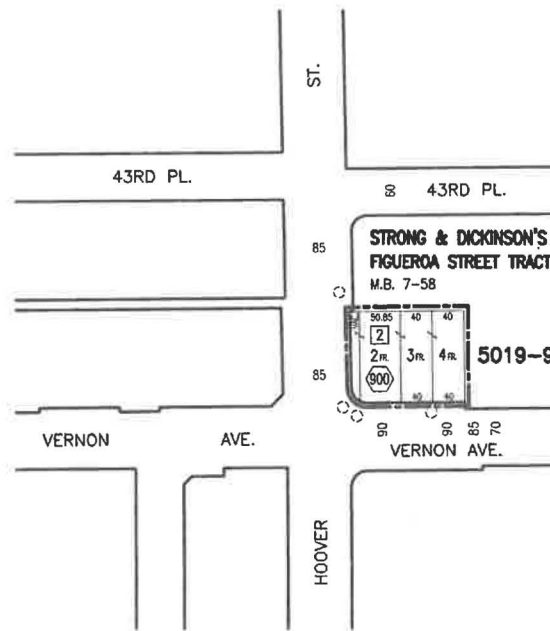
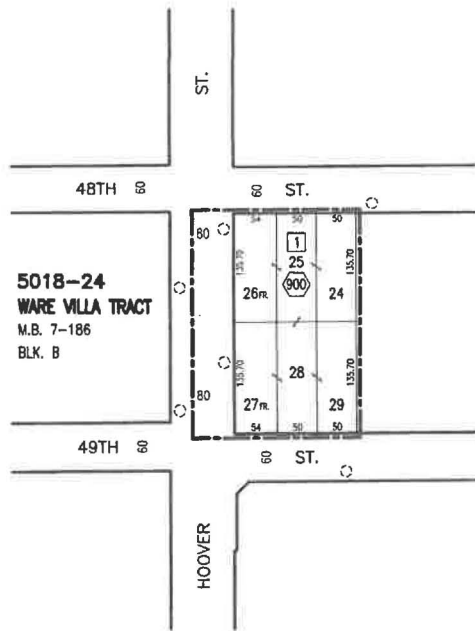

PRIOR TO THE FOLLOWING DATES, THE LISTED PARCELS WERE ASSESSED UNDER THE REFERENCE NUMBERS AS SHOWN:

DATE	PARCEL NO.	PREVIOUS REFERENCE DIST.	PAGE	PARCEL

COUNCIL DISTRICT NO.	9	5018	24
PROJECT ID NO.	5070	5019	9
		5101	12
		5104	1,11
		5105	3,4,5,6,8,17,18
		5106	21,27
		5107	
		5108	22
		5109	22
		5110	7
C.M.B.	Page(s)		

DISTRICT OUTLINED BY C. ENRIQUETA
 DISTRICT CHECKED BY Ruben Flamenco
 APPROVED December 15, 2022
 Kerney R. Marine, Jr., Assistant Director
 Bureau of Street Lighting
 By Ruben Flamenco For
 Engineer

In Serv.	Date	by	D.M.	108E201, 108E202, 108E209 108E213, 111A201, 111A205 111A207, 111A208, 111A211 111A213, 111A215, 111B197 112-5A201, 112-5A203, 112-5A205 112-5A209, 114A201, 114B197
Drawn	7-23-22	L.D.	W.O.	Plan
Checked	8-11-22	C.F.	L1409730	
420	Thomas Guide Page	674	Grid	3B, 3E, 4B, 4C, 4D, 4E, 4F, 4G, 5C, 5D, 5E, 5F, 5G

- ① Indicates L.A. County APN
- ② Indicates L.A. City Assessment Number
- ⊙ Indicates New or Future LED Equipment B.Z. 2 OF 3

MAINTENANCE ASSESSMENT DIAGRAM
 FOR PROPOSITION 218 REQUIREMENTS
 SHOWING LOCATION OF ELECTROLIERS AND THE
 EXTENT OF THE TERRITORY INCLUDED WITHIN THE
 ASSESSMENT DISTRICT

FOR THE FURNISHING OF ELECTRIC ENERGY & MAINTENANCE FOR
 THE LIGHTING OF SAID DISTRICT IN THE CITY OF LOS ANGELES
 KERNEY R. MARINE, JR., ASSISTANT DIRECTOR - BUREAU OF STREET LIGHTING
 THE EXTERIOR BOUNDARIES OF THE ASSESSMENT DISTRICT ARE SHOWN
 - - - - - NEW BOUNDARY

Grid	Revision Description	Date	by	Title

SOUTH PARK L.D.

Page 15736 of 7



SCALE
1" = 100'

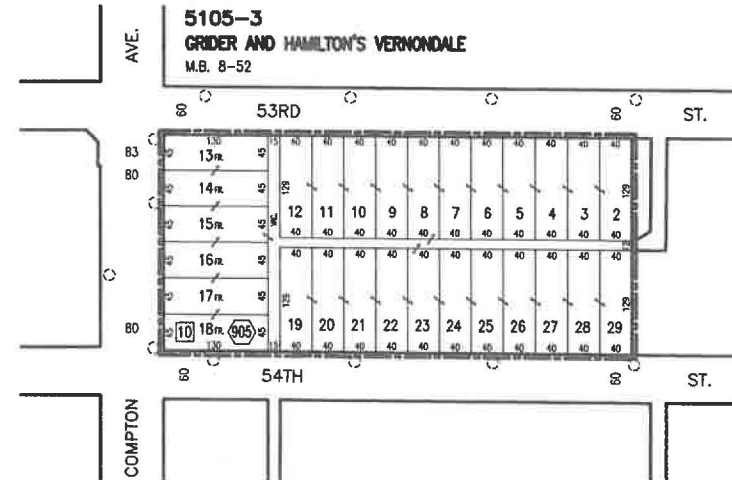
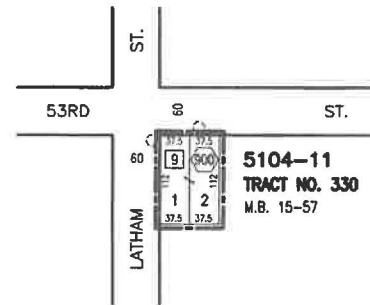
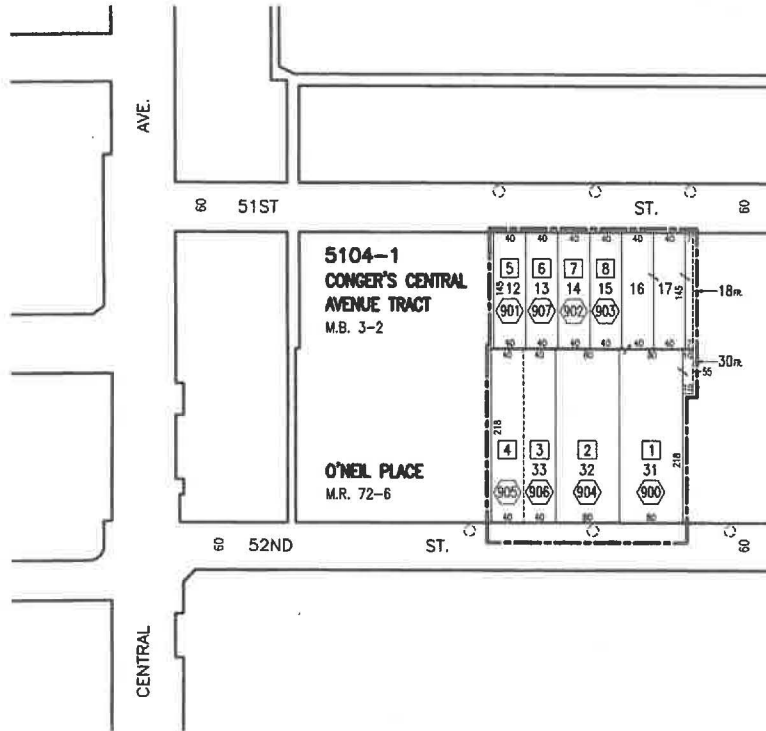

Title

SOUTH PARK L.D.

Page 15737
Sheet No. 2 of 7

LAND USE METHOD



SCALE
1"=100'

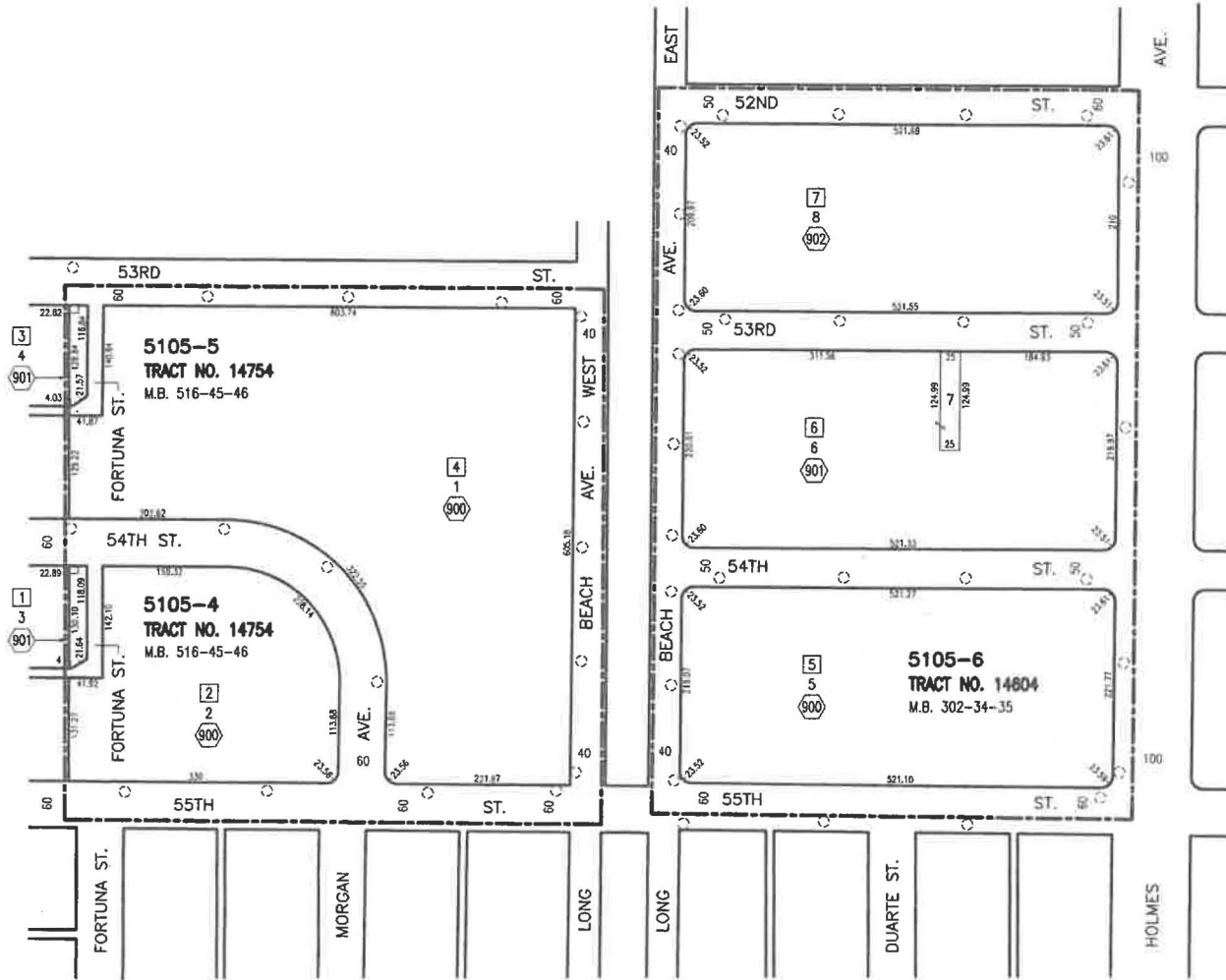

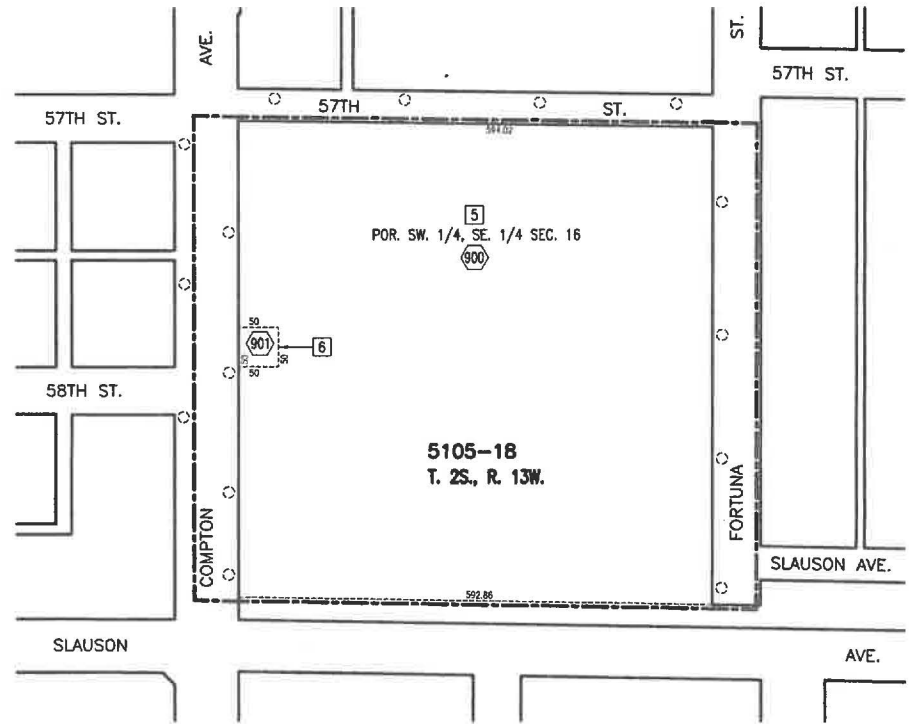
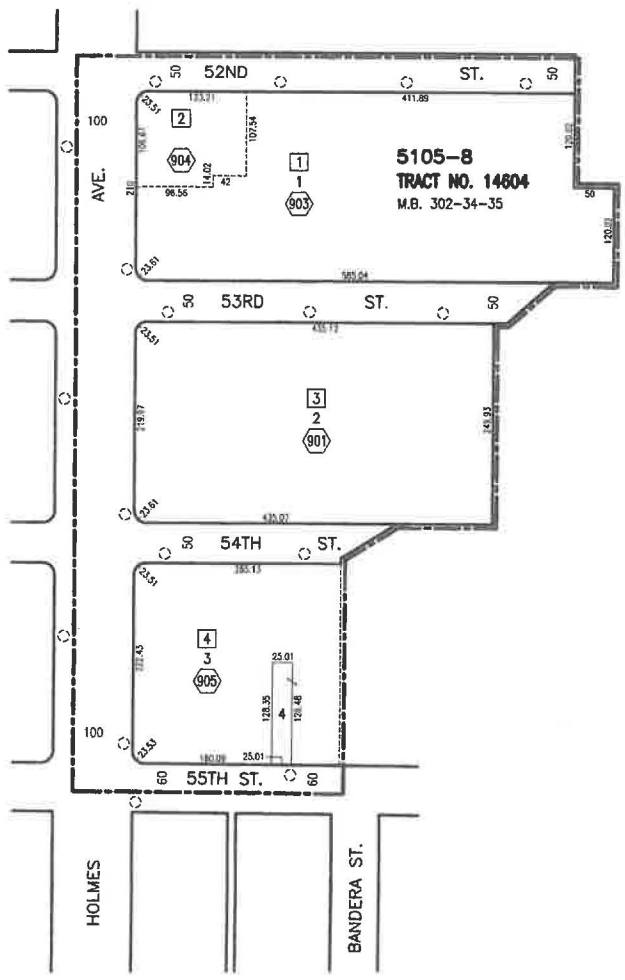

\\B4\DATA\TAP1\BSL_Data\DP\CS\CAD\out\CAD diagrams\south-park.dwg Nov 03, 2022 - 12:02pm

LAND USE METHOD



SCALE
1"=100'

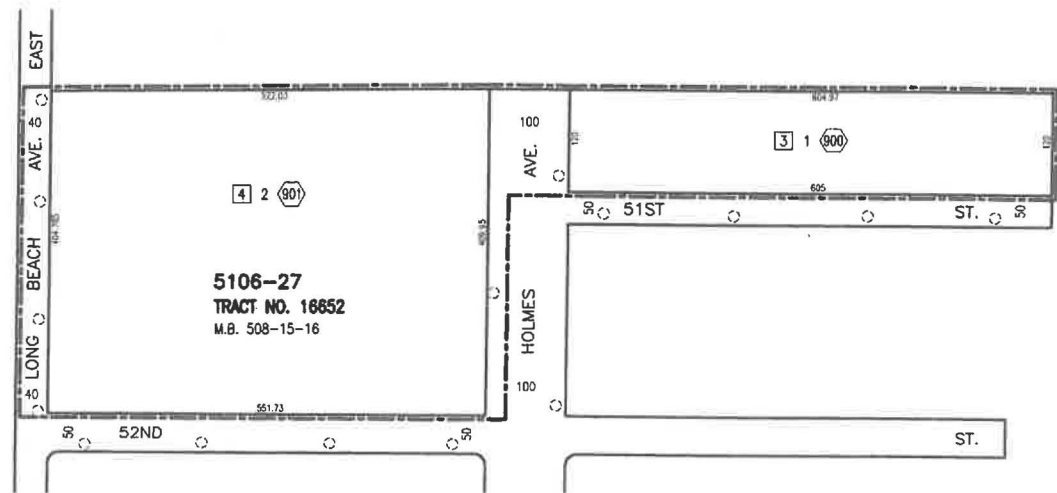
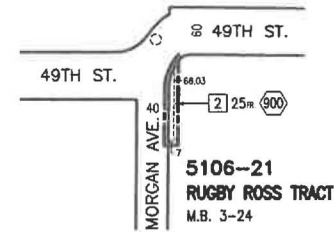
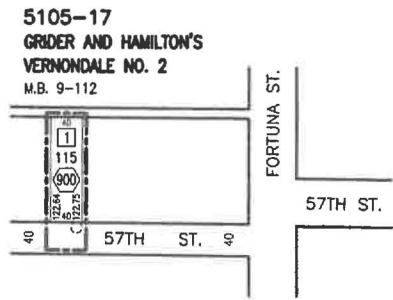

\\B4\FDATAPI\BLS_Data\PPCSO\CAD\autoCAD diagrams\south-park.dwg Nov 03, 2022 - 12:03pm



SCALE
1"=100'

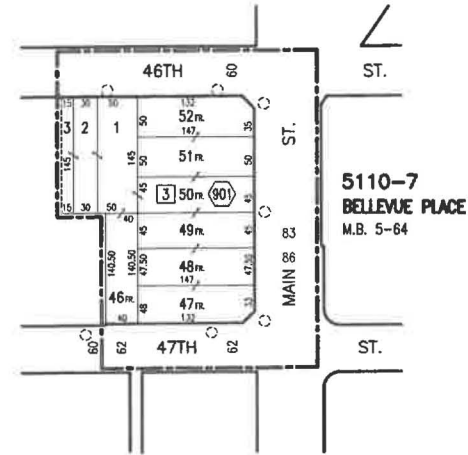
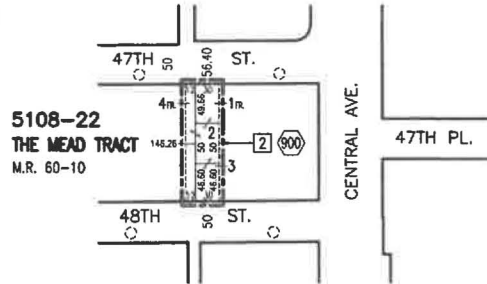
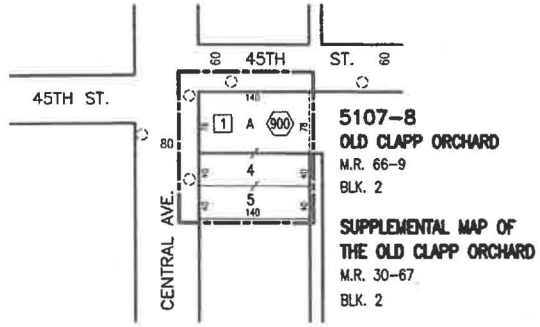

LAND USE METHOD

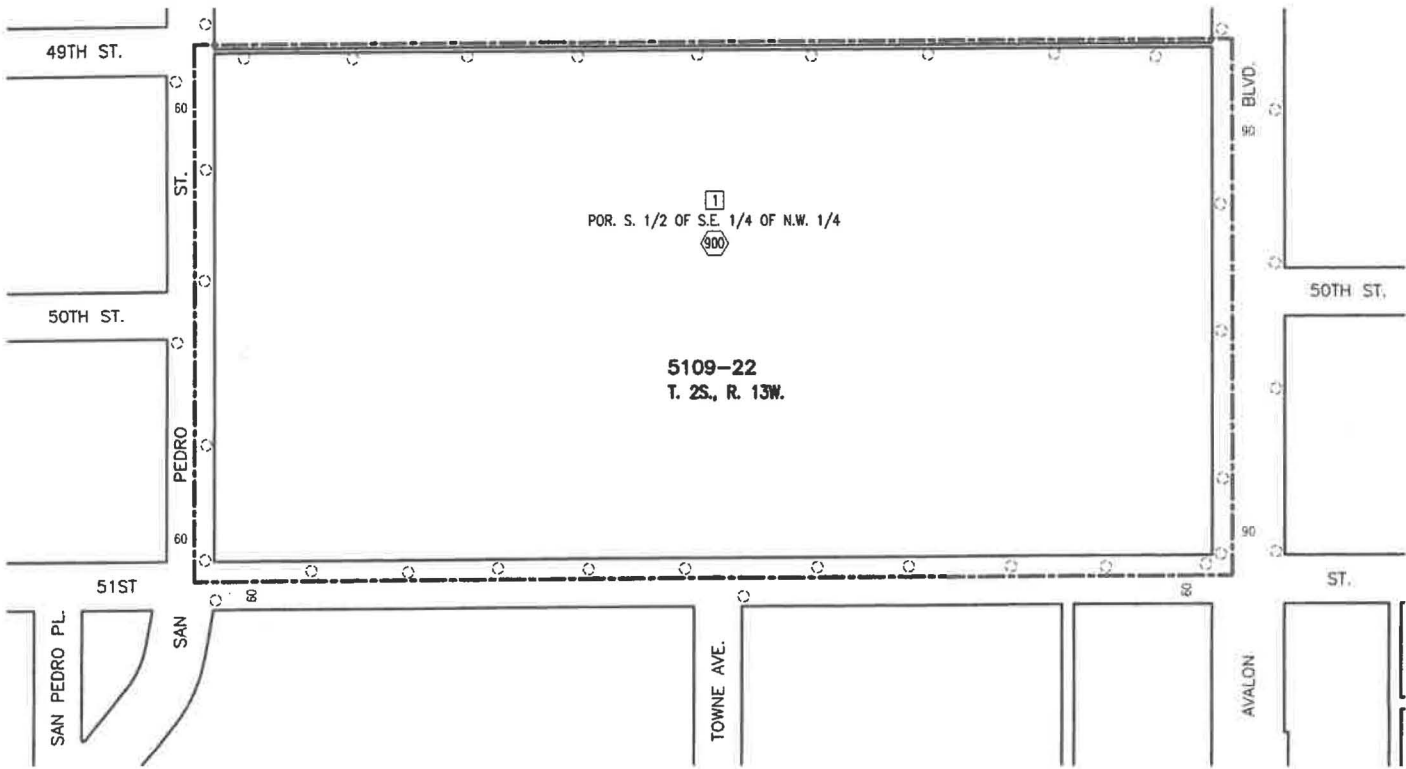

Light not yet installed.

STREET LIGHTING BALLOT DON'T THROW AWAY

This package contains a ballot to determine if streetlights will be installed adjacent to your property.

In order to install streetlights near your property, an Assessment District must be created to collect the annual cost from adjacent property owners to operate and maintain the lights. This is your opportunity to vote on whether you want to have streetlights and accept the charge added to your property taxes to pay these costs.

In this packet you will find a blue Notice, a yellow Ballot, and an envelope for mailing the ballot.

Street Lighting Operation and Maintenance Ballot

This ballot is the most important document in this material.
It shows the proposed assessment amount for your property
Ballots that are not returned, or that are returned late, cannot be counted.

Please return your ballot!

Notice to Property Owners

This Notice provides you with legally required information about the balloting and the assessment. On the back, it explains how your assessment is calculated.



✓ A majority **YES** vote will permit the City to install streetlights near your property.

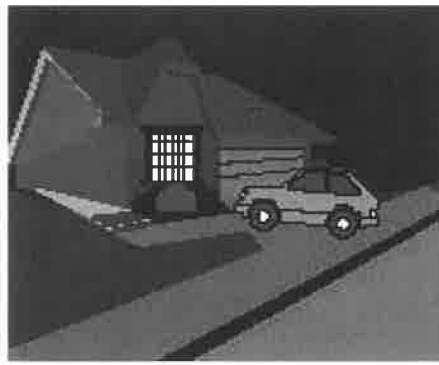

✓ A majority **NO** vote will not allow the City to install streetlights adjacent to your property.

City of Los Angeles
Dept. of Public Works
Bureau of Street Lighting



Questions? Problems paying?
Call 213 847-1500 or visit the
Bureau of Street Lighting website.
<https://bsl.lacity.org>

As a covered entity under Title II of the Americans with Disabilities Act, the City of Los Angeles does not discriminate on the basis of disability and upon request will provide reasonable accommodation to ensure equal access to its programs, services and activities.

BALOTA DE ALUMBRADO PUBLICO FAVOR DE NO TIRAR A LA BASURA

Este paquete contiene una balota para determinar si un sistema de alumbrado público será instalado adyacente a su propiedad.

Para instalar un sistema de alumbrado público cerca de su propiedad, un distrito de valoración debe ser creado para colectar anualmente de los propietarios la cantidad para la operación y mantenimiento del alumbrado. Esta es su oportunidad para votar si desea que el alumbrado se mantenga encendido y aceptar que los cargos se agregen a los impuestos de su propiedad.

En este paquete usted encontrará un aviso color azul, una balota amarilla, y un sobre para enviar la balota.

Balota para la Operación y Mantenimiento del Alumbrado Público

Esta balota es el documento más importante dentro de este material.
La balota muestra la propuesta cantidad de tasación sobre su propiedad.
Balotas no regresadas o regresadas tarde, no pueden ser contadas.

¡Favor de Regresar la Balota!

Aviso Para Propietarios

Este aviso suministra información sobre la votación y tasación requerida por la ley. Al reverso, le explica como su tasación es calculada.



- ✓ Una mayoría de votos "SI", permitirá a la Ciudad instalar alumbrado público cerca de su propiedad.

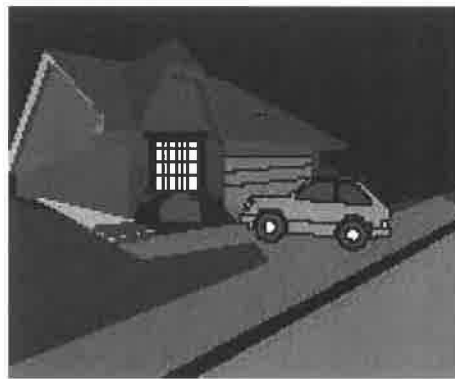

- ✓ Una mayoría de votos "NO", no requerirá a la Ciudad instalar alumbrado público adyacente a su propiedad.

Ciudad de los Angeles
Departamento de Obras Públicas
Buró de Alumbrado Público



¿Preguntas? ¿No puede pagar?

Llame al 213 847-1500 o visite la página de internet del Buró de Alumbrado publico:

<https://bsl.lacity.org>