

## EASTERN AVENUE PEDESTRIAN LIGHTING

Miguel Sangalang, Exec. Dir.  
Bureau of Street Lighting  
Attn: Prop. 218 Section  
1149 S. Broadway, 2nd Fl.  
Los Angeles CA 90015

**PROJ ID / Elect. No.:** 5559  
**COUNCIL FILE No.:** 24-0900-S21

**Engineer:** Jaime Moran (SJ)

**Mailing Date:** 05/22/24  
**P.W. Hearing Date:** 07/24/24  
**Council Hearing Date:** 07/30/24

Election Division  
Attn: Galina Hayrapetyan  
Piper Technical Center, 3rd Fl.  
Mail Stop 168

Calendar Section  
Attn: Shane Bentley / Mandy Morales  
Room 395, City Hall  
Mail Stop 160

Councilmember Kevin De Leon  
14th District  
Room 465, City Hall  
Stop 223

	City Assmt ID	APN	Owner name	Owner address	PROPOSED ASSESSMENT
1.	15854-001	5215-031-025	EISELE,GREGORY S TR GREGORY S EISELE TRUST	4797 VALLEY BLVD LOS ANGELES , CA 90032	\$1,239.08
2.	15854-002	5215-031-019	EISELE,GREGORY TR GREGORY S EISELE TRUST	4797 VALLEY BLVD LOS ANGELES , CA 90032	\$439.11
3.	15854-003	5215-031-900	L A CITY - FIRE DEPT	200 N MAIN ST, RM 1400 LOS ANGELES , CA 90012	\$702.58
4.	15854-004	5215-031-018	KONG,WINNIE AND LEW,LIP KOON AND LOURDES	13063 SUTTON ST CERRITOS, CA 90703	\$483.02
5.	15854-005	5215-034-023	HANG,JULIE	2027 N EASTERN AVE LOS ANGELES , CA 90032	\$426.58
6.	15854-006	5215-034-022	FONG,JOHN Z TR JOHN FONG FAMILY TRUST ET AL	2033 N EASTERN AVE LOS ANGELES , CA 90032	\$387.80
7.	15854-007	5215-034-021	KELLY,REBEKAH AND LEWIS,FRANKLIN	2037 N EASTERN AVE LOS ANGELES , CA 90032	\$387.80
8.	15854-008	5215-034-020	FLORES,RAFAEL AND VIRGINIA V	2043 N EASTERN AVE LOS ANGELES , CA 90032	\$298.31
9.	15854-009	5215-034-019	ASTORGA,GABRIELA	2047 N EASTERN AVE LOS ANGELES , CA 90032	\$298.31
10.	15854-010	5215-034-018	LEE,LING H AND ADA W TRS LEE FAMILY TRUST	2053 N EASTERN AVE LOS ANGELES, CA 90032	\$298.31
11.	15854-011	5215-034-017	JEONG,PETER C SIOW,SHARON S ET AL	6290 PROVENCE RD SAN GABRIEL , CA 91775	\$387.80
12.	15854-012	5215-034-016	LAU,GARY K	2063 N EASTERN AVE LOS ANGELES , CA 90032	\$298.31
13.	15854-013	5215-034-015	ORTIZ,GEORGE AND MARIA	2069 N EASTERN AVE LOS ANGELES , CA 90032	\$298.31
14.	15854-014	5215-034-014	SY,NA LIM TR ET AL SY FAMILY TRUST AND LIM,JENNIE S	6163 N MUSCATEL AVE SAN GABRIEL , CA 91775	\$298.31
15.	15854-015	5215-034-013	FANG,SONG P AND LIN,MIAOHUA	2107 N EASTERN AVE EL SERENO , CA 90032	\$298.31
16.	15854-016	5215-034-012	MAURICIO,JUAN A	2111 N EASTERN AVE LOS ANGELES , CA 90032	\$298.31
17.	15854-017	5215-034-011	YEUNG,KOON FUNG	2117 N EASTERN AVE LOS ANGELES , CA 90032	\$298.31
18.	15854-018	5215-034-010	BARRERAS,MARK V AND KARINA F	2121 N EASTERN AVE LOS ANGELES , CA 90032	\$298.31
19.	15854-019	5215-034-009	BARRAGAN,JOSE L JR	733 BRADSHAW ST MONTEBELLO, CA 90640	\$298.31
20.	15854-020	5215-034-008	LUE,KWOK J AND SALLY O TRS KWOK AND SALLY LUE TRUST	PO BOX 3471 ALHAMBRA, CA 91803	\$387.80

21.	15854-021	5215-034-007	MARTINEZ,YASMIN	2139 N EASTERN AVE LOS ANGELES , CA 90032	\$298.31
22.	15854-022	5215-034-006	EAR,CHERYL L AND EAR,VICKI K	2141 N EASTERN AVE LOS ANGELES , CA 90032	\$298.31
23.	15854-023	5215-034-005	EASTERN 1 LLC	2147 N EASTERN AVE LOS ANGELES , CA 90032	\$387.80
24.	15854-024	5215-034-004	KWOK,CHEONG F AND PO N	4766 DRUID ST LOS ANGELES , CA 90032	\$426.58
25.	15854-025	5216-001-024	CAL REALTY LLC	5376 BEAUMONT CANYON DR SAN JOSE , CA 95138	\$932.49
26.	15854-026	5216-001-023	PUBLIC STORAGE PARTNERS II LTD	PO BOX 25025 GLENDALE, CA 91201	\$1,756.45
27.	15854-027	5216-001-003	ENG,BOBBIE P ET AL TRS ENG FAMILY DECD TRUST	2044 N EASTERN AVE LOS ANGELES , CA 90032	\$298.31
28.	15854-028	5216-001-002	NG,KAM F AND NG,KEI M	2050 N EASTERN AVE LOS ANGELES , CA 90032	\$298.31
29.	15854-029	5216-001-001	RAMIREZ,RAUL A AND MARY H TRS RAMIREZ TRUST	2932 BULLARD AVE LOS ANGELES , CA 90032	\$328.14
30.	15854-030	5216-002-012	GONZALEZ,PEDRO AND GARCIA,MARIA	2100 N EASTERN AVE LOS ANGELES , CA 90032	\$328.14
31.	15854-031	5216-002-011	BRITO,ALFONSO G AND MARY H TRS A AND M H BRITO TRUST	2102 N EASTERN AVE LOS ANGELES , CA 90032	\$298.31
32.	15854-032	5216-002-010	HILOT,CHRISTINE C	2108 N EASTERN AVE LOS ANGELES , CA 90032	\$298.31
33.	15854-033	5216-002-009	KUNG,LANCE K	2112 N EASTERN AVE LOS ANGELES , CA 90032	\$298.31
34.	15854-034	5216-002-008	YEUNG,YUN SING CO TR ET AL YEUNG FAMILY TRUST C/O JUSTIN YEUNG	PO BOX 32634 LOS ANGELES , CA 90032	\$298.31
35.	15854-035	5216-002-007	LUI,EDMOND W AND TAM,AIFEN	2120 N EASTERN AVE LOS ANGELES , CA 90032	\$298.31
36.	15854-036	5216-002-006	TOY,JAMES	2126 N EASTERN AVE LOS ANGELES , CA 90032	\$298.31
37.	15854-037	5216-002-005	CARBAJAL,VANESSA J	2130 N EASTERN AVE LOS ANGELES , CA 90032	\$298.31
38.	15854-038	5216-002-004	WONG,WAI M AND NANCY W	2136 N EASTERN AVE LOS ANGELES , CA 90032	\$298.31
39.	15854-039	5216-002-003	KEUNG,STEPHEN CO TR KEUNG FAMILY TRUST	76 STAGECOACH IRVINE , CA 92602	\$298.31
40.	15854-040	5216-002-002	FEDERIZO,AILEEN TR NELLIE BERUMEN TRUST	2146 N EASTERN AVE LOS ANGELES , CA 90032	\$298.31
41.	15854-041	5216-002-001	ALEJO,VALERIA AND ALEJO,JAIME AND PATRICIA	2150 N EASTERN AVE LOS ANGELES , CA 90032	\$174.84
42.	15855-001	5215-035-002	THORP,JACQUELYN J	2201 N EASTERN AVE LOS ANGELES , CA 90032	\$174.84
43.	15855-002	5215-035-001	CAMACHO,GREGORIO AND MARIA	2207 N EASTERN AVE LOS ANGELES , CA 90032	\$206.63
44.	15855-003	5215-035-047	LOS ANGELES CHRISTIAN PRESBYTERIAN CHURCH	2241 N EASTERN AVE LOS ANGELES , CA 90032	\$10,538.70
45.	15855-004	5215-035-042	LEW,TERENCE AND LEW,MOON D AND WAI K	2341 N EASTERN AVE LOS ANGELES , CA 90032	\$372.88
46.	15855-005	5215-035-041	CARDONA,JOSE M AND CONSUELO	2347 N EASTERN AVE LOS ANGELES , CA 90032	\$372.88
47.	15855-006	5215-035-040	VEGA,JOAQUIN G AND ADELINE D TRS VEGA FAMILY TRUST	2353 N EASTERN AVE LOS ANGELES , CA 90032	\$372.88
48.	15855-007	5215-035-039	ESPINOSA,CARLOS T	19150 CHERISH CT RIVERSIDE , CA 92508	\$387.80
49.	15855-008	5215-035-038	VO,JAMES X	3325 BURTON AVE ROSEMEAD , CA 91770	\$284.12
50.	15855-009	5216-003-025	RIVERA,LEONARD D AND DONNA	2200 N EASTERN AVE LOS ANGELES , CA 90032	\$328.14
51.	15855-010	5216-003-024	XIAO,TLAN L AND XIAO,KE WEI FANG,LI HUA ET AL	2206 N EASTERN AVE LOS ANGELES , CA 90032	\$298.31
52.	15855-011	5216-003-023	NGUYEN,DUNG A CO TR NGUYEN FAMILY TRUST	2210 N EASTERN AVE LOS ANGELES , CA 90032	\$298.31
53.	15855-012	5216-003-022	NUNEZ,MARIA	2216 N EASTERN AVE LOS ANGELES , CA 90032	\$298.31
54.	15855-013	5216-003-021	KONG,KIM AND WINNIE TRS KONG TRUST	2220 N EASTERN AVE LOS ANGELES , CA 90032	\$298.31
55.	15855-014	5216-003-020	CASTANEDA,MAIRA A AND FLORES,GABRIEL	2226 N EASTERN AVE LOS ANGELES , CA 90032	\$298.31
56.	15855-015	5216-003-019	ROTH,DOUGLAS TR DOUGLAS ROTH TRUST	26195 GRANT AVE HEMET, CA 92544	\$298.31
57.	15855-016	5216-003-018	KO,NGAN FONG AND KO,KIM POR LIDA	2236 N EASTERN AVE LOS ANGELES , CA 90032	\$298.31
58.	15855-017	5216-003-017	YEUNG,KOON FUNG	2240 N EASTERN AVE LOS ANGELES , CA 90032	\$298.31
59.	15855-018	5216-003-016	CHAVEZ,NELSON S AND ALICE V TRS CHAVEZ FAMILY TRUST	2246 N EASTERN AVE LOS ANGELES , CA 90032	\$298.31
60.	15855-019	5216-003-015	RIVERA,JOSEPH AND MARIA M	2250 N EASTERN AVE LOS ANGELES , CA 90032	\$298.31
61.	15855-020	5216-003-014	HUDEC,RICHARD R TR RICHARD R HUDEC TRUST	2300 N EASTERN AVE LOS ANGELES , CA 90032	\$298.31

62.	15855-021	5216-003-013	LORENZO,KENNETH ET AL LORENZO,CECILIA	2306 N EASTERN AVE LOS ANGELES , CA 90032	\$298.31
63.	15855-022	5216-006-014	CORNEJO,JOSE R AND MARIA E TRS CORNEJO FAMILY TRUST AND	2312 N EASTERN AVE LOS ANGELES , CA 90032	\$298.31
64.	15855-023	5216-006-013	PLANCARTE,ESTEBAN AND ANGELICA	2318 N EASTERN AVE LOS ANGELES , CA 90032	\$298.31
65.	15855-024	5216-006-012	SANDOVAL,JOSE R AND LORENA C	2324 N EASTERN AVE LOS ANGELES , CA 90032	\$298.31
66.	15855-025	5216-006-011	FLORES,ANNA M TR FLORES FAMILY TRUST	2330 N EASTERN AVE LOS ANGELES , CA 90032	\$298.31
67.	15855-026	5216-006-010	PEREZ,MANUEL V	2336 N EASTERN AVE LOS ANGELES , CA 90032	\$298.31
68.	15855-027	5216-006-009	DE LA TORRE,JUAN	2342 N EASTERN AVE LOS ANGELES , CA 90032	\$298.31
69.	15855-028	5216-006-008	SANCHEZ,MICHAEL AND KELLY TRS M AND K SANCHEZ TRUST	3150 N VERDUGO RD GLENDALE, CA 91208	\$298.31
70.	15855-029	5216-006-007	XU,ZHAO L AND HUI,KENNY S	11322 MULHALL ST EL MONTE , CA 91732	\$298.31
71.	15855-030	5216-006-006	LEE,CHU HOP AND CHOW YEE TRS LEE FAMILY TRUST	2360 N EASTERN AVE LOS ANGELES , CA 90032	\$298.31
72.	15855-031	5216-006-005	LEE,CHOI C AND LEE,BETTY C	2366 N EASTERN AVE LOS ANGELES , CA 90032	\$158.95
73.	15856-001	5214-020-030	GEE,HUNG G AND BIK K TRS GEE FAMILY TRUST	2401 1/2 N EASTERN AVE LOS ANGELES , CA 90032	\$227.29
74.	15856-002	5214-020-019	SANCHEZ,MICHAEL C CO TR M AND K SANCHEZ FAMILY TRUST	3150 N VERDUGO RD GLENDALE, CA 91208	\$222.53
75.	15856-003	5214-020-026	MACIAS,MARIA D	2409 N EASTERN AVE LOS ANGELES , CA 90032	\$238.42
76.	15856-004	5214-020-010	RAMIREZ,CLEMENTINE	2413 N EASTERN AVE LOS ANGELES , CA 90032	\$484.75
77.	15856-005	5214-020-028	DE LA CRUZ,ROSEMARY TR ROSEMARY DE LA CRUZ TRUST	2417 N EASTERN AVE LOS ANGELES , CA 90032	\$522.04
78.	15856-006	5214-020-029	PHEEPS L LLP	PO BOX 12109 NEWPORT BEACH , CA 92658	\$8,782.25
79.	15856-007	5214-020-002	HERNANDEZ,PATRICIA	2447 N EASTERN AVE LOS ANGELES , CA 90032	\$119.21
80.	15856-008	5214-020-001	GOMEZ,ELEANOR TR ELEANOR GOMEZ TRUST	2449 N EASTERN AVE LOS ANGELES , CA 90032	\$131.13
81.	15856-009	5214-019-006	RODRIGUEZ,AMADO L TR RODRIGUEZ TRUST	2451 N EASTERN AVE LOS ANGELES , CA 90032	\$328.14
82.	15856-010	5214-019-005	GASPAR,ERNESTO AND CLEMENTINA	2457 N EASTERN AVE LOS ANGELES , CA 90032	\$447.46
83.	15856-011	5214-019-002	HUERTA,FERNANDO S AND IRENE E	2461 N EASTERN AVE LOS ANGELES , CA 90032	\$484.75
84.	15856-012	5214-019-001	HERNANDEZ,AMADO A AND ARMIDA E	2471 N EASTERN AVE LOS ANGELES , CA 90032	\$410.17
85.	15856-013	5216-006-004	VASQUEZ,LUIS AND EMILIA	2372 N EASTERN AVE LOS ANGELES , CA 90032	\$158.95
86.	15856-014	5216-006-003	DEROZE,DUY PHAM	2400 N EASTERN AVE LOS ANGELES , CA 90032	\$158.95
87.	15856-015	5216-006-002	ACOSTA,ANGIE TR A AND A ACOSTA TRUST	2402 N EASTERN AVE LOS ANGELES , CA 90032	\$298.31
88.	15856-016	5216-007-021	LY,MINH V CO TR LY AND LEE FAMILY TRUST	2029 HEATHER DR MONTEREY PARK , CA 91755	\$559.33
89.	15856-017	5216-007-007	LI HOME MANAGEMENT GROUP LLC	PO BOX 6606 ROSEMEAD, CA 91770	\$417.63
90.	15856-018	5216-007-006	LI HOME MANAGEMENT GROUP LLC	PO BOX 6606 ROSEMEAD , CA 91770	\$417.63
91.	15856-019	5216-007-005	WONG,CRAIG	282 REDONDO AVE UNIT 304 LONG BEACH , CA 90803	\$730.85
92.	15856-020	5216-007-004	TRAN,DUNG QUOC	3119 W 170TH ST TORRANCE, CA 90504	\$626.45
93.	15856-021	5216-007-024	ESCOBEDO,ALFREDO M AND CATALINA	2430 N EASTERN AVE NO A LOS ANGELES, CA 90032	\$285.42
94.	15856-021	5216-007-025	CONTRERAS,BENIGNA	2430 N EASTERN AVE NO B LOS ANGELES, CA 90032	\$285.42
95.	15856-021	5216-007-026	SANDOVAL,RAMON A AND ALMA S	2428 1/2 N EASTERN AVE NO A LOS ANGELES, CA 90032	\$285.42
96.	15856-021	5216-007-027	SANDOVAL,GERARDO AND GLORIA TRS	2428 1/2 N EASTERN AVE NO B LOS ANGELES, CA 90032	\$285.42
97.	15856-021	5216-007-028	GONZALES,DAVID A JR	2428 N EASTERN AVE LOS ANGELES, CA 90032	\$285.42
98.	15856-021	5216-007-029	ZAMUDIO,ENRIQUE B AND MARTA J	2424 N EASTERN AVE NO A LOS ANGELES, CA 90032	\$285.42
99.	15856-021	5216-007-030	MALCOM,DAVID AND MARIANA C	231 W CYPRESS AVE MONROVIA, CA 91018	\$285.42
100.	15856-021	5216-007-031	QUENG,LOLITA	2424 1/2 N EASTERN AVE UNIT A LOS ANGELES, CA 90032	\$285.42
101.	15856-021	5216-007-032	MEDRANO,DIANA	2424 1/2 N EASTERN AVE APT B LOS ANGELES, CA 90032	\$285.42
102.	15856-021	5216-007-033	TAT,CUONG C AND HONG Z	2426 N EASTERN AVE UNIT A LOS ANGELES, CA 90032	\$285.42

103.	15856-021	5216-007-034	TANNER,MARY L TR	8354 VICARA DR RANCHO CUCAMONGA, CA 91701	\$285.42
104.	15856-021	5216-007-035	GOMEZ,SANDRA AND GOMEZ,RAUL	2426 1/2 N EASTERN AVE LOS ANGELES, CA 90032	\$285.42
105.	15856-022	5216-007-002	GONZALEZ,JOSE AND ROSALINA	2432 N EASTERN AVE LOS ANGELES , CA 90032	\$702.58
106.	15856-023	5216-007-001	2448 N EASTERN AVE LLC	610 N SANTA ANITA AVE ARCADIA, CA 91006	\$2,810.32
107.	15856-024	5216-008-902	CITY OF LOS ANGELES - GENERAL SERVICES DIV	111 E. 1ST ST, #201 LOS ANGELES, CA 90012	\$1,398.74
108.	15856-025	5216-008-018	HH CORPORATION	20367 E WALNUT CANYON RD WALNUT, CA 91789	\$1,449.07
109.	15856-026	5216-008-032	FREIND N BUDDY GROUP LLC	3936 W 187TH ST TORRANCE , CA 90504	\$2,195.56
110.	15857-001	5214-018-900	CITY OF LOS ANGELES - DEPT OF RECREATION & PARKS	111 E. 1ST ST, #201 LOS ANGELES, CA 90012	\$15,456.76
111.	15857-002	5214-017-901	LAUSD / REAL ESTATE AND BUSINESS DEVELOPMENT ATTN: AL GRAZIOLI	333 S BEAUDRY AVE LOS ANGELES , CA 90017	\$15,456.76
112.	15857-003	5216-008-008	LAI,CHIA HUNG AND LYDIA H TRS LAI TRUST	PO BOX 135 SAN GABRIEL , CA 91778	\$559.33
113.	15857-004	5216-008-009	BENITEZ,JOSE R AND JASSO,DIANA	2518 N EASTERN AVE LOS ANGELES , CA 90032	\$372.88
114.	15857-005	5216-008-016	TTL C LOS ANGELES EL SERENO LLC C/O C/O TRUE LIFE COMPANIES	1350 17TH ST STE 350 DENVER , CO 80202	\$614.76
115.	15857-006	5216-008-034	TTL C LOS ANGELES EL SERENO LLC C/O C/O TRUE LIFE COMPANIES	1350 17TH ST STE 350 DENVER, CO 80202	\$614.76
116.	15857-007	5216-009-037	TTL C LOS ANGELES EL SERENO LLC C/O C/O TRUE LIFE COMPANIES	1350 17TH ST STE 350 DENVER , CO 80202	\$145.70
117.	15857-008	5217-001-001	BERCZIK,GARY M	4737 NORELLE ST LOS ANGELES , CA 90032	\$483.02
118.	15857-009	5217-001-002	BERCZIK,GARY M	4737 NORELLE ST LOS ANGELES , CA 90032	\$439.11
119.	15857-010	5217-001-003	RINCON,RUDY JR AND MIRIAM S	283 W LURELANE ST RIALTO, CA 92376	\$290.85
120.	15857-011	5217-001-004	ARAKI,ARDOOSH	2714 N EASTERN AVE LOS ANGELES , CA 90032	\$263.47
121.	15857-012	5217-001-005	LOUIE,ELLEN W AND STEVEN W	1293 S ISABELLA AVE MONTEREY PARK , CA 91754	\$223.73
122.	15857-013	5217-001-006	ORELLANA,RUBEN E	2722 N EASTERN AVE LOS ANGELES , CA 90032	\$223.73
123.	15857-014	5217-001-007	QUINTERO,CECILIA TR C AND C QUINTERO TRUST	3005 HOLLISTER AVE LOS ANGELES , CA 90032	\$43.91
124.	15857-015	5217-001-008	QUINTERO,CECILIA TR C AND C QUINTERO TRUST	3005 HOLLISTER AVE LOS ANGELES , CA 90032	\$223.73
125.	15857-016	5217-001-009	QUINTERO,CECILIA TR C AND C QUINTERO TRUST	3005 HOLLISTER AVE LOS ANGELES , CA 90032	\$223.73
126.	15857-017	5217-001-010	LEE,YOUNG RANG	2730 N EASTERN AVE LOS ANGELES , CA 90032	\$298.31
127.	15857-018	5217-001-011	SHAPES AND FORMS LLC	817 S LOS ANGELES ST STE 3A LOS ANGELES , CA 90014	\$263.47
128.	15857-019	5217-001-025	FACZEK,CHRISTOPHER	2736 N EASTERN AVE LOS ANGELES , CA 90032	\$223.73
129.	15857-020	5217-001-026	HERRERA,MARIA G	1216 W VERNON AVE LOS ANGELES , CA 90037	\$43.91
130.	15857-021	5217-001-014	MAGANA,ARNULFO AND MAGANA,MARIA T	1827 E SAN LUIS ST COMPTON , CA 90221	\$263.47
131.	15857-022	5217-002-001	MAGANA,ARNULFO AND MAGANA,MARIA T	1827 E SAN LUIS ST COMPTON, CA 90221	\$43.91
132.	15857-023	5217-002-002	MAGANA,ARNULFO AND MAGANA,MARIA T	1827 E SAN LUIS ST COMPTON , CA 90221	\$43.91
133.	15857-024	5217-002-003	ADWALLA,EVETTE	2808 N EASTERN AVE LOS ANGELES , CA 90032	\$223.73
134.	15857-025	5217-002-004	SERVICE,KEVIN AND DEVEAU ROSEN,NORA	2810 N EASTERN AVE LOS ANGELES , CA 90032	\$223.73
135.	15857-026	5217-002-005	CABERO,JORGE F	2812 N EASTERN AVE LOS ANGELES , CA 90032	\$223.73
136.	15857-027	5217-002-006	SANCHEZ,JONATHAN A	2814 N EASTERN AVE LOS ANGELES , CA 90032	\$290.85
137.	15857-028	5217-002-007	HUANG,ZHEN G AND YU,YUE P AND WONG,TOMMY Y	2818 N EASTERN AVE LOS ANGELES , CA 90032	\$223.73
138.	15857-029	5217-002-008	B A I C C/O C/O BROAD AMERICAN INV CORP	PO BOX 50226 LOS ANGELES , CA 90050	\$223.73
139.	15857-030	5217-002-009	PI PROPERTIES LLC C/O C/O EL SERENO DUPLEX	610 N SANTA ANITA AVE ARCADIA, CA 91006	\$290.85
140.	15857-031	5217-002-010	VELASCO,JOHN AND PANTOJA,MARTHA	841 FALCON VIEW ST UPLAND , CA 91784	\$263.47
141.	15857-032	5217-002-011	ULLOA,CORINA	316 ALMORA ST MONTEREY PARK , CA 91754	\$387.80
142.	15857-033	5217-002-012	SPENCER,MICHAEL	2832 N EASTERN AVE LOS ANGELES , CA 90032	\$223.73
143.	15857-034	5217-002-013	LEVEL EXPERT LLC	4968 HARRIMAN AVE SOUTH PASADENA , CA 91030	\$290.85

144.	15857-035	5217-002-014	DOMINGUEZ,MARIA	2836 N EASTERN AVE LOS ANGELES , CA 90032	\$223.73
145.	15857-036	5217-002-026	LAM,BOB F AND LAM,HAN J	2840 N EASTERN AVE LOS ANGELES , CA 90032	\$223.73
146.	15857-037	5217-002-027	LAU,YUI W AND KAM M	4744 JERRY AVE BALDWIN PARK , CA 91706	\$246.10
147.	15857-038	5218-012-029	YANEZ,LUCILA AND YANEZ,SANDRA	2900 N EASTERN AVE LOS ANGELES , CA 90032	\$289.81
148.	15857-039	5218-012-028	FRIEDMAN,ANDREW TR ALEX FRIEDMAN DECD TRUST	124 N LA BREA AVE LOS ANGELES , CA 90036	\$290.85
149.	15857-040	5218-012-027	FRIEDMAN,ANDREW TR ALEX FRIEDMAN DECD TRUST	124 N LA BREA AVE LOS ANGELES , CA 90036	\$43.91
150.	15857-041	5218-012-026	RAMOS,LYSANDER R AND DELLA V	2910 N EASTERN AVE LOS ANGELES , CA 90032	\$290.85
151.	15857-042	5218-012-039	GROSS FUND LLC	461 N GRAND AVE COVINA, CA 91724	\$447.46
152.	15857-043	5218-012-040	MONROY,RODOLFO CO TR	4406 ESMERALDA ST LOS ANGELES, CA 90032	\$447.46
153.	15857-044	5218-012-041	WINTHROP INVESTMENTS LLC	600 S LAKE AVE STE 405 PASADENA , CA 91106	\$772.84
154.	15858-001	5213-039-001	LEE,JEFFREY TR LEE FAMILY TRUST	3101 N EASTERN AVE LOS ANGELES , CA 90032	\$483.02
155.	15858-002	5213-039-002	WOO,DAVIS F AND HELEN S TRS WOO TRUST	1002 N AVENUE 57 LOS ANGELES , CA 90042	\$439.11
156.	15858-003	5213-039-031	SANCHEZ,AMALIA TR AMALIA SANCHEZ TRUST	116 E LONGDEN AVE ARCADIA, CA 91006	\$439.11
157.	15858-004	5213-039-032	LONGORIA,FRANK C SR TR FRANK C LONGORIA FAMILY TRUST	4523 YELLOWSTONE ST LOS ANGELES , CA 90032	\$298.31
158.	15858-005	5213-039-033	SAM,PO SANG	3125 N EASTERN AVE LOS ANGELES , CA 90032	\$328.14
159.	15858-006	5213-038-038	ROSNER, JOEL TR ET AL ROSNER FAMILY DECD TRUST ET AL	PO BOX 1380 LOS ANGELES , CA 90078	\$772.84
160.	15858-007	5213-038-039	EASTERN AND HUNTINGTON LLC	333 S CENTRAL AVE 2ND FL LOS ANGELES , CA 90013	\$702.58
161.	15858-008	5213-038-006	WONG,JOE Y AND DENISE S TRS JOE Y AND DENISE S WONG TRUST	822 N PLANTATION LN WALNUT, CA 91789	\$492.21
162.	15858-009	5213-037-900	L A CITY DEPT OF WATER AND POWER C/O REAL EST BUS GROUP-JUNE	PO BOX 51111 LOS ANGELES , CA 90051	\$932.49
163.	15858-010	5213-037-020	LEON,SUNNY C	3251 N EASTERN AVE LOS ANGELES , CA 90032	\$263.47
164.	15858-011	5213-037-019	LIANG,TYLER C	921 N STONEMAN AVE B ALHAMBRA , CA 91801	\$263.47
165.	15858-012	5213-037-018	CHACON,JOSE L AND ELISA V TRS CHACON FAMILY TRUST	3306 THELMA AVE LOS ANGELES , CA 90032	\$246.10
166.	15858-013	5213-015-044	WU,GRACE JU LING TR GRACE JU LING WU TRUST	1455 WEMBLEY RD SAN MARINO , CA 91108	\$483.02
167.	15858-014	5213-015-027	WU,GRACE JU LING TR GRACE JU LING WU TRUST	1455 WEMBLEY RD SAN MARINO , CA 91108	\$263.47
168.	15858-015	5213-015-026	WU,GRACE JU LING TR GRACE JU LING WU TRUST	1455 WEMBLEY RD SAN MARINO , CA 91108	\$263.47
169.	15858-016	5213-015-025	WU,GRACE JU LING TR GRACE JU LING WU TRUST	1455 WEMBLEY RD SAN MARINO , CA 91108	\$263.47
170.	15858-017	5213-015-024	WU,GRACE JU LING TR GRACE JU LING WU TRUST	1455 WEMBLEY RD SAN MARINO , CA 91108	\$263.47
171.	15858-018	5213-015-023	GOMEZ,ATILANO AND EMILIA TRS ATILANO AND EMILIA GOMEZ TRUST	4321 LOWELL AVE LOS ANGELES , CA 90032	\$263.47
172.	15858-019	5213-015-022	GOMEZ,ATILANO AND EMILIA TRS ATILANO AND EMILIA GOMEZ TRUST	4321 LOWELL AVE LOS ANGELES , CA 90032	\$43.91
173.	15858-020	5213-015-021	SOHRAB CINA GRAND LLC	3327 N EASTERN AVE LOS ANGELES , CA 90032	\$439.11
174.	15858-021	5213-015-020	SOHRAB CINA GRAND LLC	3327 N EASTERN AVE LOS ANGELES , CA 90032	\$263.47
175.	15858-022	5213-015-019	NAVARRO,JESUS M AND EMMA L	3628 N BROADWAY LOS ANGELES , CA 90031	\$263.47
176.	15858-023	5213-015-018	FARFAN,ADELA G TR FARFAN TRUST	4517 MAYCREST AVE LOS ANGELES , CA 90032	\$263.47
177.	15858-024	5213-015-017	FARFAN,ADELA G TR FARFAN TRUST	4517 MAYCREST AVE LOS ANGELES , CA 90032	\$263.47
178.	15858-025	5213-015-047	CEPEDA,GILBERTO	9112 N LUBEC ST DOWNEY, CA 90240	\$263.47
179.	15858-026	5213-015-046	CEPEDA,GILBERTO	9112 N LUBEC ST DOWNEY , CA 90240	\$263.47
180.	15858-027	5213-015-045	CEPEDA,GILBERTO	9112 N LUBEC ST DOWNEY, CA 90240	\$263.47
181.	15858-028	5213-015-013	ARMAS PROPERTIES INC	3756 W AVENUE 40 STE K PMB 247 LOS ANGELES , CA 90065	\$263.47
182.	15858-029	5213-015-012	VILLA,DIANE C	4334 BERKSHIRE AVE LOS ANGELES , CA 90032	\$263.47
183.	15858-030	5213-015-011	BEWERNICK,PAULINE L ET AL BARRAGAN,KIMBERLY R	2812 W MAIN ST ALHAMBRA, CA 91801	\$263.47
184.	15858-031	5213-015-010	KALAYDJIAN,EDWARD TR EDWARD KALAYDJIAN TRUST	13535 GAULT ST VAN NUYS , CA 91405	\$439.11

185.	15858-032	5213-015-009	MAHMOUDIANI,REZA AND MAHMOUDIANI,SHAHRIAR	PO BOX 6203 ALHAMBRA , CA 91802	\$174.84
186.	15858-033	5218-012-059	EASTERN PM LLC	3075 LOUIS RD PALO ALTO , CA 94303	\$932.49
187.	15858-034	5218-012-046	ESTRADA,VIRGINIA M TR ESTRADA FAMILY TRUST	4866 TEMPLETON ST LOS ANGELES , CA 90032	\$772.84
188.	15858-035	5218-021-021	ROSALES,GUMARO AND MARIA	4601 KLAMATH ST LOS ANGELES , CA 90032	\$328.14
189.	15858-036	5218-021-022	MARTINEZ, RAMON	3206 N EASTERN AVE LOS ANGELES , CA 90032	\$298.31
190.	15858-037	5218-021-023	ESPINOSA,JOSE AND OLGA	3208 N EASTERN AVE LOS ANGELES , CA 90032	\$387.80
191.	15858-038	5218-021-010	LI,ZHIHAO	3216 N EASTERN AVE LOS ANGELES , CA 90032	\$298.31
192.	15858-039	5218-021-011	BELTRAN,LETICIA	3222 N EASTERN AVE LOS ANGELES , CA 90032	\$298.31
193.	15858-040	5218-021-012	CORTES,ANTHONY J AND MARIA J TRS CORTES FAMILY TRUST	704 VIOLETA DR ALHAMBRA, CA 91801	\$439.11
194.	15858-041	5218-021-024	PICASSO,FERNANDO AND MARCELA TRS MCAB TRUST	1432 MAYFLOWER AVE ARCADIA , CA 91006	\$447.46
195.	15858-042	5218-021-014	ANGUIANO,CHRISTOPHER AND VEGA,ROSALINDA	PO BOX 32576 LOS ANGELES , CA 90032	\$298.31
196.	15858-043	5218-021-015	GONZALEZ,MARIO L TR MARIO L GONZALEZ TRUST	3240 N EASTERN AVE LOS ANGELES , CA 90032	\$387.80
197.	15858-044	5218-021-025	CHAN,SUI Y TR CHAN FAMILY TRUST	3246 N EASTERN AVE LOS ANGELES , CA 90032	\$290.85
198.	15858-045	5218-021-017	CHAN,SUI Y TR CHAN FAMILY TRUST ET AL	2012 N LEAFWOOD LN ARCADIA, CA 91007	\$289.81
199.	15858-046	5218-014-040	SO CA ASSN OF SEVENTH DAY ADVENT C/O EL SERENO SPANISH CHURCH	PO BOX 969 GLENDALE, CA 91209	\$579.63
200.	15858-047	5218-014-034	FARFAN,ADELA G TR FARFAN TRUST	4517 MAYCREST AVE LOS ANGELES , CA 90032	\$439.11
201.	15858-048	5218-014-038	ABD STUDIOS LLC C/O C/O DEBORAH ASCHHEIM	776 ATCHISON ST PASADENA , CA 91104	\$439.11
202.	15858-049	5218-014-039	AVILES,OSCAR J AND JULIA O	40472 CRYSTAL AIRE CT MURRIETA, CA 92562	\$439.11
203.	15858-050	5218-014-041	EASTERN EQUITIES LLC	14840 W SUNSET BLVD PACIFIC PALISADES , CA 90272	\$483.02
204.	15858-051	5218-013-013	MARIN,CHRISTOPHER AND WONG,XIAO ZHU	3332 N EASTERN AVE LOS ANGELES , CA 90032	\$246.10
205.	15858-052	5218-013-014	CONCESION,ANTOLINA TR ANTOLINA CONCESION TRUST	4849 AXTELL ST LOS ANGELES , CA 90032	\$223.73
206.	15858-053	5218-013-012	LIV,LECH H CO TR LECH LIV AND KELLY LU TRUST	823 S MONTEZUMA WAY WEST COVINA , CA 91791	\$263.47
207.	15858-054	5218-013-011	CBPB PROPERTIES LLC C/O C/O MRS COURTNEY RICE	3624 HARRIMAN AVE LOS ANGELES , CA 90032	\$158.95
208.	15858-055	5218-013-010	DOUBLE AMPERSAND LLC	556 W AVENUE 46 LOS ANGELES , CA 90065	\$174.84
209.	15858-056	5218-007-024	3J FUND LLC	4701 W IMPERIAL HWY INGLEWOOD , CA 90304	\$483.02
210.	15858-057	5218-007-023	3J FUND LLC	4701 W IMPERIAL HWY INGLEWOOD, CA 90304	\$772.84
TOTAL VOTING PARCELS: 210					\$128,168.88
A = New assessments will replace existing assessments					

**Total: \$128,168.88**

END - THIS LIST IS SUBJECT TO CORRECTION

CERTIFICATION OF MAILING NOTICES OF  
STREET LIGHTING MAINTENANCE

(Section 6.95 to 6.127 of the  
Los Angeles Administrative Code)

I, Ruben Flamenco, hereby certify and declare that I am and was at all times herein mentioned a Deputy City Clerk of the City of Los Angeles; that, acting for and under the direction of the City Clerk and in accordance with the direction contained in Ordinance of Intention No(s). 188228 relating to the proposed maintenance of lighting posts and appliances and furnishing of electric current thereto in the above designated lighting district, under provisions of Sections 6.95 to 6.127 of the Los Angeles Administrative Code. I, on May 22, 2024 deposited in the United States mail at Los Angeles, California, a notice entitled "Notice of Public Hearings and Ballot for Operation of Streetlights," to each of the owners of real property within the Street Lighting maintenance assessment district:

EASTERN AVENUE PEDESTRIAN LIGHTING

whose names and addresses appear on the last equalized assessment roll of the County of Los Angeles, or on file in the office of, and known to the City Clerk of the City of Los Angeles and that a true copy of such notice is attached hereto and made a part hereof.

I certify (or declare) under penalty of perjury that the foregoing is true and correct. At Los Angeles, California  
May 22, 2024.  
Date

  
DEPUTY CITY CLERK

## SAMPLE BALLOT

### OFFICIAL PROPERTY OWNER ASSESSMENT BALLOT

STREET LIGHTING DISTRICT : "EASTERN AVENUE PEDESTRIAN LIGHTING"

PROPERTY OWNER :

VOTE HERE

☐

**YES, I am IN FAVOR** of the proposed Street Lighting Assessment District. I understand that I will be assessed \$1,239.08 annually for the operation and maintenance of the street light(s) adjacent to my property.

☐

**NO, I am OPPOSED** to the proposed Street Lighting Assessment District. I understand that a majority NO vote will cause the streetlight(s) not to be installed; or if already installed, turned off and removed from service.

Election: 5559  
City Parcel: 15854-001  
County APN: 5215-031-025

*I hereby declare, under penalty of perjury under the laws of the State of California, that I am the record owner, or the authorized representative of the record owner, of the parcel identified above.  
(Both Name and Original Signature must be completed in order for your ballot to be counted.)*

PRINT NAME

(Property Owner, Authorized Rep., etc.)

ORIGINAL SIGNATURE

DATE

#### INSTRUCTIONS

1. Vote by marking one of the boxes on the reverse side of this ballot - Mark only one box.
2. Mark your ballot with blue or black ink – Do not use pencil.
3. Print your name, sign and date the ballot - If more than one owner, only one owner needs to sign.
4. Return the ballot using the enclosed envelope.
5. Make sure the Los Angeles City Clerk address on the back of the ballot appears in the window of the return envelope.
6. Ballot must be received by Tuesday, July 30, 2024

LOS ANGELES CITY CLERK, ELECTION DIV.  
**ATTN: 218 BALLOT ST. LTG. MNT. # 5559**  
555 RAMIREZ STREET, SPACE 300  
LOS ANGELES, CA 90099-9716

As a covered entity under Title II of the Americans with Disabilities Act, the City of Los Angeles does not discriminate on the basis of disability and upon request will provide reasonable accommodation to ensure equal access to its programs, services and activities.





# NOTICE TO PROPERTY OWNERS

FOR THE FORMATION OF THE CITY OF LOS ANGELES  
STREET LIGHTING MAINTENANCE DISTRICT:

## EASTERN AVENUE PEDESTRIAN LIGHTING

NOTE: Ballots must be received by Tuesday, July 30, 2024



*This package contains a ballot to determine if streetlights adjacent to your property will be installed.  
Este paquete contiene una boleta de votación si a luces adyacentes a su propiedad son instalada.*

In order to provide street lighting services near your property, an assessment district must be created to collect the annual cost for street lighting operation and maintenance from the adjacent property owners. This is your opportunity to vote (see instructions on back of ballot) on whether you want to have streetlights and accept the assessment added to your property taxes to pay for these costs.

### NOTICE

This notice informs you, as record owner of property within the proposed assessment district, which on 5/7/2024 the Los Angeles City Council declared its intention to form a new Street Lighting Maintenance District, under Council File number 24-0900-S21. All interested persons are invited to attend the public hearings and express opinions on the proposed assessment.

**Public Hearing:**

Wednesday, July 24, 2024. 10:00 AM  
Board of Public Works – 3rd fl., Rm. 350, City Hall, 200 N. Spring Street.

**Council Hearing:**

Tuesday, July 30, 2024, 10:00 AM  
Los Angeles City Council – 3rd fl., Rm. 340, City Hall, 200 N. Spring Street.

**Protest Procedure:**

Protests presented for consideration to the Council are not binding, regardless of the number. The Council may accept or deny the protest(s) at its discretion. Any person may file a written protest or appeal with the City Clerk at any time prior to, or on the day of, the final public hearing by the City Council on this matter. Written protests shall specify the ground(s) upon which the protest is based, the name and mailing address of the person protesting, a description sufficient to identify the property for which the protest is being filed, the Council File number, and be mailed or delivered to the City Clerk, Room 395, Los Angeles City Hall, 200 N. Spring St., Los Angeles, CA 90012.

### ASSESSMENT INFORMATION

The proposed assessment described in this Notice is new and, if approved, will appear on your property tax bill. Proposition 218, the "Right to Vote on Taxes Act", was approved on the November 1996 statewide ballot, and added Article XIIIID to the California Constitution. It requires that a parcel's assessment may not exceed the reasonable cost for the proportional special benefit conferred on that parcel. Article XIIIID provides that only special benefits are assessable and the City must separate the general benefits from the special benefits. It also requires that publicly owned properties, which benefit from the improvements, be assessed.

1. **Proposed Annual Assessment (Your Property):** \$1,239.08 for FY 2023-24. \*
2. **Proposed Annual Assessment (Entire District):** \$128,168.88 for FY 2023-24.
3. **Duration of the Proposed Assessment:** Annually on your Property Tax Bill.
4. **Reason for the Assessment:** To pay for the cost of operating, servicing and maintaining local street lighting. These costs include, but are not limited to electricity, lamps, fixtures, poles, wires, repair crews and vehicles and other items necessary to operate streetlights in the City of Los Angeles.
5. **Balloting Results:** The District will be formed and the assessment in the amount listed on the enclosed ballot will be imposed unless a majority of the ballots are returned opposing the assessment. Ballots are weighted proportionally by each parcel's assessment amount. (\$1 = 1 vote.)



# Proposed Assessment Calculation

SEE ATTACHED MAP

The process of determining maintenance assessments for each parcel is based on evaluating three areas relative to the amount of special benefit received. These include the size of the property, the land use, and the type of street lighting system(s) benefiting the property. These factors are evaluated for your property to determine your annual assessment. For more detailed information regarding assessment calculations, please visit us at: [www.lacity.org/bsl](http://www.lacity.org/bsl)

## Questions?

Call (213) 847-1500  
or visit the Bureau of Street Lighting website:  
[www.lacity.org/bsl](http://www.lacity.org/bsl)

## PROPERTY and ASSESSMENT DETAILS

- Location:
- County APN: 5215-031-025
- Fiscal Year: 2023-24
- Acreage: .4410
- Land Use: COM
- Dwell Units: 0
- Current Assessment: \$423.72
- Proposed Assessment: \$1,239.08 \*  
(this equates to about \$103.26 per month)



\* Assessments may be increased annually without further notice or ballot, by no more than the annual Consumer Price Index (CPI) for Los Angeles area, provided by the U.S. Dept. of Labor (Bureau of Labor Statistics). The annual Consumer Price Index (CPI) will be calculated from the calendar year (Jan 1-Dec 31) just prior to the assessment period affected (Jul 1-Jun 30). Current Assessment will be replaced by Proposed Assessment.

City of Los Angeles  
Department of Public Works  
Bureau of Street Lighting

**SAMPLE NOTICE**

# AREA MAP

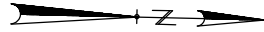

NOT TO SCALE

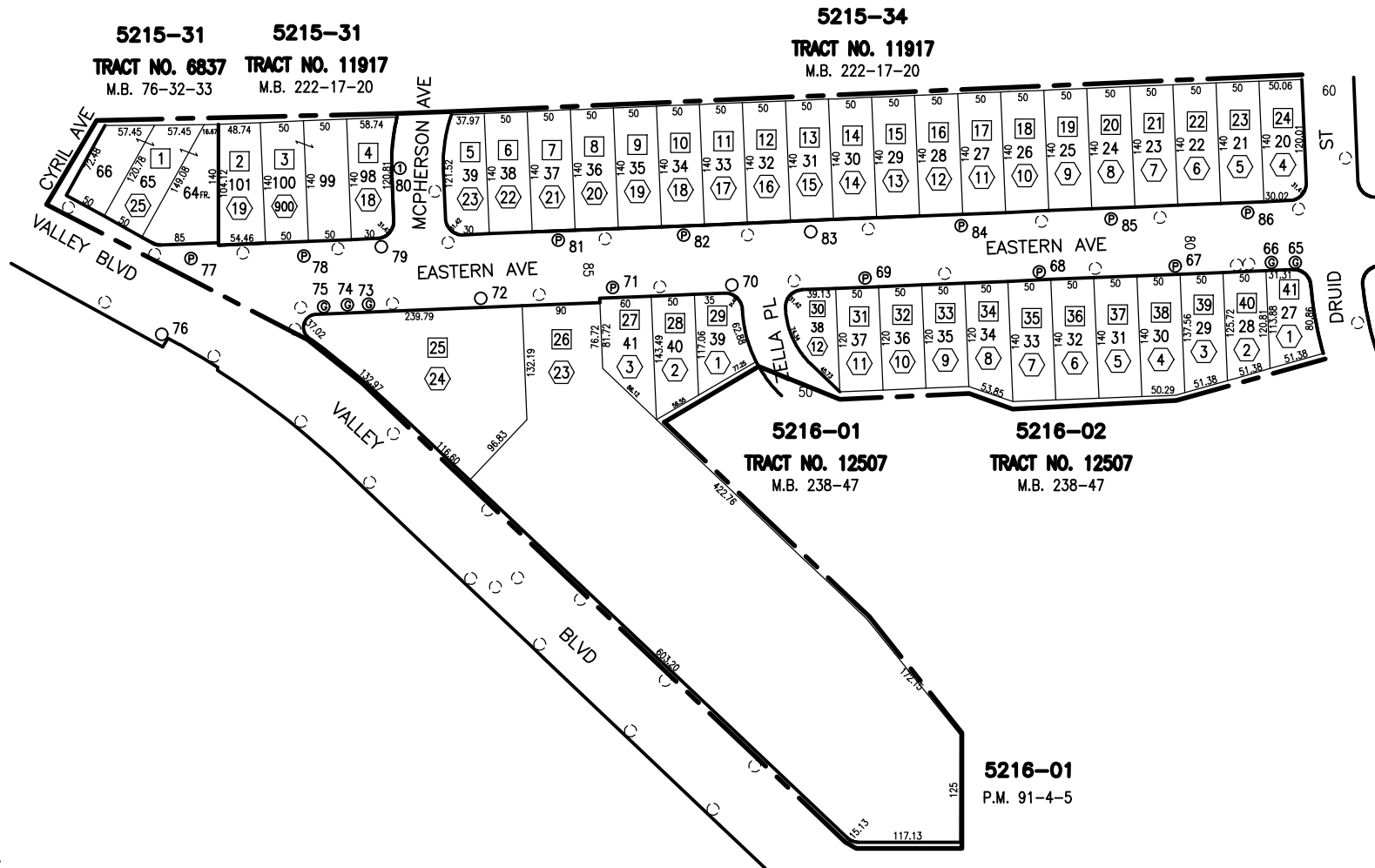

## LEGEND:

- MAINTENANCE DISTRICT BOUNDARY
- (PG)(1)(2) NEW STREETLIGHT
- ( ) EXISTING STREETLIGHT
- # CITY ASSESSMENT NUMBER
- 7 LOT TIE
- FUTURE STREETLIGHT

## EASTERN AVE. PEDESTRIAN LIGHTING L.D.

PREPARED BY BUREAU OF STREET LIGHTING

Post No. 1-152  
Council Dist. 14  
Election No. 5559  
Page No. 15854  
Date: 3-20-24

# AREA MAP

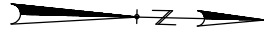

NOT TO SCALE

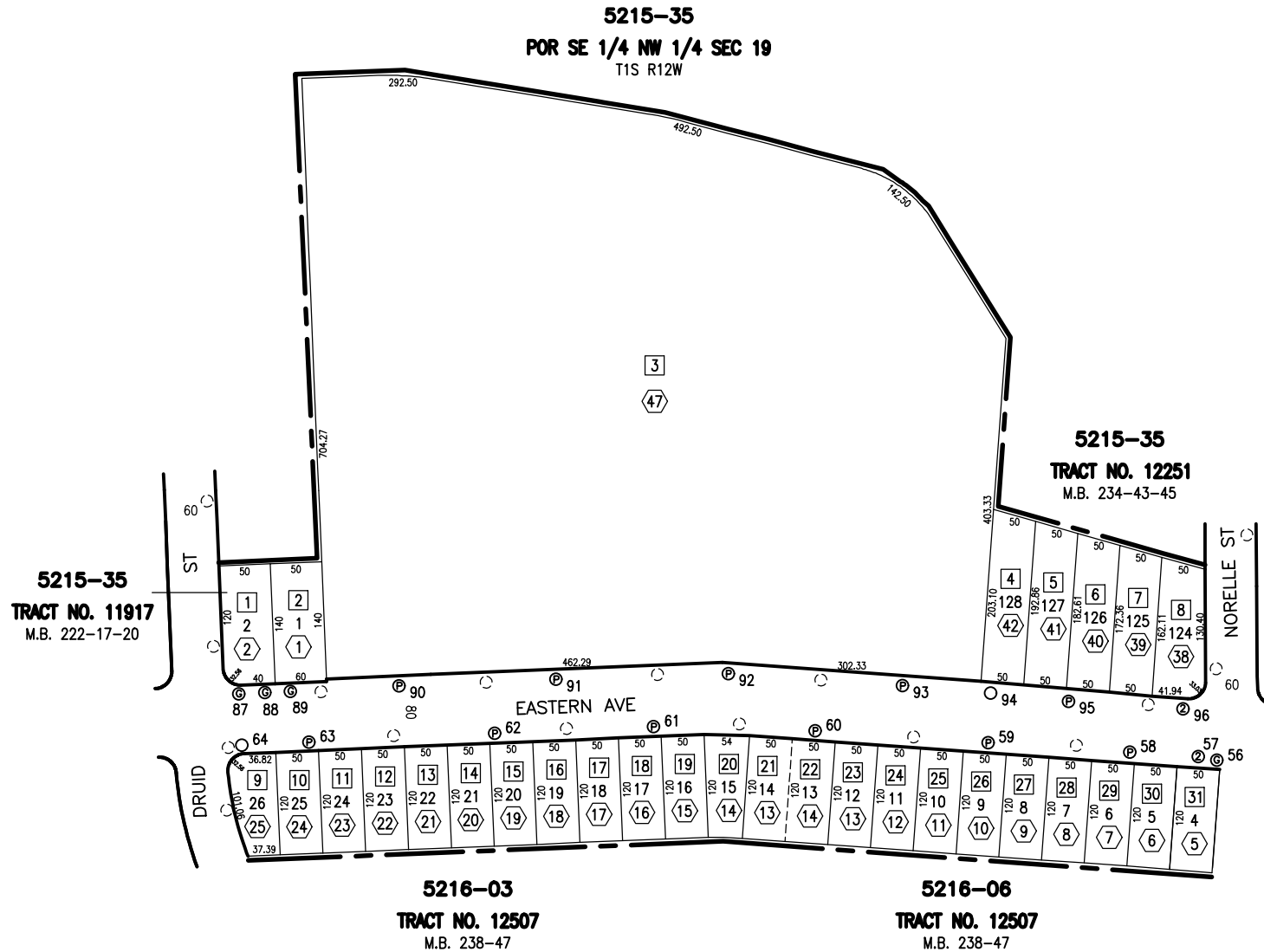

## LEGEND:

- MAINTENANCE DISTRICT BOUNDARY
- (P) (G) (1) (2) NEW STREETLIGHT
- (#) EXISTING STREETLIGHT
- (Z) CITY ASSESSMENT NUMBER
- (Z) LOT TIE
- (Z) FUTURE STREETLIGHT

## EASTERN AVE. PEDESTRIAN LIGHTING L.D.

PREPARED BY BUREAU OF STREET LIGHTING

Post No. 1-152  
Council Dist. 14  
Election No. 5559  
Page No. 15855  
Date: 3-20-24

# AREA MAP

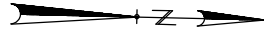

NOT TO SCALE

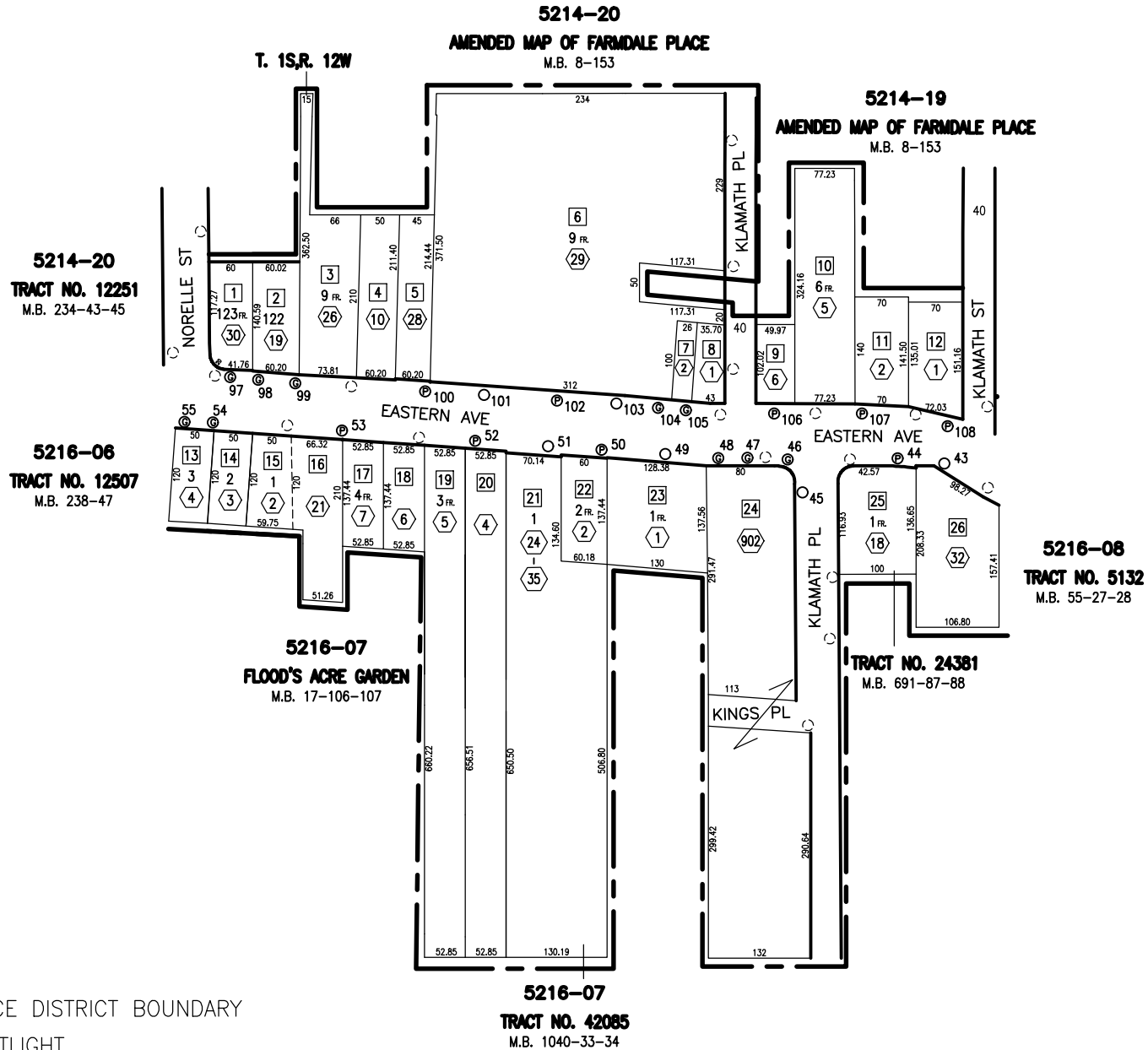

## LEGEND:

- MAINTENANCE DISTRICT BOUNDARY
- (PG)(1)(2) NEW STREETLIGHT
- ( ) EXISTING STREETLIGHT
- # CITY ASSESSMENT NUMBER
- ~ LOT TIE
- FUTURE STREETLIGHT

## EASTERN AVE. PEDESTRIAN LIGHTING L.D.

PREPARED BY BUREAU OF STREET LIGHTING

Post No. 1-152  
Council Dist. 14  
Election No. 5559  
Page No. 15856  
Date: 3-20-24

# AREA MAP

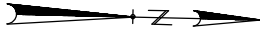
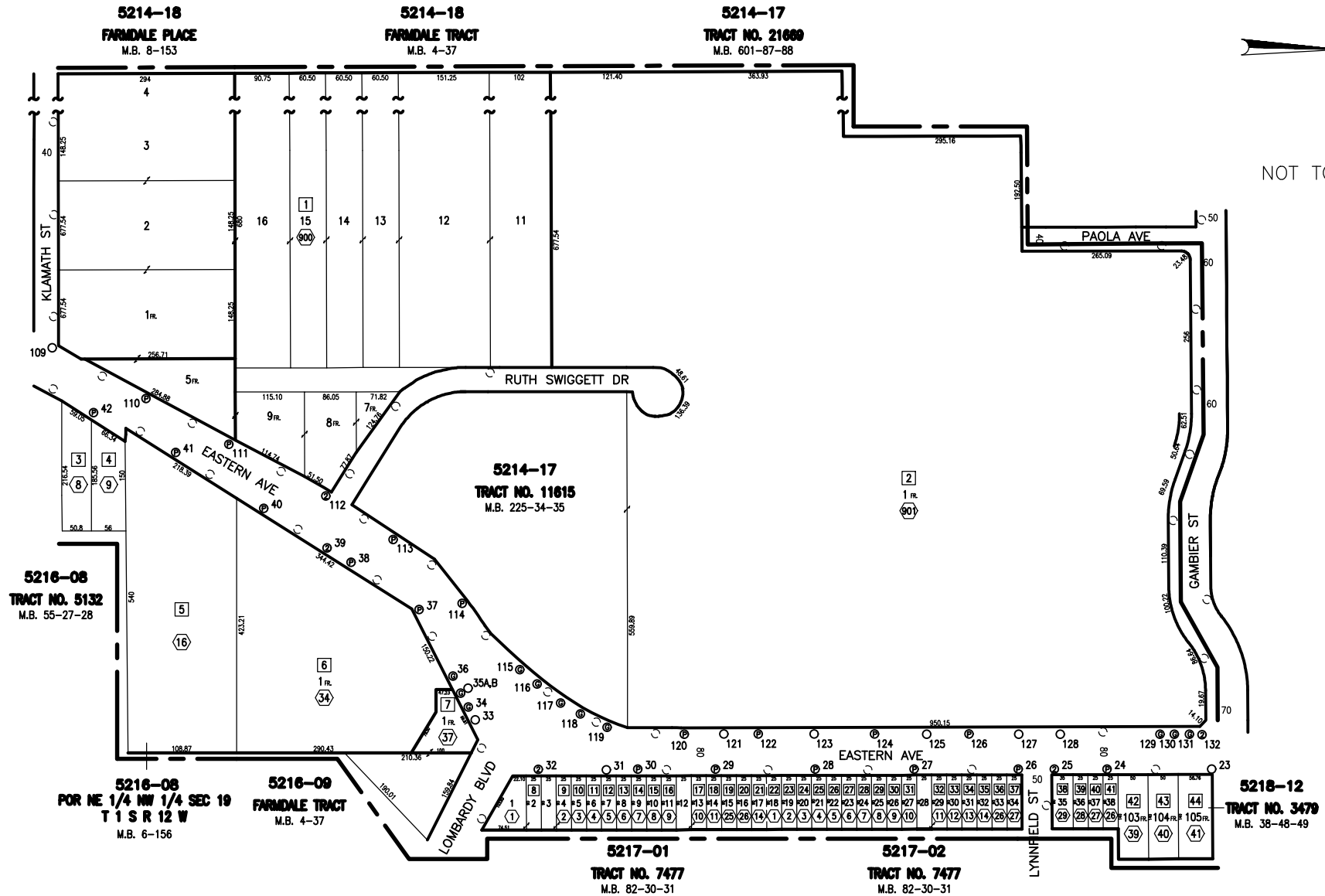

NOT TO SCALE

## LEGEND:

- MAINTENANCE DISTRICT BOUNDARY
- (PG)(1)(2) NEW STREETLIGHT
- ( ) EXISTING STREETLIGHT
- # CITY ASSESSMENT NUMBER
- ~ LOT TIE
- FUTURE STREETLIGHT

## EASTERN AVE. PEDESTRIAN LIGHTING L.D.

PREPARED BY BUREAU OF STREET LIGHTING

Post No. 1-152  
Council Dist. 14  
Election No. 5559  
Page No. 15857  
Date: 3-20-24

# AREA MAP

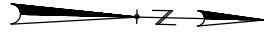

NOT TO SCALE

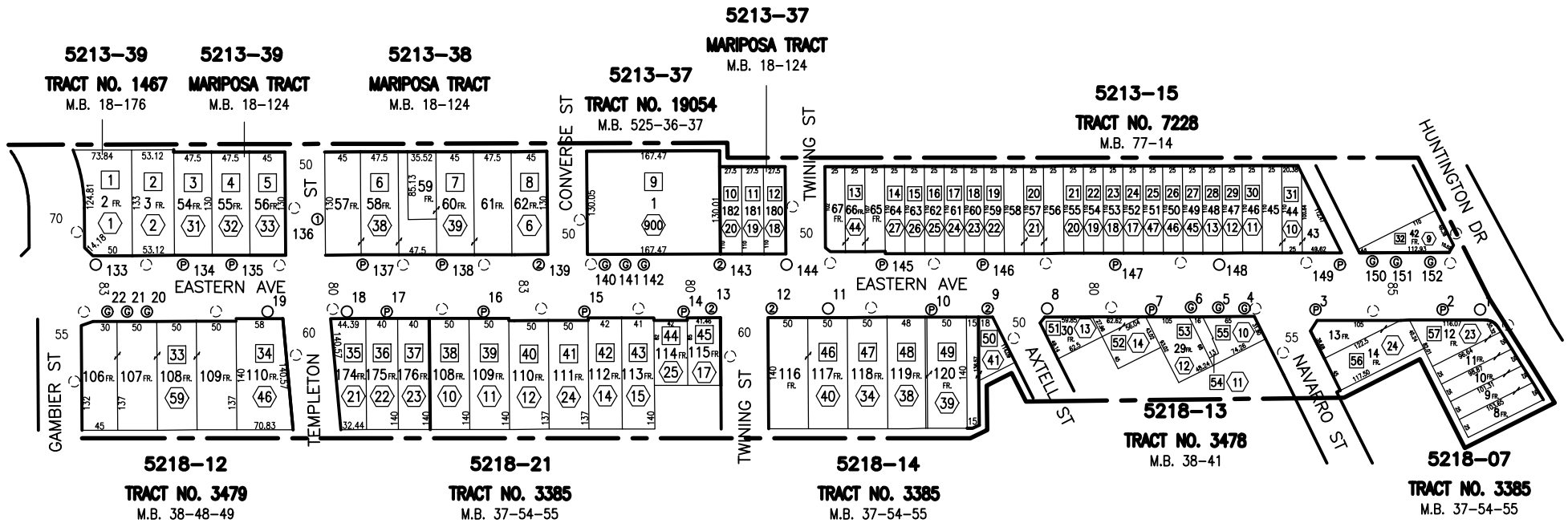

## LEGEND:

- MAINTENANCE DISTRICT BOUNDARY
- (PG)(1)(2) NEW STREETLIGHT
- ( ) EXISTING STREETLIGHT
- # CITY ASSESSMENT NUMBER
- Z LOT TIE
- FUTURE STREETLIGHT

## EASTERN AVE. PEDESTRIAN LIGHTING L.D.

PREPARED BY BUREAU OF STREET LIGHTING

Post No. 1-152  
Council Dist. 14  
Election No. 5559  
Page No. 15858  
Date: 3-20-24

Light not yet  
installed.

## STREET LIGHTING BALLOT DON'T THROW AWAY

This package contains a ballot to determine if streetlights will be installed adjacent to your property.

In order to install streetlights near your property, an Assessment District must be created to collect the annual cost from adjacent property owners to operate and maintain the lights. This is your opportunity to vote on whether you want to have streetlights and accept the charge added to your property taxes to pay these costs.

In this packet you will find a blue Notice, a yellow Ballot, and an envelope for mailing the ballot.

### Street Lighting Operation and Maintenance Ballot

This ballot is the most important document in this material.

It shows the proposed assessment amount for your property

Ballots that are not returned, or that are returned late, cannot be counted.

**Please return your ballot!**

### Notice to Property Owners

This Notice provides you with legally required information about the balloting and the assessment. On the back, it explains how your assessment is calculated.



- ✓ A majority **YES** vote will permit the City to install streetlights near your property.



- ✓ A majority **NO** vote will not allow the City to install streetlights adjacent to your property.

City of Los Angeles  
Dept. of Public Works  
Bureau of Street Lighting

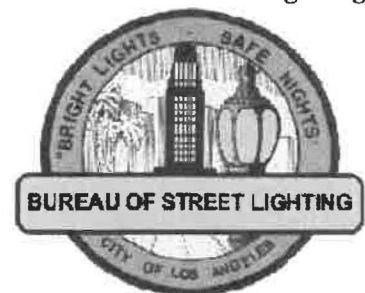

**Questions? Problems paying?**  
Call 213 847-1500 or visit the  
Bureau of Street Lighting website.  
<https://bsl.lacity.org>

As a covered entity under Title II of the Americans with Disabilities Act, the City of Los Angeles does not discriminate on the basis of disability and upon request will provide reasonable accommodation to ensure equal access to its programs, services and activities.



# BALOTA DE ALUMBRADO PUBLICO FAVOR DE NO TIRAR A LA BASURA

Este paquete contiene una balota para determinar si un sistema de alumbrado público será instalado adyacente a su propiedad.

Para instalar un sistema de alumbrado público cerca de su propiedad, un distrito de valoración debe ser creado para colectar anualmente de los propietarios la cantidad para la operación y mantenimiento del alumbrado. Esta es su oportunidad para votar si desea que el alumbrado se mantenga encendido y aceptar que los cargos se agregen a los impuestos de su propiedad.

En este paquete usted encontrará un aviso color azul, una balota amarilla, y un sobre para enviar la balota.

## Balota para la Operación y Mantenimiento del Alumbrado Público

Esta balota es el documento más importante dentro de este material.  
La balota muestra la propuesta cantidad de tasación sobre su propiedad.  
Balotas no regresadas o regresadas tarde, no pueden ser contadas.

**¡Favor de Regresar la Balota!**

## Aviso Para Propietarios

Este aviso suministra información sobre la votación y tasación requerida por la ley. Al reverso, le explica como su tasación es calculada.

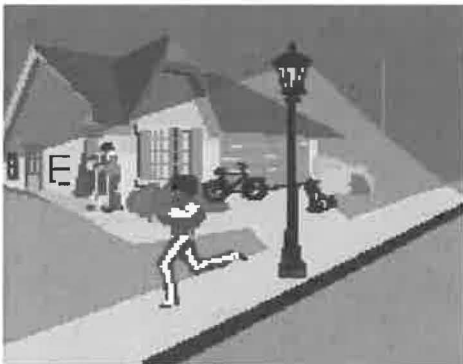

- ✓ Una mayoría de votos "SI", permitirá a la Ciudad instalar alumbrado público cerca de su propiedad.



- ✓ Una mayoría de votos "NO", no requerirá a la Ciudad instalar alumbrado público adyacente a su propiedad.

Ciudad de los Angeles  
Departamento de Obras Públicas  
Buró de Alumbrado Público



¿Preguntas? ¿No puede pagar?  
Llame al 213 847-1500 o visite  
la página de internet del Buró de  
Alumbrado publico:  
<https://bsl.lacity.org>

La Ciudad de Los Angeles, como ser bajo el "Title II of the Americans with Disability Act", no discrimina en base de incapacidad y al ser solicitado proveerá facilidades razonables para asegurar el acceso a sus programas, servicios y actividades.