

VIOLET STREET AND SANTA FE AVENUE #1

Miguel Sangalang, Exec. Dir.
Bureau of Street Lighting
Attn: Prop. 218 Section
1149 S. Broadway, 2nd Fl.
Los Angeles CA 90015

PROJ ID / Elect. No.: 5621
COUNCIL FILE No.: 24-0900-S47

Engineer: Amethyst Berecochea

Mailing Date: 10/16/24
P.W. Hearing Date: 11/20/24
Council Hearing Date: 12/03/24

Election Division
Attn: Galina Hayrapetyan
Piper Technical Center, 3rd Fl.
Mail Stop 168

Calendar Section
Attn: Maria Vizcarra / Mandy Morales
Room 395, City Hall
Mail Stop 160

Councilmember Kevin De Leon
14th District
Room 465, City Hall
Stop 223

	City Assmt ID	APN	Owner name	Owner address	PROPOSED ASSESSMENT
1.	15907-001	5166-003-014	ONNI VIOLET DEVELOPMENT LP	5055 N 32ND ST STE 200 PHOENIX, AZ 85018	\$2,055.93
2.	15907-002	5166-004-005	ENGINE COMPANY NO 17 LLC	1910 W SUNSET BLVD UNIT 430 LOS ANGELES, CA 90026	\$61.48
3.	15907-003	5166-004-004	MANUEL & EVANGELINA GUTIERREZ	2124 VIOLET ST LOS ANGELES, CA 90021	\$30.74
4.	15907-004	5166-004-027	VIOLET QOZB OWNER LLC	11777 SAN VICENTE BLVD STE 900 LOS ANGELES, CA 90049	\$196.74
5.	15907-005	5166-002-046	LC 2121 LLC	1855 INDUSTRIAL ST STE 106 LOS ANGELES, CA 90021	\$295.11
6.	15907-006	5166-002-027	LC 2121 LLC	1855 INDUSTRIAL ST STE 106 LOS ANGELES, CA 90021	\$18.12
7.	15907-006	5166-002-028	LC 2121 LLC	1855 INDUSTRIAL ST STE 106 LOS ANGELES, CA 90021	\$18.12
8.	15907-006	5166-002-029	LC 2121 LLC	1855 INDUSTRIAL ST STE 106 LOS ANGELES, CA 90021	\$18.12
9.	15907-006	5166-002-030	LC 2121 LLC	1855 INDUSTRIAL ST STE 106 LOS ANGELES, CA 90021	\$18.12
10.	15907-006	5166-002-031	LC 2121 LLC	1855 INDUSTRIAL ST STE 106 LOS ANGELES, CA 90021	\$18.12
11.	15907-006	5166-002-032	LC 2121 LLC	1855 INDUSTRIAL ST STE 106 LOS ANGELES, CA 90021	\$18.12
12.	15907-006	5166-002-033	LC 2121 LLC	1855 INDUSTRIAL ST STE 106 LOS ANGELES, CA 90021	\$18.12
13.	15907-006	5166-002-034	LC 2121 LLC	1855 INDUSTRIAL ST STE 106 LOS ANGELES, CA 90021	\$18.12
14.	15907-006	5166-002-035	LC 2121 LLC	1855 INDUSTRIAL ST STE 106 LOS ANGELES, CA 90021	\$18.12
15.	15907-006	5166-002-036	LC 2121 LLC	1855 INDUSTRIAL ST STE 106 LOS ANGELES, CA 90021	\$18.12
16.	15907-006	5166-002-037	LC 2121 LLC	1855 INDUSTRIAL ST STE 106 LOS ANGELES, CA 90021	\$18.12
17.	15907-006	5166-002-038	LC 2121 LLC	1855 INDUSTRIAL ST STE 106 LOS ANGELES, CA 90021	\$18.12
18.	15907-006	5166-002-039	LC 2121 LLC	1855 INDUSTRIAL ST STE 106 LOS ANGELES, CA 90021	\$18.12

19.	15907-006	5166-002-040	LC 2121 LLC	1855 INDUSTRIAL ST STE 106 LOS ANGELES, CA 90021	\$18.12
20.	15907-006	5166-002-041	LC 2121 LLC	1855 INDUSTRIAL ST STE 106 LOS ANGELES, CA 90021	\$18.12
21.	15907-006	5166-002-042	LC 2121 LLC	1855 INDUSTRIAL ST STE 106 LOS ANGELES, CA 90021	\$18.12
22.	15907-006	5166-002-043	LC 2121 LLC	1855 INDUSTRIAL ST STE 106 LOS ANGELES, CA 90021	\$18.12
23.	15907-006	5166-002-044	LC 2121 LLC	1855 INDUSTRIAL ST STE 106 LOS ANGELES, CA 90021	\$18.12
24.	15907-006	5166-002-045	LC 2121 LLC	1855 INDUSTRIAL ST STE 106 LOS ANGELES, CA 90021	\$18.12

Total: \$2,984.28

END - THIS LIST IS SUBJECT TO CORRECTION

CERTIFICATION OF MAILING NOTICES OF
STREET LIGHTING MAINTENANCE

(Section 6.95 to 6.127 of the
Los Angeles Administrative Code)

I, Ruben Flamenco, hereby certify and declare that I am and was at all times herein mentioned a Deputy City Clerk of the City of Los Angeles; that, acting for and under the direction of the City Clerk and in accordance with the direction contained in Ordinance of Intention No(s). 188380 relating to the proposed maintenance of lighting posts and appliances and furnishing of electric current thereto in the above designated lighting district, under provisions of Sections 6.95 to 6.127 of the Los Angeles Administrative Code. I, on October 16, 2024 deposited in the United States mail at Los Angeles, California, a notice entitled "Notice of Public Hearings and Ballot for Operation of Streetlights," to each of the owners of real property within the Street Lighting maintenance assessment district:

VIOLET STREET & SANTA FE AVENUE NO. 1

whose names and addresses appear on the last equalized assessment roll of the County of Los Angeles, or on file in the office of, and known to the City Clerk of the City of Los Angeles and that a true copy of such notice is attached hereto and made a part hereof.

I certify (or declare) under penalty of perjury that the foregoing is true and correct. At Los Angeles, California
October 16, 2024.

Date

Ruben Flamenco
DEPUTY CITY CLERK

SAMPLE BALLOT

OFFICIAL PROPERTY OWNER ASSESSMENT BALLOT

STREET LIGHTING DISTRICT : "VIOLET STREET AND SANTA FE AVENUE #1"

PROPERTY OWNER :

VOTE HERE

☐

YES, I am IN FAVOR of the proposed Street Lighting Assessment District. I understand that I will be assessed \$2,055.93 annually for the operation and maintenance of the street light(s) adjacent to my property.

☐

NO, I am OPPOSED to the proposed Street Lighting Assessment District. I understand that a majority NO vote will cause the streetlight(s) not to be installed; or if already installed, turned off and removed from service.

Election: 5621
City Parcel: 15907-001
County APN: 5166-003-000

I hereby declare, under penalty of perjury under the laws of the State of California, that I am the record owner, or the authorized representative of the record owner, of the parcel identified above.

(Both Name and Original Signature must be completed in order for your ballot to be counted.)

PRINT NAME

(Property Owner, Authorized Rep., etc.)

ORIGINAL SIGNATURE

DATE

INSTRUCTIONS

1. Vote by marking one of the boxes on the reverse side of this ballot - Mark only one box.
2. Mark your ballot with blue or black ink – Do not use pencil.
3. Print your name, sign and date the ballot - If more than one owner, only one owner needs to sign.
4. Return the ballot using the enclosed envelope.
5. Make sure the Los Angeles City Clerk address on the back of the ballot appears in the window of the return envelope.
6. Ballot must be received by Tuesday, December 3, 2024

LOS ANGELES CITY CLERK, ELECTION DIV.
ATTN: 218 BALLOT ST. LTG. MNT. # 5621
555 RAMIREZ STREET, SPACE 300
LOS ANGELES, CA 90099-9716

As a covered entity under Title II of the Americans with Disabilities Act, the City of Los Angeles does not discriminate on the basis of disability and upon request will provide reasonable accommodation to ensure equal access to its programs, services and activities.



NOTICE TO PROPERTY OWNERS

FOR THE FORMATION OF THE CITY OF LOS ANGELES
STREET LIGHTING MAINTENANCE DISTRICT:

VIOLET STREET AND SANTA FE AVENUE #1

NOTE: Ballots must be received by **Tuesday, December 3, 2024**



*This package contains a ballot to determine if streetlights adjacent to your property will be installed.
Este paquete contiene una boleta de votación si a luces adyacentes a su propiedad son instalada.*

In order to provide street lighting services near your property, an assessment district must be created to collect the annual cost for street lighting operation and maintenance from the adjacent property owners. This is your opportunity to vote (see instructions on back of ballot) on whether you want to have streetlights and accept the assessment added to your property taxes to pay for these costs.

NOTICE

This notice informs you, as record owner of property within the proposed assessment district, which on 10/08/2024 the Los Angeles City Council declared its intention to form a new Street Lighting Maintenance District, under Council File number 24-0900-S47. All interested persons are invited to attend the public hearings and express opinions on the proposed assessment.

Public Hearing: Wednesday, November 20, 2024, 10:00 AM
Board of Public Works – 3rd fl., Rm. 350, City Hall, 200 N. Spring Street.

Council Hearing: Tuesday, December 3, 2024, 10:00 AM
Los Angeles City Council – 3rd fl., Rm. 340, City Hall, 200 N. Spring Street.

Protest Procedure: Protests presented for consideration to the Council are not binding, regardless of the number. The Council may accept or deny the protest(s) at its discretion. Any person may file a written protest or appeal with the City Clerk at any time prior to, or on the day of, the final public hearing by the City Council on this matter. Written protests shall specify the ground(s) upon which the protest is based, the name and mailing address of the person protesting, a description sufficient to identify the property for which the protest is being filed, the Council File number, and be mailed or delivered to the City Clerk, Room 395, Los Angeles City Hall, 200 N. Spring St., Los Angeles, CA 90012.

ASSESSMENT INFORMATION

The proposed assessment described in this Notice is new and, if approved, will appear on your property tax bill. Proposition 218, the "Right to Vote on Taxes Act", was approved on the November 1996 statewide ballot, and added Article XIID to the California Constitution. It requires that a parcel's assessment may not exceed the reasonable cost for the proportional special benefit conferred on that parcel. Article XIID provides that only special benefits are assessable and the City must separate the general benefits from the special benefits. It also requires that publicly owned properties, which benefit from the improvements, be assessed.

1. **Proposed Annual Assessment (Your Property):** \$2,055.93 for FY 2024-25. *
2. **Proposed Annual Assessment (Entire District):** \$2,984.28 for FY 2024-25.
3. **Duration of the Proposed Assessment:** Annually on your Property Tax Bill.
4. **Reason for the Assessment:** To pay for the cost of operating, servicing and maintaining local street lighting. These costs include, but are not limited to electricity, lamps, fixtures, poles, wires, repair crews and vehicles and other items necessary to operate streetlights in the City of Los Angeles.
5. **Balloting Results:** The District will be formed and the assessment in the amount listed on the enclosed ballot will be imposed unless a majority of the ballots are returned opposing the assessment. Ballots are weighted proportionally by each parcel's assessment amount. (\$1 = 1 vote.)



Proposed Assessment Calculation

The process of determining maintenance assessments for each parcel is based on evaluating three areas relative to the amount of special benefit received. These include the size of the property, the land use, and the type of street lighting system(s) benefiting the property. These factors are evaluated for your property to determine your annual assessment. For more detailed information regarding assessment calculations, please visit us at: www.lacity.org/bsl

Questions?

Call (213) 847-1500
or visit the Bureau of Street
Lighting website:
www.lacity.org/bsl

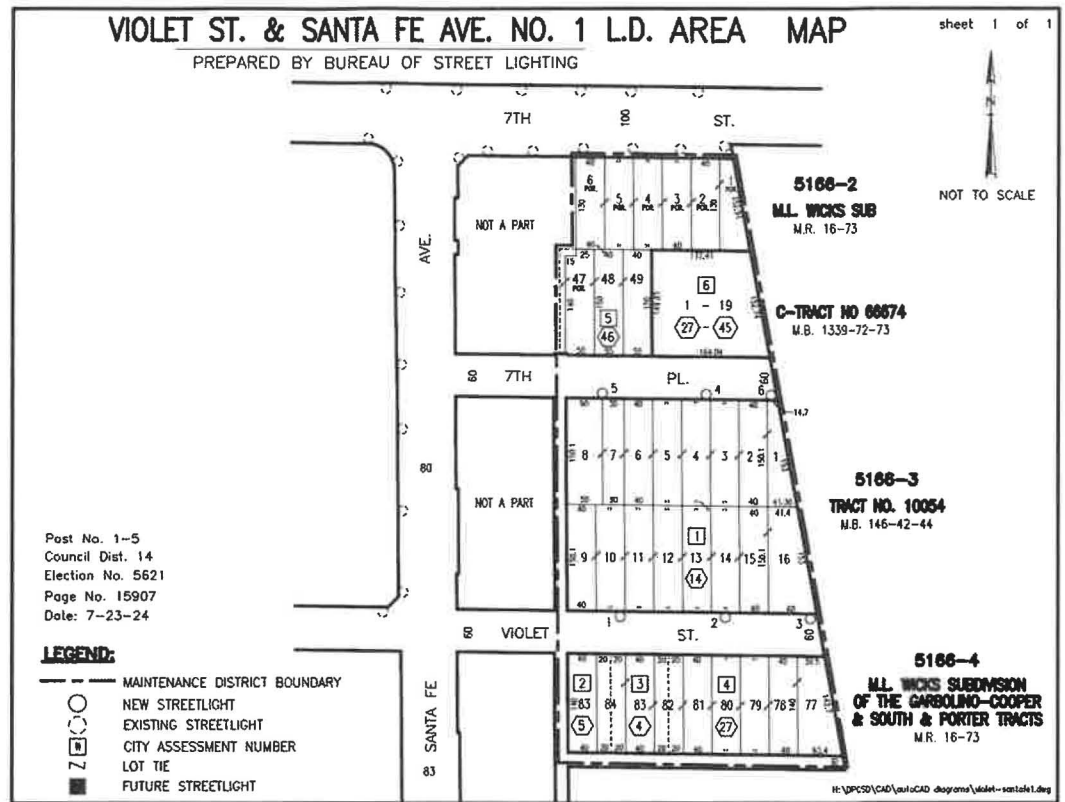

PROPERTY and ASSESSMENT DETAILS

- Location:
- County APN: 5166-003-000
- Fiscal Year: 2024-25
- Acreage: 2.2200
- Land Use: MFR
- Dwell Units: 353
- Current Assessment: \$0.00
- Proposed Assessment: \$2,055.93 *
(this equates to about \$171.33 per month)



* Assessments may be increased annually without further notice or ballot, by no more than the annual Consumer Price Index (CPI) for Los Angeles area, provided by the U.S. Dept. of Labor (Bureau of Labor Statistics). The annual Consumer Price Index (CPI) will be calculated from the calendar year (Jan 1-Dec 31) just prior to the assessment period affected (Jul 1-Jun 30). Current Assessment will be replaced by Proposed Assessment.

City of Los Angeles
Department of Public Works
Bureau of Street Lighting

SAMPLE NOTICE

Light not yet
installed.

STREET LIGHTING BALLOT

DON'T THROW AWAY

This package contains a ballot to determine if streetlights will be installed adjacent to your property.

In order to install streetlights near your property, an Assessment District must be created to collect the annual cost from adjacent property owners to operate and maintain the lights. This is your opportunity to vote on whether you want to have streetlights and accept the charge added to your property taxes to pay these costs.

In this packet you will find a blue Notice, a yellow Ballot, and an envelope for mailing the ballot.

Street Lighting Operation and Maintenance Ballot

This ballot is the most important document in this material.
It shows the proposed assessment amount for your property
Ballots that are not returned, or that are returned late, cannot be counted.

Please return your ballot!

Notice to Property Owners

This Notice provides you with legally required information about the balloting and the assessment. On the back, it explains how your assessment is calculated.



- ✓ A majority **YES** vote will permit the City to install streetlights near your property.



- ✓ A majority **NO** vote will not allow the City to install streetlights adjacent to your property.

**City of Los Angeles
Dept. of Public Works
Bureau of Street Lighting**



Questions? Problems paying?
Call 213 847-1500 or visit the
Bureau of Street Lighting website.
<http://www.lacity.org/BSL/index.htm>

As a covered entity under Title II of the Americans with Disabilities Act, the City of Los Angeles does not discriminate on the basis of disability and upon request will provide reasonable accommodation to ensure equal access to its programs, services and activities.

BALOTA DE ALUMBRADO PÚBLICO

FAVOR DE NO TIRAR A LA BASURA

Este paquete contiene una balota para determinar si un sistema de alumbrado público será instalado adyacente a su propiedad.

Para instalar un sistema de alumbrado público cerca de su propiedad, un distrito de valoración debe ser creado para colectar anualmente de los propietarios la cantidad para la operación y mantenimiento del alumbrado. Esta es su oportunidad para votar si desea que el alumbrado se mantenga encendido y aceptar que los cargos se agregen a los impuestos de su propiedad.

En este paquete usted encontrará un aviso color azul, una balota amarilla, y un sobre para enviar la balota.

Balota para la Operación y Mantenimiento del Alumbrado Público

Esta balota es el documento más importante dentro de este material.
La balota muestra la propuesta cantidad de tasación sobre su propiedad.
Balotas no regresadas o regresadas tarde, no pueden ser contadas.

¡Favor de Regresar la Balota!

Aviso Para Propietarios

Este aviso suministra información sobre la votación y tasación requerida por la ley. Al reverso, le explica como su tasación es calculada.



✓ Una mayoría de votos **"SI"**, permitirá a la Ciudad instalar alumbrado público cerca de su propiedad.

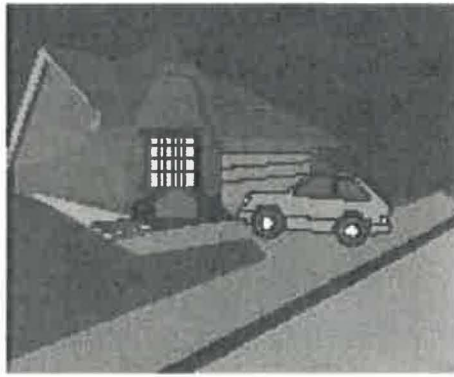

✓ Una mayoría de votos **"NO"**, no requerirá a la Ciudad instalar alumbrado público adyacente a su propiedad.

Ciudad de los Angeles
Departamento de Obras Públicas
Buró de Alumbrado Público



¿Preguntas? ¿No puede pagar?
Llame al 213 847-1500 o visite
la página de internet del Buró de
Alumbrado publico:

<http://www.lacity.org/BSL/index.html>

La Ciudad de Los Angeles, como ser bajo el "Title II of the Americans with Disability Act", no discrimina en base de incapacidad y al ser solicitado proveerá facilidades razonables para asegurar el acceso a sus programas, servicios y actividades.