

BROADWAY-MANCHESTER ATEP NO.1

Miguel Sangalang, Exec. Dir.
Bureau of Street Lighting
Attn: Prop. 218 Section
1149 S. Broadway, 2nd Fl.
Los Angeles CA 90015

PROJ ID / Elect. No.: 5599
COUNCIL FILE No.: 24-0900-S11

Engineer: Jaime Moran

Mailing Date: 3/20/2024

P.W. Hearing Date: 5/1/2024

Council Hearing Date: 5/7/2024

Election Division
Attn: Galina Hayrapetyan
Piper Technical Center, 3rd Fl.
Mail Stop 168

Calendar Section
Attn: Shane Bentley / Mandy Morales
Room 395, City Hall
Mail Stop 160

Councilmember Marqueece Harris-Dawson
8th District
Room 450, City Hall
Stop 213

	City Assmt ID	APN	Owner name	Owner address	PROPOSED ASSESSMENT
1.	15880-001	6040-005-004	B K BROADWAY MANCHESTER LLC	PO BOX 1818 MONROVIA, CA 91017	\$264.91
2.	15880-002	6040-005-003	B K BROADWAY MANCHESTER LLC	1108 E 17TH ST SANTA ANA, CA 92701	\$291.40
3.	15880-003	6040-014-001	MENS HEALTH FOUNDATION	9201 W SUNSET BLVD STE 812 LOS ANGELES, CA 90069	\$362.27
4.	15880-004	6040-014-002	MAJD LLC	10573 W PICO BLVD NO 604 LOS ANGELES, CA 90064	\$702.58
5.	15880-005	6040-014-003	KLEINMAN,ALAN N TR	PO BOX 1438 VENICE, CA 90294	\$263.47
6.	15880-006	6040-014-004	KLEINMAN,ALAN N TR	PO BOX 1438 VENICE, CA 90294	\$263.47
7.	15880-007	6040-014-005	KLEINMAN,ALAN N TR	PO BOX 1438 VENICE, CA 90294	\$87.82
8.	15880-008	6040-014-006	KLEINMAN,ALAN N TR	PO BOX 1438 VENICE, CA 90294	\$439.11
9.	15880-009	6040-014-007	KLEINMAN,ALAN N TR	PO BOX 1438 VENICE, CA 90294	\$87.82
10.	15880-010	6040-014-008	KLEINMAN,ALAN N TR	PO BOX 1438 VENICE, CA 90294	\$131.73
11.	15880-011	6040-013-013	ORONoz,RUBEN AND RACHEL TRS	PO BOX 11079 BREA, CA 92822	\$263.47
12.	15880-012	6040-013-014	SASA PROPERTIES LLC	3815 DOMAL LN LA CANADA, CA 91011	\$439.11
13.	15880-013	6040-013-015	CHRISTIAN FELLOWSHIP CHURCH INC	8612 S BROADWAY LOS ANGELES, CA 90003	\$198.68
14.	15880-014	6040-013-016	LUXURIOUS PROPERTIES LLC	2355 WESTWOOD BLVD UNIT 426 LOS ANGELES, CA 90064	\$264.91
15.	15880-015	6040-013-017	BROADWAY VENTURE LLC C/O DANIEL MABAT	1825 S BEVERLY GLEN BLVD UNIT 201 LOS ANGELES, CA 90025	\$264.91
16.	15880-016	6040-015-012	KLEINMAN,ALAN N TR	PO BOX 1438 VENICE, CA 90294	\$87.82
17.	15880-017	6040-015-029	KLEINMAN,ALAN N TR	PO BOX 1438 VENICE, CA 90294	\$87.82
18.	15880-018	6040-015-014	KLEINMAN,ALAN N TR	PO BOX 1438 VENICE, CA 90294	\$87.82
19.	15880-019	6040-015-015	KLEINMAN,ALAN N TR	PO BOX 1438 VENICE, CA 90294	\$87.82
20.	15880-020	6040-015-016	KLEINMAN,ALAN N TR	PO BOX 1438 VENICE, CA 90294	\$87.82

21.	15880-021	6040-005-002	B K BROADWAY MANCHESTER LLC	1108 E 17TH ST SANTA ANA, CA 92701	\$263.47
22.	15880-022	6040-005-001	B K BROADWAY MANCHESTER LLC	1108 E 17TH ST SANTA ANA, CA 92701	\$702.58
23.	15880-023	6040-014-020	LOGAN,E REDMOND AND ANITHA T	PO BOX 8038 INGLEWOOD, CA 90308	\$1,405.16
24.	15880-024	6032-035-033	DINI LLC C/O HAE SUN KOO MANAGER	3785 WILSHIRE BLVD STE 203 LOS ANGELES, CA 90010	\$1,405.16
25.	15880-025	6038-001-025	BLE LLC	3223 CROW CANYON RD STE 300 SAN RAMON, CA 94583	\$702.58
26.	15881-001	6040-019-001	LA HARVARD PROPERTY LLC	10573 W PICO BLVD PMB 604 LOS ANGELES, CA 90064	\$702.58
27.	15881-002	6040-019-002	KLEINMAN,ALAN N TR	PO BOX 1438 VENICE, CA 90294	\$702.58
28.	15881-003	6040-019-003	NHS NEIGHBORHOOD REDEVELOPMENT	3926 WILSHIRE BLVD STE 200 LOS ANGELES, CA 90010	\$219.56
29.	15881-004	6040-019-004	NHS NEIGHBORHOOD REDEVELOPMENT	3926 WILSHIRE BLVD STE 200 LOS ANGELES, CA 90010	\$52.98
30.	15881-005	6040-019-005	NHS NEIGHBORHOOD REDEVELOPMENT	3926 WILSHIRE BLVD STE 200 LOS ANGELES, CA 90010	\$52.98
31.	15881-006	6040-024-011	FRIEND,ELEANOR TR	10717 WILSHIRE BLVD UNIT LOS ANGELES, CA 90024	\$439.11
32.	15881-007	6040-024-012	FRIEND,ELEANOR TR	10717 WILSHIRE BLVD UNIT LOS ANGELES, CA 90024	\$439.11
33.	15881-008	6040-024-013	FRIEND,ELEANOR TR	10717 WILSHIRE BLVD UNIT LOS ANGELES, CA 90024	\$439.11
34.	15881-009	6040-025-027	EBNESHAHIDI,ALI CO TR	1240 S LORENA ST LOS ANGELES, CA 90023	\$329.33
35.	15881-010	6040-025-028	EBNESHAHIDI,ALI CO TR	1240 S LORENA ST LOS ANGELES, CA 90023	\$197.60
36.	15881-011	6040-025-014	QH INVESTMENT GROUP INC C/O QUINCY A HINNANT	8861 S BROADWAY LOS ANGELES, CA 90003	\$702.58
37.	15881-012	6040-025-013	FOOTHILL EXCHANGE GROUP INC	2105 FOOTHILL BLVD STE B PMB 298 LA VERNE, CA 91750	\$439.11
38.	15881-013	6040-030-012	WILSON,BETTYE J TR	308 W 89TH ST LOS ANGELES, CA 90003	\$387.80
39.	15881-014	6040-030-013	KO,JUNE AND	2033 SEAVIEW DR FULLERTON, CA 92833	\$447.46
40.	15881-015	6040-030-032	CALLOWAY,ANTHONY	6331 WOOSTER AVE LOS ANGELES, CA 90056	\$439.11
41.	15881-016	6040-030-033	CALLOWAY,ANTHONY	6331 WOOSTER AVE LOS ANGELES, CA 90056	\$439.11
42.	15881-017	6040-030-016	BANSAL,PAYAL	809 BRENT AVE UNIT 2 SOUTH PASADENA, CA 91030	\$447.46
43.	15881-018	6040-030-017	WORLDWIDE ENDEAVORS LLC C/O NICHOLAS TURLEY	16126 S WESTERN AVE UNIT 128 GARDENA, CA 90247	\$439.11
44.	15881-019	6040-031-011	GUARDADO,RODOLFO	7530 SAN FERNANDO RD SUN VALLEY, CA 91352	\$1,317.34
45.	15881-020	6040-031-012	GUARDADO,RODOLFO	7530 SAN FERNANDO RD SUN VALLEY, CA 91352	\$423.86
46.	15881-021	6040-031-013	KARUBIAN,RALPH TR	437 S ORANGE GROVE BLVD APT 6 PASADENA, CA 91105	\$264.91
47.	15881-022	6040-031-025	KARUBIAN,RALPH TR	437 S ORANGE GROVE BLVD APT 6 PASADENA, CA 91105	\$219.56
48.	15881-023	6040-032-029	KNIGHT,CLIFTON II AND VIVIAN M	3649 9TH AVE LOS ANGELES, CA 90018	\$526.94
49.	15881-024	6040-032-030	BARKHORDARIAN,LILA	PO BOX 2156 BEVERLY HILLS, CA 90213	\$131.73
50.	15881-025	6040-032-020	LUCK,BELINDA	4159 BARRETT RD LOS ANGELES, CA 90032	\$387.80
51.	15881-026	6040-018-026	CHAVEZ,THOMAS AND PAULA	8706 S BROADWAY LOS ANGELES, CA 90003	\$439.11
52.	15881-027	6040-018-024	CHAVEZ,THOMAS	8706 S BROADWAY LOS ANGELES, CA 90003	\$439.11
53.	15881-028	6040-018-001	NEW TEMPLE MISSIONARY	8734 S BROADWAY LOS ANGELES, CA 90003	\$526.94
54.	15881-029	6040-020-015	MORALES,GENEVIEVE C TR	19 FRANCES DR WESTBURY, NY 11590	\$439.11
55.	15881-030	6040-020-001	LA HARVARD PROPERTY LLC	10573 W PICO BLVD UNIT 604 LOS ANGELES, CA 90064	\$439.11
56.	15881-031	6040-020-002	LA HARVARD PROPERTY LLC	10573 W PICO BLVD UNIT 604 LOS ANGELES, CA 90064	\$483.02
57.	15881-032	6040-023-023	GANDHI,RAJUBHAI N AND MALTI R	8800 S BROADWAY LOS ANGELES, CA 90003	\$423.86
58.	15881-033	6040-023-012	MENA,SIPRIANO R	8820 S BROADWAY LOS ANGELES, CA 90003	\$264.91
59.	15881-034	6040-026-020	KLEINMAN,ALAN N TR	PO BOX 1438 VENICE, CA 90294	\$43.91
60.	15881-035	6040-026-019	KLEINMAN,ALAN N TR	PO BOX 1438 VENICE, CA 90294	\$43.91
61.	15881-036	6040-026-018	RIVERA,VICTOR F AND	8870 S BROADWAY LOS ANGELES, CA 90003	\$290.85

62.	15881-037	6040-026-017	PROPORTIONATE ADVANCEMENT LLC	8874 S BROADWAY LOS ANGELES, CA 90003	\$263.47
63.	15881-038	6040-026-016	DOROTHY MAE MEDICAL CLINIC INC	8880 S BROADWAY LOS ANGELES, CA 90003	\$263.47
64.	15881-039	6040-026-015	DOROTHY MAE MEDICAL CLINIC INC	8880 S BROADWAY LOS ANGELES, CA 90003	\$263.47
65.	15881-040	6040-026-014	DOROTHY MAE MEDICAL CLINIC INC	8880 S BROADWAY LOS ANGELES, CA 90003	\$263.47
66.	15881-041	6040-029-036	DABNEY,WILLIE M TR	2901 W 102ND ST INGLEWOOD, CA 90303	\$263.47
67.	15881-042	6040-029-035	SUMLIN,TOMMIE C TR	1047 W 97TH ST LOS ANGELES, CA 90044	\$263.47
68.	15881-043	6040-029-018	FIGUEROA,JOSE CO TR	2911 ARLINGTON AVE LOS ANGELES, CA 90018	\$263.47
69.	15881-044	6040-029-017	LUGO,CARLOS AND RAMONA TRS	3129 S HACIENDA BLVD STE 667 HACIENDA HEIGHTS, CA 91745	\$263.47
70.	15881-045	6040-029-016	LUGO,CARLOS AND RAMONA TRS	3129 S HACIENDA BLVD STE 667 HACIENDA HEIGHTS, CA 91745	\$158.95
71.	15881-046	6040-029-015	FLORES,VICTOR AND SARA	20001 E LORENCITA DR COVINA, CA 91724	\$158.95
72.	15881-047	6040-029-014	CLARK,CORDELL	13608 SPINNING AVE GARDENA, CA 90249	\$119.21
73.	15881-048	6040-033-018	CLARK,CORDELL AND CHARLOTTE D	13608 SPINNING AVE GARDENA, CA 90249	\$439.11
74.	15881-049	6040-033-017	MCMILLAN,LEMMON AND SHARON J TRS	7722 W 81ST ST PLAYA DEL REY, CA 90293	\$263.47
75.	15881-050	6040-033-016	MCMILLAN,LEMMON AND SHARON J TRS	7722 W 81ST ST PLAYA DEL REY, CA 90293	\$43.91
76.	15881-051	6040-033-015	HAFAEEZ,AHSAN	1340 W 37TH PL LOS ANGELES,CA 90007	\$197.60
77.	15881-052	6040-033-014	KIM,CHARLES C	2285 VIA PUERTA UNIT A LAGUNA WOODS, CA 92637	\$263.47
78.	15881-053	6040-036-018	SIMMS,OLGA	254 W 91ST ST LOS ANGELES, CA 90003	\$223.73
79.	15881-054	6040-036-017	BRIGHT STAR MISSIONARY BAPTIST	9131 S BROADWAY LOS ANGELES, CA 90003	\$43.91
80.	15881-055	6040-036-016	BRIGHT STAR MISSIONARY	9131 S BROADWAY LOS ANGELES, CA 90003	\$263.47
81.	15881-056	6040-036-015	TRAN,BILL	1836 NAUSIKA AVE ROWLAND HEIGHTS, CA 91748	\$263.47
82.	15881-057	6040-036-014	BRUIN CAPITAL PARTNERS LLC	5230 PACIFIC CONCOURSE DR STE 100 LOS ANGELES, CA 90045	\$702.58
83.	15881-058	6040-037-021	BRIGHT STAR MISSIONARY BAPTIST	9131 S BROADWAY LOS ANGELES, CA 90003	\$329.33
84.	15881-059	6040-037-020	CHAVEZ,PHYLLIS J TR	2112 OCEAN PARK BLVD UNIT 5 SANTA MONICA, CA 90405	\$702.58
85.	15881-060	6040-037-019	COX,SANDRA E TR	5560 BEDFORD AVE LOS ANGELES, CA 90056	\$439.11
86.	15881-061	6040-037-018	COX,SANDRA E TR	5560 BEDFORD AVE LOS ANGELES, CA 90056	\$702.58
87.	15882-001	6040-038-012	FULLER,KENT	5607 CARLIN ST LOS ANGELES, CA 90016	\$439.11
88.	15882-002	6040-038-013	CARDENAS,MARTIN S	9209 S BROADWAY ST LOS ANGELES, CA 90003	\$298.31
89.	15882-003	6040-038-014	COX,SANDRA E TR	5560 BEDFORD AVE LOS ANGELES, CA 90056	\$263.47
90.	15882-004	6040-038-020	COX,SANDRA E TR	5560 BEDFORD AVE LOS ANGELES, CA 90056	\$702.58
91.	15882-005	6040-038-017	YOUNG,LOUIS AND CLARA	28674 AVALON AVE MORENO VALLEY, CA 92555	\$702.58
92.	15882-006	6053-003-010	KIM,JEAN E	21828 KRATZMEYER RD BAKERSFIELD, CA 93314	\$439.11
93.	15882-007	6053-003-011	KIM,JEAN E	21828 KRATZMEYER RD BAKERSFIELD, CA 93314	\$439.11
94.	15882-008	6053-003-012	QQ GROUP LLC	269 S BEVERLY DR PMB 449 BEVERLY HILLS, CA 90212	\$290.85
95.	15882-009	6053-003-013	COY BOY PROPERTIES LLC	23441 JONATHAN ST WEST HILLS, CA 91304	\$290.85
96.	15882-010	6053-003-016	BEAUTIFUL GATE CHURCH OF GOD IN	9325 S BROADWAY LOS ANGELES, CA 90003	\$526.94
97.	15882-011	6053-004-006	CENTURY 180 LLC	9854 NATIONAL BLVD PMB 310 LOS ANGELES, CA 90034	\$439.11
98.	15882-012	6053-004-005	BARON,CORNELIO AND	9411 S BROADWAY LOS ANGELES, CA 90003	\$298.31
99.	15882-013	6053-004-004	BARON,CORNELIO AND	9411 S BROADWAY LOS ANGELES, CA 90003	\$175.64
100.	15882-014	6053-004-012	PEREZ,JOSE G AND ELIZABETH	5450 BECKFORD AVE TARZANA, CA 91356	\$1,317.34
101.	15882-015	6053-005-015	310 W 95TH STREET LLC C/O EUGENE L FISHER	310 W 95TH ST LOS ANGELES, CA 90003	\$1,580.81
102.	15882-016	6053-005-016	310 W 95TH STREET LLC C/O EUGENE L FISHER	310 W 95TH ST LOS ANGELES, CA 90003	\$702.58

103.	15882-017	6053-005-017	310 W 95TH STREET LLC C/O EUGENE L FISHER	310 W 95TH ST LOS ANGELES, CA 90003	\$329.33
104.	15882-018	6053-011-010	US HOLDINGS LLC	1147 S ROBERTSON BLVD NO 203 LOS ANGELES, CA 90035	\$423.86
105.	15882-019	6053-011-002	LB CARSON LLC	13385 HIGHSTONE MANOR CT RANCHO CUCAMONGA, CA 91739	\$423.86
106.	15882-020	6053-011-003	LOCKHART,ELDER C CO TR	11112 S HOBART BLVD LOS ANGELES, CA 90047	\$198.68
107.	15882-021	6053-011-004	LOCKHART,CORNELIUS CO TR	11112 S HOBART BLVD LOS ANGELES, CA 90047	\$702.58
108.	15882-022	6053-011-005	KORDIAN,AVRAHAM	9623 S BROADWAY LOS ANGELES, CA 90003	\$447.46
109.	15882-023	6053-011-006	ROMERO,ROSSANA	303 W 97TH ST LOS ANGELES, CA 90003	\$417.63
110.	15882-024	6053-012-001	ALEXANDER,FELICIA TR	888 VICTOR AVE 17 INGLEWOOD, CA 90302	\$417.63
111.	15882-025	6053-012-002	MITCHELL,IRIS D	718 W ATHENS BLVD LOS ANGELES, CA 90044	\$439.11
112.	15882-026	6053-012-003	MEDINA,MARIA CO TR	9711 S BROADWAY LOS ANGELES, CA 90003	\$298.31
113.	15882-027	6053-012-004	GRANT,LORRIS M TR	6562 ELM CT CHINO, CA 91710	\$447.46
114.	15882-028	6053-012-005	OSORIO,GLADYS	9022 MARGARET ST DOWNEY, CA 90241	\$447.46
115.	15882-029	6053-012-006	OSORIO,GLADYS F	303 W 98TH ST LOS ANGELES, CA 90003	\$447.46
116.	15882-030	6040-039-032	OSHANI,HASSAN	3990 MANDEVILLE CANYON RD LOS ANGELES, CA 90049	\$198.68
117.	15882-031	6040-039-003	MONGE,YADIRA E	9210 S BROADWAY LOS ANGELES, CA 90003	\$119.21
118.	15882-032	6040-039-004	23RD STREET APARTMENTS LLC	3155 DEEP CANYON DR BEVERLY HILLS,CA 90210	\$439.11
119.	15882-033	6040-039-005	VAYO MANAGEMENT LLC	PO BOX 1564 PLACENTIA, CA 92871	\$702.58
120.	15882-034	6053-002-001	ADD INVESTMENTS C/O RONALD DELHOMME	23636 PINEFOREST LN HARBOR CITY, CA 90710	\$263.47
121.	15882-035	6053-002-002	SNYDER,RICHARD	P.O. BOX 1623 LOS ANGELES, CA 90001	\$263.47
122.	15882-036	6053-002-003	WATERS,LORAIN M	9310 S BROADWAY LOS ANGELES, CA 90003	\$223.73
123.	15882-037	6053-002-004	MARES,JESUS E AND MARIA R	9312 S BROADWAY LOS ANGELES, CA 90003	\$223.73
124.	15882-038	6053-002-005	DE OCA,PEDRO M TR	916 S 4TH ST ALHAMBRA, CA 91801	\$223.73
125.	15882-039	6053-002-006	JIMENEZ,APOLINAR	1308 N MONA BLVD APT A COMPTON, CA 90222	\$263.47
126.	15882-040	6053-002-007	NIETO,FRANK	9322 S BROADWAY LOS ANGELES, CA 90003	\$263.47
127.	15882-041	6053-002-008	SOLTERO,CESAR I AND KARLA E	9330 S BROADWAY LOS ANGELES, CA 90003	\$223.73
128.	15882-042	6053-006-926	L A CITY - HOUSING DEPARTMENT	1200 W. 7TH STREET, STE 901 LOS ANGELES, CA 90017	\$4,039.84
129.	15882-043	6053-006-053	LOS ANGELES HOUSING DEPARTMENT C/O ASSET MANAGEMENT	111 N HOPE ST LOS ANGELES CA 90012	\$4,039.84
130.	15882-044	6053-006-052	COLDEN OAKS	10221 COMPTON AVE NO 101 LOS ANGELES, CA 90002	\$1,695.44
131.	15882-045	6053-010-001	LEVINSONS ASSETS LLC C/O MOIEZ MOADDEL	PO BOX 15519 BEVERLY HILLS, CA 90209	\$439.11
132.	15882-046	6053-010-002	CARLOS,SEBASTIAN	9606 S BROADWAY LOS ANGELES, CA 90003	\$439.11
133.	15882-047	6053-010-003	NEMANPOUR,KAMRAN CO TR	126 S WILLAMAN DR BEVERLY HILLS, CA 90211	\$702.58
134.	15882-048	6053-010-004	GOMEZ,JOSE R AND MARIA E	9614 S BROADWAY LOS ANGELES, CA 90003	\$298.31
135.	15882-049	6053-010-005	CUEVAS,LEONEL AND MARINA C	9618 S BROADWAY ST LOS ANGELES, CA 90003	\$387.80
136.	15882-050	6053-010-006	MACHUCA,NANCY	9622 S BROADWAY LOS ANGELES, CA 90003	\$387.80
137.	15882-051	6053-013-031	HOLY TRINITY CHURCH OF GOD IN	9706 S BROADWAY LOS ANGELES, CA 90003	\$526.94
138.	15882-052	6053-013-003	BROADWAY 180 LLC C/O ITZICK POURAVRAHIM	9854 NATIONAL BLVD PMB 310 LOS ANGELES, CA 90034	\$298.31
139.	15882-053	6053-013-004	HARPOOT LLC	433 33RD ST MANHATTAN BEACH, CA 90266	\$439.11
140.	15882-054	6053-013-005	DULGARIAN,DUKE AND IRENE	433 33RD ST MANHATTAN BEACH, CA 90266	\$439.11
141.	15882-055	6053-013-006	PETERS,LUCILA R	213 W 98TH ST LOS ANGELES, CA 90003	\$298.31
142.	15883-001	6053-017-010	POLE,RONALD S AND BETTY M TRS	1800 PASEO DEL MAR PALOS VERDES ESTATES, CA 90274	\$702.58
143.	15883-002	6053-017-014	HART,ANDRE ET AL	9825 S BROADWAY ST LOS ANGELES, CA 90003	\$526.94

144.	15883-003	6053-018-011	9905 S BROADWAY LLC C/O BOLAND LAW GROUP PLLC	1500 CAMDEN AVE APT 2D LOS ANGELES, CA 90025	\$1,317.34
145.	15883-004	6053-018-007	BROADWAY CENTURY INC C/O JAE Y KIM	1010 FEDORA ST STE 200 LOS ANGELES, CA 90006	\$1,405.16
146.	15883-005	6053-023-010	CFM PROPERTIES MANAGEMENT LLC	8306 WILSHIRE BLVD # 5002 BEVERLY HILLS, CA 90211	\$702.58
147.	15883-006	6053-023-004	QUARLES,CHARLES O CO TR	12400 WILSHIRE BLVD STE 850 LOS ANGELES, CA 90025	\$52.98
148.	15883-007	6053-023-005	PETERS,HAROLD AND LUCY	213 W 98TH ST LOS ANGELES, CA 90003	\$52.98
149.	15883-008	6053-023-006	MOLINA,CARLOS H	10025 S BROADWAY LOS ANGELES,CA 90003	\$264.91
150.	15883-009	6053-024-019	SHEEN EDUCATIONAL FOUNDATION	5101 SANTA MONICA BLVD STE 8 PMB 271 LOS ANGELES, CA 90029	\$1,580.81
151.	15883-010	6053-029-011	WATTS ATHENS VILLAGE LP C/O VH WATTS ATHENS GP LLC	1101 E ORANGEWOOD AVE ANAHEIM, CA 92805	\$447.46
152.	15883-011	6053-029-002	WATTS ATHENS VILLAGE LP C/O VH WATTS ATHENS GP LLC	1101 E ORANGEWOOD AVE ANAHEIM, CA 92805	\$447.46
153.	15883-012	6053-029-003	WATTS ATHENS VILLAGE LP C/O VH WATTS ATHENS GP LLC	1101 E ORANGEWOOD AVE ANAHEIM, CA 92805	\$447.46
154.	15883-013	6053-029-004	WATTS ATHENS VILLAGE LP C/O VH WATTS ATHENS GP LLC	1101 E ORANGEWOOD AVE ANAHEIM, CA 92805	\$447.46
155.	15883-014	6053-029-005	WATTS ATHENS VILLAGE LP C/O VH WATTS ATHENS GP LLC	1101 E ORANGEWOOD AVE ANAHEIM, CA 92805	\$447.46
156.	15883-015	6053-029-006	MJT PROPERTIES LLC	301 W 103RD ST LOS ANGELES, CA 90003	\$439.11
157.	15883-016	6074-004-030	WATTS ATHENS VILLAGE LP C/O VH WATTS ATHENS GP,LLC	1101 E ORANGEWOOD AVE STE 200 ANAHEIM, CA 92805	\$439.11
158.	15883-017	6074-004-002	WATTS ATHENS VILLAGE LP C/O VH WATTS ATHENS GP,LLC	1101 E ORANGEWOOD AVE STE 200 ANAHEIM, CA 92805	\$87.82
159.	15883-018	6074-004-036	LA HI LITE PROPERTY INC	10321 S BROADWAY LOS ANGELES, CA 90003	\$1,405.16
160.	15883-019	6053-016-001	BROADWAY VISTAS	3250 WILSHIRE BLVD STE 1805 LOS ANGELES, CA 90010	\$878.22
161.	15883-020	6053-016-002	BROADWAY VISTAS	3250 WILSHIRE BLVD STE 1805 LOS ANGELES, CA 90010	\$87.82
162.	15883-021	6053-016-003	BROADWAY VISTAS	3250 WILSHIRE BLVD STE 1805 LOS ANGELES, CA 90010	\$87.82
163.	15883-022	6053-016-004	SERRANO,JUAN ET AL, AND HERNANDEZ,ROQUE	9818 S BROADWAY LOS ANGELES, CA 90003	\$387.80
164.	15883-023	6053-016-005	PETERS,HAROLD V AND LUCILA	213 W 98TH ST LOS ANGELES, CA 90003	\$439.11
165.	15883-024	6053-019-001	JONES,RENAUL AND AFRA E	9824 S BROADWAY LOS ANGELES, CA 90003	\$439.11
166.	15883-025	6053-019-002	PETERS,HAROLD V AND LUCILA R	213 W 98TH ST LOS ANGELES, CA 90003	\$702.58
167.	15883-026	6053-019-030	PETERS,HAROLD V SR AND LUCILA R	213 W 98TH ST LOS ANGELES, CA 90003	\$847.72
168.	15883-027	6053-022-021	MILAN TOWN HOMES C/O ABHAY GOKANI	5846 CARLTON WAY STE A LOS ANGELES, CA 90028	\$1,580.80
169.	15883-028	6053-022-009	WYN DIXIE CORPORATION	149 W FLORENCE AVE LOS ANGELES, CA 90003	\$439.11
170.	15883-029	6053-022-020	HARVEST TIME APOSTOLIC	10022 S BROADWAY LOS ANGELES, CA 90003	\$526.94
171.	15883-030	6053-025-008	MCN EQUITIES LLC	100 S CITRUS AVE LOS ANGELES, CA 90036	\$702.58
172.	15883-031	6053-025-009	MUNOZ,EDGAR	10104 S BROADWAY LOS ANGELES, CA 90003	\$417.63
173.	15883-032	6053-025-010	ANGULO,SAMUEL A	10110 S BROADWAY LOS ANGELES, CA 90003	\$387.80
174.	15883-033	6053-025-011	SUNSET EQUITY PARTNERS LLC	6125 WASHINGTON BLVD STE 300 CULVER CITY, CA 90232	\$298.31
175.	15883-034	6053-025-012	PESQUEDA,PEDRO AND EVANGELINA	8822 JOHN AVE LOS ANGELES, CA 90002	\$447.46
176.	15883-035	6053-025-013	QUARLES,CHARLES O CO TR	12400 WILSHIRE BLVD STE 850 LOS ANGELES, CA 90025	\$439.11
177.	15883-036	6053-028-009	WATTS ATHENS VILLAGE LP C/O VH WATTS ATHENS GP,LLC	1101 E ORANGEWOOD AVE STE 200 ANAHEIM, CA 92805	\$447.46
178.	15883-037	6053-028-010	WATTS ATHENS VILLAGE LP C/O VH WATTS ATHENS GP,LLC	1101 E ORANGEWOOD AVE STE 200 ANAHEIM, CA 92805	\$447.46
179.	15883-038	6053-028-011	WATTS ATHENS VILLAGE LP C/O VH WATTS ATHENS GP,LLC	1101 E ORANGEWOOD AVE STE 200 ANAHEIM, CA 92805	\$447.46
180.	15883-039	6053-028-012	HOLLYVALE RENTAL HOLDINGS LLC	2015 MANHATTAN BEACH BLVD REDONDO BEACH,CA 90278	\$387.80
181.	15883-040	6053-028-013	GODINEZ,RAUL TR	8303 LA BAJADA AVE WHITTIER, CA 90605	\$702.58
182.	15883-041	6053-028-023	MCDANIEL RODRIGUEZ,VICTORIA L TR	14380 FOOTHILL BLVD UNIT 23 SYLMAR, CA 91342	\$447.46
183.	15883-042	6074-003-008	RIVEN,ISAAC	1459 S SHERBOURNE DR LOS ANGELES, CA 90035	\$447.46
184.	15883-043	6074-003-009	ERBETTI,MARCELO D AND NOEMI TRS	10304 S BROADWAY LOS ANGELES, CA 90003	\$447.46

185.	15883-044	6074-003-010	CAROLWOOD HOUSING LLC C/O OAKMONT CAPITAL	640 S SAN VICENTE BLVD STE 350 LOS ANGELES, CA 90048	\$702.58
186.	15883-045	6074-003-011	ADORAM BAPTIST CHURCH	1407 W 121ST ST LOS ANGELES, CA 90047	\$87.82
187.	15883-046	6074-003-012	HERNANDEZ,MARIA D	10320 S BROADWAY LOS ANGELES, CA 90003	\$387.80
188.	15883-047	6074-003-013	BUTLER,JAMES D TR	14602 S BUTLER AVE COMPTON, CA 90221	\$447.46
189.	15884-001	6074-004-012	HOWZE,CHESTER W	11653 ALABAMA ST LOS ANGELES, CA 90059	\$264.91
190.	15884-002	6074-004-013	FOX,RICKY ET AL	8196 RAMONA AVE RANCHO CUCAMONGA, CA 91730	\$238.42
191.	15884-003	6074-004-014	FOX,RICKY ET AL	8196 RAMONA AVE RANCHO CUCAMONGA, CA 91730	\$423.86
192.	15884-004	6074-004-015	10417 BROADWAY LLC C/O NAVID YADEGAR	1723 W IMPERIAL HWY LOS ANGELES, CA 90047	\$702.58
193.	15884-005	6074-004-016	SANDOVAL,ROBERTO TR	3958 WADE ST LOS ANGELES, CA 90066	\$447.46
194.	15884-006	6074-004-017	PENA,MARILYN AND PENA ORTEGA,STEPHANIE	227 W 104TH ST LOS ANGELES, CA 90003	\$417.63
195.	15884-007	6074-005-001	ELLIS,LARRY B AND YARBROUGH,CLYDE S	5502 SUMMERHILL DR LOS ANGELES, CA 90043	\$447.46
196.	15884-008	6074-005-029	DIAZ,OMAR AND GUADALUPE	10507 S BROADWAY LOS ANGELES, CA 90003	\$298.31
197.	15884-009	6074-005-030	SMITH,JERRY L TR	700 W 112TH ST LOS ANGELES, CA 90044	\$439.11
198.	15884-010	6074-005-031	SULCER,DEMETRIUS J AND ELSA A	1200 WILSHIRE BLVD STE 510 LOS ANGELES, CA 90017	\$223.73
199.	15884-011	6074-005-032	MORALES,YANIRA A	1404 S MAYO AVE COMPTON, CA 90221	\$223.73
200.	15884-012	6074-005-005	BLACKWELL,ROBERT	1538 STONER AVE LOS ANGELES, CA 90025	\$417.63
201.	15884-013	6074-005-006	SUNFLOWER CHRISTIAN FELLOWSHIP	10525 S BROADWAY LOS ANGELES, CA 90003	\$329.33
202.	15884-014	6074-005-027	SHARP,EDWINA J TR	11910 S DENVER AVE LOS ANGELES, CA 90044	\$1,317.34
203.	15884-015	6074-005-015	JUNG,KYUN KYO AND CHOI,JANE J	1458 S SAN PEDRO ST UNIT 252 LOS ANGELES, CA 90015	\$298.31
204.	15884-016	6074-005-016	SANTANA INVESTORS LLC	9036 IMPERIAL HWY DOWNEY, CA 90242	\$439.11
205.	15884-017	6074-005-017	SANTANA INVESTORS LLC	9036 IMPERIAL HWY DOWNEY, CA 90242	\$526.94
206.	15884-018	6074-012-013	STANLEY,SUSAN TR	3337 W 27TH ST LOS ANGELES, CA 90018	\$387.80
207.	15884-019	6074-012-014	GREATER LOVE BAPTIST CHURCH	10715 S BROADWAY LOS ANGELES, CA 90061	\$43.91
208.	15884-020	6074-012-018	GREATER LOVE BAPTIST CHURCH	10715 S BROADWAY LOS ANGELES, CA 90061	\$526.94
209.	15884-021	6074-012-019	AHIR,NIKESHKUMAR	7132 DE SOTO AVE CANOGA PARK,CA 91303	\$702.58
210.	15884-022	6074-012-001	ECHO INVESTMENT INC	2622 CARLTON PL ROWLAND HEIGHTS, CA 91748	\$158.95
211.	15884-023	6074-012-032	CJC LOPEZ PROPERTIES LLC	2276 W 23RD ST LOS ANGELES, CA 90018	\$953.68
212.	15884-024	6074-012-005	BARRAGAN,LETICIA S TR	9508 ARMLEY AVE WHITTIER, CA 90604	\$702.58
213.	15884-025	6074-012-006	BOADI,HENRIETTA O	19332 NESTOR AVE CARSON, CA 90746	\$447.46
214.	15884-026	6074-012-007	LOPEZ,JUVENTINO TR	147 W 56TH ST LOS ANGELES, CA 90037	\$417.63
215.	15884-027	6074-013-001	CHAMBERLAIN,INGRID	10901 S BROADWAY LOS ANGELES, CA 90061	\$417.63
216.	15884-028	6074-013-002	CHIU,PETER H AND SADAHO	2761 PEPPERDALE DR ROWLAND HEIGHTS, CA 91748	\$387.80
217.	15884-029	6074-013-003	LI,RUI	5500 DOBBS ST APT 4 LOS ANGELES, CA 90032	\$387.80
218.	15884-030	6074-013-004	LACTAOEN,JOVEN L AND JANET	10925 S BROADWAY LOS ANGELES, CA 90061	\$298.31
219.	15884-031	6074-013-005	LACTAOEN,JOVEN L AND JANET	10925 S BROADWAY LOS ANGELES, CA 90061	\$439.11
220.	15884-032	6074-013-006	LACTAOEN,JOVEN L AND JANET	10925 S BROADWAY LOS ANGELES, CA 90061	\$439.11
221.	15884-033	6074-003-031	CORTEZ,DAISY ET AL	10400 S BROADWAY ST LOS ANGELES, CA 90003	\$206.63
222.	15884-034	6074-003-032	MENDEZ,JUAN AND MARIA L ET AL	10404 S BROADWAY LOS ANGELES, CA 90003	\$158.95
223.	15884-035	6074-003-033	ROSALES,JOSE L AND SARA O	10408 S BROADWAY LOS ANGELES, CA 90003	\$264.91
224.	15884-036	6074-003-034	ADORAM MISSIONARY BAPTIST CHURCH	1407 W 121ST ST LOS ANGELES, CA 90047	\$329.33
225.	15884-037	6074-003-035	HOLMES,STEVEN A TR	6129 S LE DOUX RD LOS ANGELES, CA 90056	\$417.63

226.	15884-038	6074-003-036	5379 WHITTIER BOULEVARD LLC	PO BOX 2160 PALOS VERDES PENINSULA, CA 90274	\$439.11
227.	15884-039	6074-006-009	PI PROPERTIES LLC	610 N SANTA ANITA AVE ARCADIA, CA 91006	\$702.58
228.	15884-040	6074-006-010	SCHOFIELD,HILDA D	10506 S BROADWAY LOS ANGELES, CA 90003	\$417.63
229.	15884-041	6074-006-011	SOOFER,HOOSHMAND	325 17TH ST SANTA MONICA, CA 90402	\$417.63
230.	15884-042	6074-006-012	BROOKS,TRISTAN L	2161 S WEST VIEW ST LOS ANGELES,CA 90016	\$387.80
231.	15884-043	6074-006-013	WALTONS RENTALS LLC	20231 GALWAY AVE CARSON, CA 90746	\$447.46
232.	15884-044	6074-006-014	GUTIERREZ,ULISES M AND GUTIERREZ,LUIS F	239 W 106TH ST LOS ANGELES, CA 90003	\$439.11
233.	15884-045	6074-006-035	LA DUPLEXES LLC C/O VANITY ORIGEL	3685 MOTOR AVE STE 200 LOS ANGELES, CA 90034	\$387.80
234.	15884-046	6074-006-036	MARTINEZ,OSCAR	1032 W 46TH ST LOS ANGELES, CA 90037	\$417.63
235.	15884-047	6074-006-037	CHURCH OF ETERNAL SALVATION	10612 S BROADWAY LOS ANGELES, CA 90003	\$329.33
236.	15884-048	6074-006-038	CHURCH OF ETERNAL SALVATION	10614 S BROADWAY LOS ANGELES, CA 90003	\$439.11
237.	15884-049	6074-006-039	LEON,MARLON R AND BLANCA L	4269 S HARVARD BLVD LOS ANGELES, CA 90062	\$387.80
238.	15884-050	6074-006-040	GROOMES LOVE,PHILIS M	235 W 107TH ST LOS ANGELES, CA 90003	\$298.31
239.	15884-051	6074-011-031	JUNG,ROSA M TR	7367 FOXGLOVE PL FONTANA, CA 92336	\$702.58
240.	15884-052	6074-011-032	JUNG,ROSA M TR	7367 FOXGLOVE PL FONTANA, CA 92336	\$702.58
241.	15884-053	6074-011-033	MEDINA,ROGER D	10708 S BROADWAY LOS ANGELES, CA 90061	\$439.11
242.	15884-054	6074-011-034	SILENT EQUITIES LLC	269 S BEVERLY DR PMB 449 BEVERLY HILLS, CA 90212	\$447.46
243.	15884-055	6074-011-035	ALEXANDER,BETTY J	PO BOX 47531 LOS ANGELES, CA 90047	\$238.42
244.	15884-056	6074-011-036	BROADWAY BOXING INVESTORS LLC	1358 4TH ST PENTHOUSE B SANTA MONICA, CA 90401	\$264.91
245.	15884-057	6074-011-016	CASILLAS,JOSE F	824 SPENCE ST LOS ANGELES, CA 90023	\$439.11
246.	15884-058	6074-011-017	GREATER NEW HOLY TRINITY BAPTIST	10808 S BROADWAY LOS ANGELES, CA 90061	\$329.33
247.	15884-059	6074-011-018	LAU,ELIZABETH M	PO BOX 551 MONTEREY PARK, CA 91754	\$387.80
248.	15884-060	6074-011-019	LIZARRAGA,GUILLERMO JR CO TR	9383 RAVILLER DR DOWNEY, CA 90240	\$702.58
249.	15884-061	6074-011-020	LIZARRAGA,GUILLERMO JR CO TR	9383 RAVILLER DR DOWNEY, CA 90240	\$447.46
250.	15884-062	6074-011-021	BANNER,ELVIRA TR	3641 W 135TH ST HAWTHORNE, CA 90250	\$439.11
251.	15884-063	6074-014-023	NANCE,BERNICE A TR	9200 S 2ND AVE INGLEWOOD, CA 90305	\$290.85
252.	15884-064	6074-014-024	NEW PROSPECT BAPIST CHURCH	10910 S BROADWAY LOS ANGELES, CA 90061	\$526.94
253.	15884-065	6074-014-025	NEW PROSPECT BAPTIST CHURCH	10910 S BROADWAY LOS ANGELES, CA 90061	\$298.31
254.	15884-066	6074-014-056	DBK MOTEL INC	10924 S BROADWAY LOS ANGELES, CA 90061	\$702.58
255.	15885-001	6074-013-030	VELA,GEOVANNI A TR	13308 S WILKIE AVE GARDENA, CA 90249	\$290.85
256.	15885-002	6074-013-014	PESQUEDA,PEDRO AND EVANGELINA	8822 JOHN AVE LOS ANGELES, CA 90002	\$447.46
257.	15885-003	6074-013-015	TINOCO,ARMANDO	14714 S CASTLEGATE AVE COMPTON, CA 90221	\$417.63
258.	15885-004	6074-013-019	DELGADO,YENY M	10965 S BROADWAY ST LOS ANGELES, CA 90061	\$298.31
259.	15885-005	6074-013-020	PIMENTEL,JUAN	10969 S BROADWAY LOS ANGELES, CA 90061	\$387.80
260.	15885-006	6074-013-021	WINTON BBK LLC	15740 PARAMOUNT BLVD STE E PARAMOUNT, CA 90723	\$447.46
261.	15885-007	6074-018-025	S BROADWAY SH LP	13520 EVENING CREEK DR N STE 160 SAN DIEGO, CA 92128	\$794.74
262.	15885-008	6074-018-027	HILL,LEORY R	11013 S BROADWAY LOS ANGELES, CA 90061	\$387.80
263.	15885-009	6074-018-028	DANIELS,LAURA V TR	11015 S BROADWAY LOS ANGELES, CA 90061	\$298.31
264.	15885-010	6074-018-029	ROURET,ALEJANDRO	1800 E MARKET ST LONG BEACH, CA 90805	\$447.46
265.	15885-011	6074-018-030	UNITED CH OF THE LIVING GOD THE	11029 S BROADWAY LOS ANGELES, CA 90061	\$329.33
266.	15885-012	6074-019-021	SALCEDO,RUBEN	3230 PRIMAVERA ST PASADENA,CA 91107	\$1,580.80

267.	15885-013	6074-019-022	MCADOO,ANTHONY K TR	916 ESPLANADE UNIT 601 REDONDO BEACH, CA 90277	\$447.46
268.	15885-014	6074-019-005	RUIZ,ELISEO AND MARIA I	12502 BEVERLY DR WHITTIER, CA 90601	\$447.46
269.	15885-015	6074-019-006	CHAN,JONATHAN	3133 W 182ND ST TORRANCE, CA 90504	\$447.46
270.	15885-016	6074-019-007	MEYN,DAVID AND ELVIRA	830 W 213TH ST TORRANCE, CA 90502	\$87.82
271.	15885-017	6074-019-008	CAPELLA,JOSE R	306 W 111TH PL LOS ANGELES, CA 90061	\$329.33
272.	15885-018	6074-019-010	CALDERON,SAMUEL AND EUNICE R	1606 TRENTON AVE GLENDALE, CA 91206	\$447.46
273.	15885-019	6074-019-036	OLIVE GROVE CHURCH OF GOD C/O OTIS THOMAS	11177 S BROADWAY LOS ANGELES, CA 90061	\$1,053.87
274.	15885-020	6074-024-030	11201 SOUTH BROADWAY LP	PO BOX 44426 LOS ANGELES, CA 90044	\$702.58
275.	15885-021	6074-024-002	DJ AND E PROPERTIES LLC ET AL	7060 VIA DEL MAR RANCHO PALOS VERDES, CA 90275	\$702.58
276.	15885-022	6074-024-003	KELLY,JAMIE H TR	PO BOX 2237 HAWTHORNE, CA 90251	\$447.46
277.	15885-023	6074-024-028	KELLY,JAMIE H TR	3669 1/2 W 109TH ST INGLEWOOD, CA 90303	\$447.46
278.	15885-024	6074-024-011	BARRAGAN,LETICIA S TR	11223 S BROADWAY LOS ANGELES,CA 90061	\$447.46
279.	15885-025	6074-024-012	DONEL INVESTMENTS LLC	6125 WASHINGTON BLVD STE 300 CULVER CITY, CA 90232	\$439.11
280.	15885-026	6074-024-903	L A CITY	111 E 1ST STREET, RM 201 LOS ANGELES, CA 90012	\$1,405.16
281.	15885-027	6074-014-038	BECK,ELMORE	14200 S SAN PEDRO ST LOS ANGELES, CA 90061	\$702.58
282.	15885-028	6074-014-039	KOHANHEDIUD,JAVID CO TR	20501 OXNARD ST WOODLAND HILLS, CA 91367	\$447.46
283.	15885-029	6074-014-049	LOPEZ,ROBERT L AND LUPE E	3831 BUCKINGHAM RD LOS ANGELES, CA 90008	\$439.11
284.	15885-030	6074-014-050	MEDINA,EMERIO	10966 S BROADWAY LOS ANGELES, CA 90061	\$238.42
285.	15885-031	6074-014-051	LOPEZ,FRANCISCO A	10974 S BROADWAY LOS ANGELES, CA 90061	\$264.91
286.	15885-032	6074-018-019	SONG,PHILLIP	27112 SUNNYRIDGE RD ROLLING HILLS ESTATES, CA 90274	\$447.46
287.	15885-033	6074-018-020	CASTRO,CELINA	1425 W 54TH ST LOS ANGELES, CA 90062	\$298.31
288.	15885-034	6074-018-021	GRANADOS,ANTONIO AND ROSALBA	11010 S BROADWAY LOS ANGELES, CA 90061	\$387.80
289.	15885-035	6074-018-022	ARMSTRONG,JAMES L SR CO TR	6632 WOOSTER AVE LOS ANGELES, CA 90056	\$329.33
290.	15885-036	6074-018-023	PIZARRO,JOSE AND NORMA M	11018 S BROADWAY LOS ANGELES, CA 90061	\$298.31
291.	15885-037	6074-018-024	FORD,YVETTE TR	2925 MILITARY AVE LOS ANGELES, CA 90064	\$447.46
292.	15885-038	6074-020-023	HAYDEN PROPERTY MANAGEMENT LLC	1048 IRVINE AVE 433 NEWPORT BEACH, CA 92660	\$702.58
293.	15885-039	6074-020-024	BLACKWELL,ROBERT	1538 STONER AVE LOS ANGELES, CA 90025	\$702.58
294.	15885-040	6074-020-025	RECINOS,IRZA G	2760 SOUTHERN AVE APT A SOUTH GATE, CA 90280	\$298.31
295.	15885-041	6074-020-001	ALCAZAR,JUAN J AND MARIA G	20803 ORCHARD AVE TORRANCE, CA 90502	\$417.63
296.	15885-042	6074-020-002	HOLBERT,DAVID AND JEAN TRS	1943 W 84TH PL LOS ANGELES, CA 90047	\$417.63
297.	15885-043	6074-020-003	RODRIGUEZ,JOSE G AND ELVIA F TRS	11124 S BROADWAY LOS ANGELES, CA 90061	\$387.80
298.	15885-044	6074-022-022	PRUDE,LEON ET AL TRS	1533 S MAYO AVE COMPTON, CA 90221	\$298.31
299.	15885-045	6074-022-023	PRUDE,MELLODY A ET AL	1533 S MAYO AVE COMPTON, CA 90221	\$298.31
300.	15885-046	6074-022-024	MORRIS,ROSALIND	8421 BYRD AVE INGLEWOOD, CA 90305	\$702.58
301.	15885-047	6074-022-025	IGLESIA DE CRISTO MIEL SOUTH BAY C/O ADOLFO RECINOS	4341 LOS FLORES BLVD LYNWOOD, CA 90262	\$329.33
302.	15885-048	6074-022-026	IGLESIA DE CRISTO MIEL SOUTH BAY C/O ADOLFO RECINOS	4341 LOS FLORES BLVD LYNWOOD, CA 90262	\$290.85
303.	15885-049	6074-022-027	HENDERSON,PATRICIA A TR	4271 DON CARLOS DR LOS ANGELES, CA 90008	\$298.31
304.	15885-050	6074-023-024	HENDERSON,PATRICIA A TR	4271 DON CARLOS DR LOS ANGELES, CA 90008	\$702.58
305.	15885-051	6074-023-052	L AND B REAL ESTATE	PO BOX 1380 LOS ANGELES, CA 90078	\$1,580.80
306.	15885-052	6074-023-027	KARRAS MANAGEMENT CORP	PO BOX 66155 LOS ANGELES, CA 90066	\$702.58

307.	15885-053	6074-023-028	AGUILAR,JOSE G AND REBECCA	11220 S BROADWAY LOS ANGELES, CA 90061	\$387.80
308.	15885-054	6074-023-089	SARAVIA,ELVIA	14902 GERKIN AVE HAWTHORNE, CA 90250	\$702.58
309.	15885-055	6074-025-025	HIDALGO,MONICA	11300 S BROADWAY LOS ANGELES, CA 90061	\$87.82
310.	15885-056	6074-025-026	BORDENAVE,PEDRO AND CECILE TRS	5005 W 58TH PL LOS ANGELES, CA 90056	\$43.91
311.	15885-057	6074-025-027	BORDENAVE,PEDRO AND CECILE TRS	5005 W 58TH PL LOS ANGELES, CA 90056	\$264.91
312.	15886-001	6032-016-023	BP PATRICK PROPERTY LLC ET AL C/O LANDAMERICA	7557 RAMBLER RD # 1200 DALLAS, TX 75231	\$423.86
313.	15886-002	6032-016-022	GHAYAM,ERIC	14540 FRIAR ST VAN NUYS, CA 91411	\$439.11
314.	15886-003	6032-016-021	GHAYAM,OMID	14540 FRIAR ST VAN NUYS, CA 91411	\$439.11
315.	15886-004	6032-016-045	NIX,MARGARET TR	9606 LA SALLE AVE LOS ANGELES, CA 90047	\$439.11
316.	15886-005	6032-016-019	CENTRAL LAND TRUST	PO BOX 27740 LAS VEGAS, NV 89146	\$439.11
317.	15886-006	6032-016-018	CENTRAL LAND TRUST	PO BOX 27740 LAS VEGAS, NV 89146	\$439.11
318.	15886-007	6032-016-042	0506 LLC	4217 NEWCOMBE AVE BAKERSFIELD, CA 93313	\$439.11
319.	15886-008	6032-016-024	DOMINGUEZ,JOSE	2512 W 54TH ST LOS ANGELES, CA 90043	\$439.11
320.	15886-009	6032-016-040	0506 LLC C/O ANA BUSH	7722 W 81ST ST PLAYA DEL REY, CA 90293	\$175.64
321.	15886-010	6032-016-039	0506 LLC C/O ANA BUSH	7722 W 81ST ST PLAYA DEL REY, CA 90293	\$175.64
322.	15886-011	6032-016-013	GARDNER,ROBERT L	623 W MANCHESTER AVE LOS ANGELES, CA 90044	\$439.11
323.	15886-012	6032-015-047	HOLY DELIVERANCE HOUSE OF PRAYER	627 W MANCHESTER AVE LOS ANGELES, CA 90044	\$329.33
324.	15886-013	6032-015-046	ASC ASSET LLC C/O JUNG H JO	PO BOX 23307 LOS ANGELES, CA 90023	\$439.11
325.	15886-014	6032-015-045	KHAN,AHMED AND JABEEN M	11502 JANETTE LN GARDEN GROVE, CA 92840	\$87.82
326.	15886-015	6032-015-044	KHAN,AHMED AND JABEEN M	11502 JANETTE LN GARDEN GROVE, CA 92840	\$439.11
327.	15886-016	6032-015-043	SALMERON,RAMON AND MARIA I	9016 MENLO AVE LOS ANGELES, CA 90044	\$439.11
328.	15886-017	6032-015-042	SAINT REST BAPTIST CHURCH	709 W MANCHESTER AVE LOS ANGELES, CA 90044	\$329.33
329.	15886-018	6032-015-048	PALACIOS,ANDERSON S	10509 ALEXANDER AVE SOUTH GATE, CA 90280	\$702.58
330.	15886-019	6032-015-901	L A CITY	111 E 1ST STREET, RM 201 LOS ANGELES, CA 90012	\$702.58
331.	15886-020	6032-015-049	LUXURIOUS PROPERTIES LLC	2355 WESTWOOD BLVD UNIT 426 LOS ANGELES, CA 90064	\$847.72
332.	15886-021	6038-001-017	TAMS 26 LLC	PO BOX 6233 BEVERLY HILLS, CA 90212	\$847.72
333.	15886-022	6038-001-901	L A CITY - GSD	111 E 1ST STREET, RM 201 LOS ANGELES, CA 90012	\$702.58
334.	15886-023	6038-011-023	ANAKWENZE,NWACHUKWU A	77 W SADDLEBACK RD ROLLING HILLS, CA 90274	\$1,405.16
335.	15886-024	6038-011-906	LAUSD / FACILITIES SVCD DIV ATTN: AARON BRIDGEWATER	333 S BEAUDRY AVE LOS ANGELES, CA 90017	\$14,051.60
336.	15887-001	6032-014-023	JACK IN THE BOX C/O PROPERTY TAX DEPT J228	9357 SPECTRUM CENTER BLVD SAN DIEGO, CA 92123	\$1,405.16

337.	15887-002	6032-014-015	MANCHESTER LAND ASSOCIATES LP	9 CUSHING STE 200 IRVINE, CA 92618	\$526.94
338.	15887-003	6032-014-022	MANCHESTER MANOR CONVALESCENT	837 W MANCHESTER AVE LOS ANGELES, CA 90044	\$1,053.87
339.	15887-004	6032-014-019	DONATO,ROSALINDA	2735 OREGON ST LOS ANGELES, CA 90023	\$1,405.16
340.	15887-005	6032-014-020	MANSC LLC	26527 AGOURA RD NO 200 CALABASAS, CA 91302	\$702.58
341.	15887-006	6032-014-021	LOPEZ,GILDARDO J AND MARIA	903 W MANCHESTER AVE LOS ANGELES, CA 90044	\$298.31
342.	15887-007	6032-013-015	LEE,SOOK K TR	5421 BURNING TREE DR LA CANADA FLINTRIDGE, CA 91011	\$439.11
343.	15887-008	6032-013-016	LEE,SOOK K TR	5421 BURNING TREE DR LA CANADA FLINTRIDGE, CA 91011	\$439.11
344.	15887-009	6032-013-903	L A CITY	111 E 1ST STREET, RM 201 LOS ANGELES, CA 90012	\$87.82
345.	15887-010	6032-013-904	L A CITY	111 E 1ST STREET, RM 201 LOS ANGELES, CA 90012	\$1,405.16
346.	15887-011	6032-013-902	L A CITY	111 E 1ST STREET, RM 201 LOS ANGELES, CA 90012	\$702.58
347.	15887-012	6032-012-917	L A COUNTY C/O BRIAN J BERGMAN	10880 WILSHIRE BLVD STE 900 LOS ANGELES, CA 90024	\$185.44
348.	15887-013	6038-016-043	CHOI,ANN J TR C/O IPC USA INC ATTN CFO	17506 SUMMER AVE ARTESIA, CA 90701	\$423.86
349.	15887-014	6038-016-045	MANCHESTER MAIN CORP	5318 S MAIN ST LOS ANGELES,CA 90037	\$4,039.84
350.	15887-015	6038-017-039	CALDERON,ORLANDO A CO TR	1587 W 36TH PL LOS ANGELES, CA 90018	\$702.58
351.	15887-016	6038-017-007	REYES,ROSA A	866 W MANCHESTER AVE LOS ANGELES, CA 90044	\$223.73
352.	15887-017	6038-017-043	AVILA,ALFONSO	870 W MANCHESTER AVE LOS ANGELES, CA 90044	\$223.73
353.	15887-018	6038-017-042	CHOWDHURY,DELWAR J	874 W MANCHESTER AVE LOS ANGELES, CA 90044	\$223.73
354.	15887-019	6038-017-040	LONG MA CO LLC	13032 CHARLESTON CT CHINO, CA 91710	\$702.58
355.	15887-020	6038-022-913	LAUSD / FACILITIES SVCD DIV ATTN: AARON BRIDGEWATER	333 S BEAUDRY AVE LOS ANGELES, CA 90017	\$1,053.87
356.	15887-021	6038-022-908	LAUSD / FACILITIES SVCD DIV ATTN: AARON BRIDGEWATER	333 S BEAUDRY AVE LOS ANGELES, CA 90017	\$263.47
357.	15887-022	6038-010-032	SOUTHSIDE PIZZA INC C/O BRENT HAMILL	5314 PAYLOR LN LAKEWOOD RANCH, FL 34240	\$702.58
358.	15887-023	6038-010-031	RASTCO LLC	291 S LA CIENEGA BLVD UNIT 311 BEVERLY HILLS, CA 90211	\$263.47
359.	15887-024	6038-010-030	BLESSED MOUNTAIN CHRISTIAN	940 S FLOWER ST APT 1 INGLEWOOD, CA 90301	\$263.47
360.	15887-025	6038-010-040	WOO,KYHO AND SON MI TRS	2001 W SNEAD ST LA HABRA, CA 90631	\$847.72
TOTAL VOTING PARCELS: 360					\$189,514.22
A = New assessments will replace existing assessments					

Total: \$189,514.22

END - THIS LIST IS SUBJECT TO CORRECTION

CERTIFICATION OF MAILING NOTICES OF
STREET LIGHTING MAINTENANCE

(Section 6.95 to 6.127 of the
Los Angeles Administrative Code)

I, Ruben Flamenco, hereby certify and declare that I am and was at all times herein mentioned a Deputy City Clerk of the City of Los Angeles; that, acting for and under the direction of the City Clerk and in accordance with the direction contained in Ordinance of Intention No(s). 188142 relating to the proposed maintenance of lighting posts and appliances and furnishing of electric current thereto in the above designated lighting district, under provisions of Sections 6.95 to 6.127 of the Los Angeles Administrative Code. I, on March 20, 2024 deposited in the United States mail at Los Angeles, California, a notice entitled "Notice of Public Hearings and Ballot for Operation of Streetlights," to each of the owners of real property within the Street Lighting maintenance assessment district:

BROADWAY-MANCHESTER ATEP NO.1

whose names and addresses appear on the last equalized assessment roll of the County of Los Angeles, or on file in the office of, and known to the City Clerk of the City of Los Angeles and that a true copy of such notice is attached hereto and made a part hereof.

I certify (or declare) under penalty of perjury that the foregoing is true and correct. At Los Angeles, California

March 20, 2024.

Date

Ruben Flamenco
DEPUTY CITY CLERK

SAMPLE BALLOT

OFFICIAL PROPERTY OWNER ASSESSMENT BALLOT

STREET LIGHTING DISTRICT : "BROADWAY-MANCHESTER ATEP NO.1"

PROPERTY OWNER :

VOTE HERE

☐

YES, I am IN FAVOR of the proposed Street Lighting Assessment District. I understand that I will be assessed \$264.91 annually for the operation and maintenance of the street light(s) adjacent to my property.

☐

NO, I am OPPOSED to the proposed Street Lighting Assessment District. I understand that a majority NO vote will cause the streetlight(s) not to be installed; or if already installed, turned off and removed from service.

Election: 5599
City Parcel: 15880-001
County APN: 6040-005-004

I hereby declare, under penalty of perjury under the laws of the State of California, that I am the record owner, or the authorized representative of the record owner, of the parcel identified above.

(Both Name and Original Signature must be completed in order for your ballot to be counted.)

PRINT NAME

(Property Owner, Authorized Rep., etc.)

ORIGINAL SIGNATURE

DATE

INSTRUCTIONS

1. Vote by marking one of the boxes on the reverse side of this ballot - Mark only one box.
2. Mark your ballot with blue or black ink – Do not use pencil.
3. Print your name, sign and date the ballot - If more than one owner, only one owner needs to sign.
4. Return the ballot using the enclosed envelope.
5. Make sure the Los Angeles City Clerk address on the back of the ballot appears in the window of the return envelope.
6. Ballot must be received by Tuesday, May 7, 2024

LOS ANGELES CITY CLERK, ELECTION DIV.
ATTN: 218 BALLOT ST. LTG. MNT. # 5599
555 RAMIREZ STREET, SPACE 300
LOS ANGELES, CA 90099-9716

As a covered entity under Title II of the Americans with Disabilities Act, the City of Los Angeles does not discriminate on the basis of disability and upon request will provide reasonable accommodation to ensure equal access to its programs, services and activities.



NOTICE TO PROPERTY OWNERS

FOR THE FORMATION OF THE CITY OF LOS ANGELES
STREET LIGHTING MAINTENANCE DISTRICT:

BROADWAY-MANCHESTER ATEP NO.1

NOTE: Ballots must be received by **Tuesday, May 7, 2024**

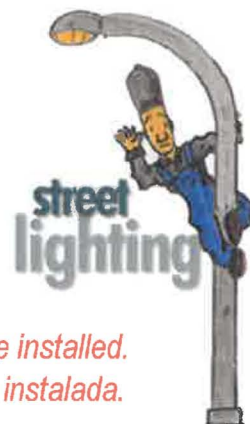

*This package contains a ballot to determine if streetlights adjacent to your property will be installed.
Este paquete contiene una boleta de votación si a luces adyacentes a su propiedad son instalada.*

In order to provide street lighting services near your property, an assessment district must be created to collect the annual cost for street lighting operation and maintenance from the adjacent property owners. This is your opportunity to vote (see instructions on back of ballot) on whether you want to have streetlights and accept the assessment added to your property taxes to pay for these costs.

NOTICE

This notice informs you, as record owner of property within the proposed assessment district, which on 6/4/2024 the Los Angeles City Council declared its intention to form a new Street Lighting Maintenance District, under Council File number 24-0900-S11. All interested persons are invited to attend the public hearings and express opinions on the proposed assessment.

Public Hearing:

Wednesday, May 1, 2024, 10:00 AM
Board of Public Works – 3rd fl., Rm. 350, City Hall, 200 N. Spring Street.

Council Hearing:

Tuesday, May 7, 2024, 10:00 AM
Los Angeles City Council – 3rd fl., Rm. 340, City Hall, 200 N. Spring Street.

Protest Procedure:

Protests presented for consideration to the Council are not binding, regardless of the number. The Council may accept or deny the protest(s) at its discretion. Any person may file a written protest or appeal with the City Clerk at any time prior to, or on the day of, the final public hearing by the City Council on this matter. Written protests shall specify the ground(s) upon which the protest is based, the name and mailing address of the person protesting, a description sufficient to identify the property for which the protest is being filed, the Council File number, and be mailed or delivered to the City Clerk, Room 395, Los Angeles City Hall, 200 N. Spring St., Los Angeles, CA 90012.

ASSESSMENT INFORMATION

The proposed assessment described in this Notice is new and, if approved, will appear on your property tax bill. Proposition 218, the "Right to Vote on Taxes Act", was approved on the November 1996 statewide ballot, and added Article XIID to the California Constitution. It requires that a parcel's assessment may not exceed the reasonable cost for the proportional special benefit conferred on that parcel. Article XIID provides that only special benefits are assessable and the City must separate the general benefits from the special benefits. It also requires that publicly owned properties, which benefit from the improvements, be assessed.

1. **Proposed Annual Assessment (Your Property):** \$264.91 for FY 2023-24. *
2. **Proposed Annual Assessment (Entire District):** \$189,514.22 for FY 2023-24.
3. **Duration of the Proposed Assessment:** Annually on your Property Tax Bill.
4. **Reason for the Assessment:** To pay for the cost of operating, servicing and maintaining local street lighting. These costs include, but are not limited to electricity, lamps, fixtures, poles, wires, repair crews and vehicles and other items necessary to operate streetlights in the City of Los Angeles.
5. **Balloting Results:** The District will be formed and the assessment in the amount listed on the enclosed ballot will be imposed unless a majority of the ballots are returned opposing the assessment. Ballots are weighted proportionally by each parcel's assessment amount. (\$1 = 1 vote.)



Proposed Assessment Calculation

SEE ATTACHED MAP

The process of determining maintenance assessments for each parcel is based on evaluating three areas relative to the amount of special benefit received. These include the size of the property, the land use, and the type of street lighting system(s) benefiting the property. These factors are evaluated for your property to determine your annual assessment. For more detailed information regarding assessment calculations, please visit us at: www.lacity.org/bsl

Questions?

Call (213) 847-1500
or visit the Bureau of Street Lighting website:
www.lacity.org/bsl

PROPERTY and ASSESSMENT DETAILS

- Location:
- County APN: 6040-005-004
- Fiscal Year: 2023-24
- Acreage: .1610
- Land Use: COM
- Dwell Units: 0
- Current Assessment: \$122.46
- Proposed Assessment: \$264.91 *
(this equates to about \$22.08 per month)



* Assessments may be increased annually without further notice or ballot, by no more than the annual Consumer Price Index (CPI) for Los Angeles area, provided by the U.S. Dept. of Labor (Bureau of Labor Statistics). The annual Consumer Price Index (CPI) will be calculated from the calendar year (Jan 1-Dec 31) just prior to the assessment period affected (Jul 1-Jun 30). Current Assessment will be replaced by Proposed Assessment.

City of Los Angeles
Department of Public Works
Bureau of Street Lighting

SAMPLE NOTICE

AREA MAP

sheet 1 of 8



NOT TO SCALE

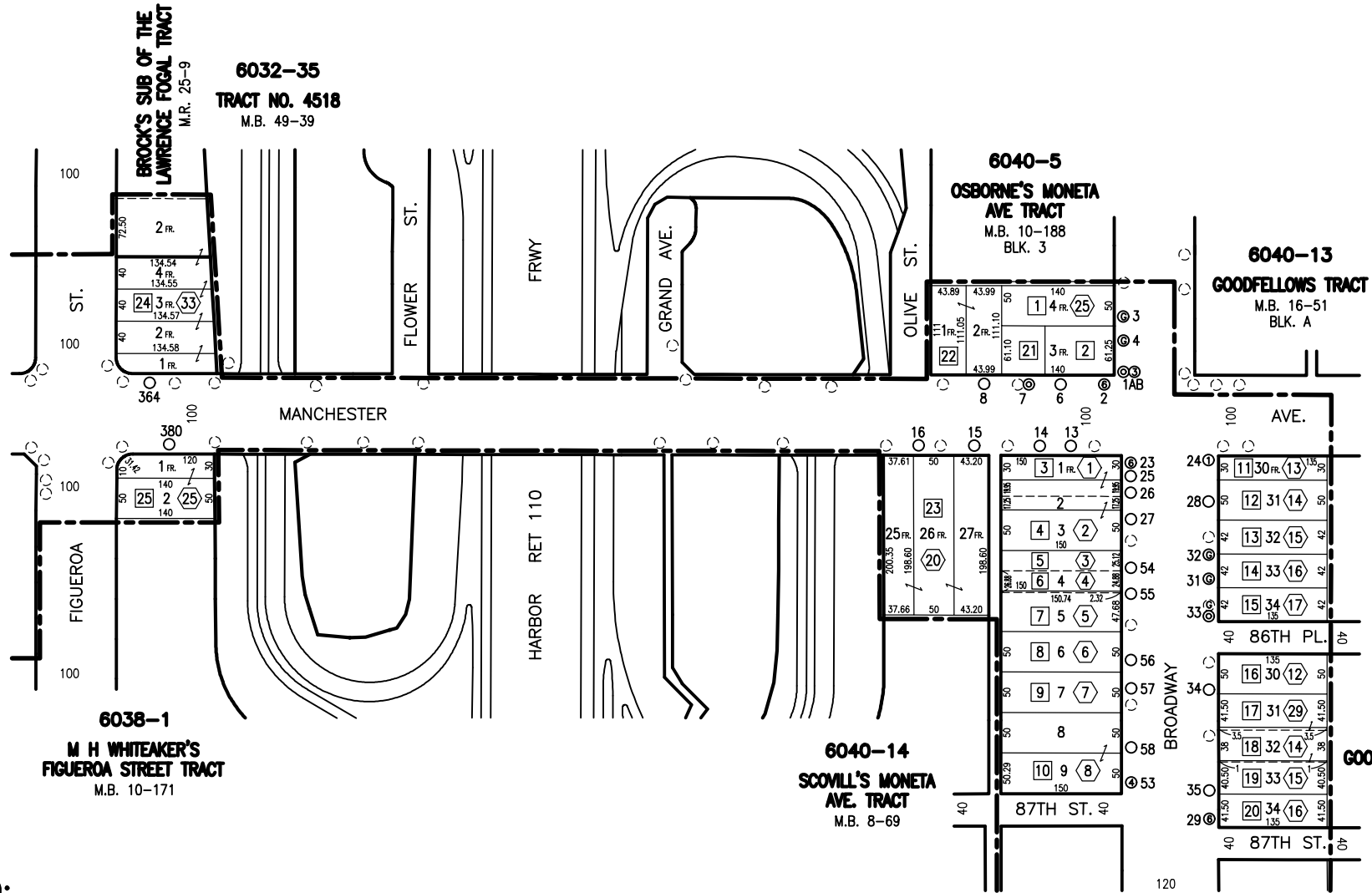

LEGEND:

- MAINTENANCE DISTRICT BOUNDARY
- ①②③ NEW STREETLIGHT
- ④⑤⑥⑦⑧
- EXISTING STREETLIGHT
- # CITY ASSESSMENT NUMBER
- LOT TIE
- FUTURE STREETLIGHT

CONTINUED ON SHEET 2

BROADWAY-MANCHESTER ATEP NO.1 L.D.

PREPARED BY BUREAU OF STREET LIGHTING

Post No. 1-480
Council Dist. 8
Election No. 5599
Page No. 15880
Date: 1-31-24

AREA MAP

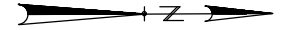

NOT TO SCALE

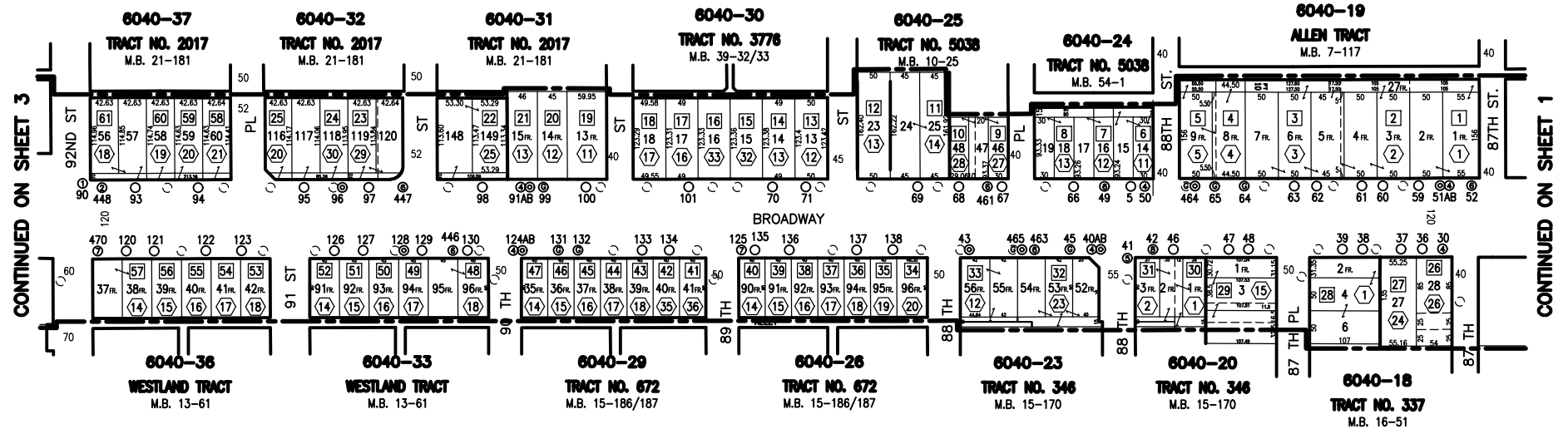

LEGEND:

- MAINTENANCE DISTRICT BOUNDARY
- ①②③ NEW STREETLIGHT
- ④⑤⑥⑦⑧
- ⑥
- EXISTING STREETLIGHT
- # CITY ASSESSMENT NUMBER
- 7 LOT TIE
- FUTURE STREETLIGHT

BROADWAY-MANCHESTER ATEP NO.1 L.D.

PREPARED BY BUREAU OF STREET LIGHTING

Post No. 1-480
Council Dist. 8
Election No. 5599
Page No. 15881
Date: 1-31-24

AREA MAP

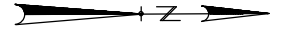

NOT TO SCALE

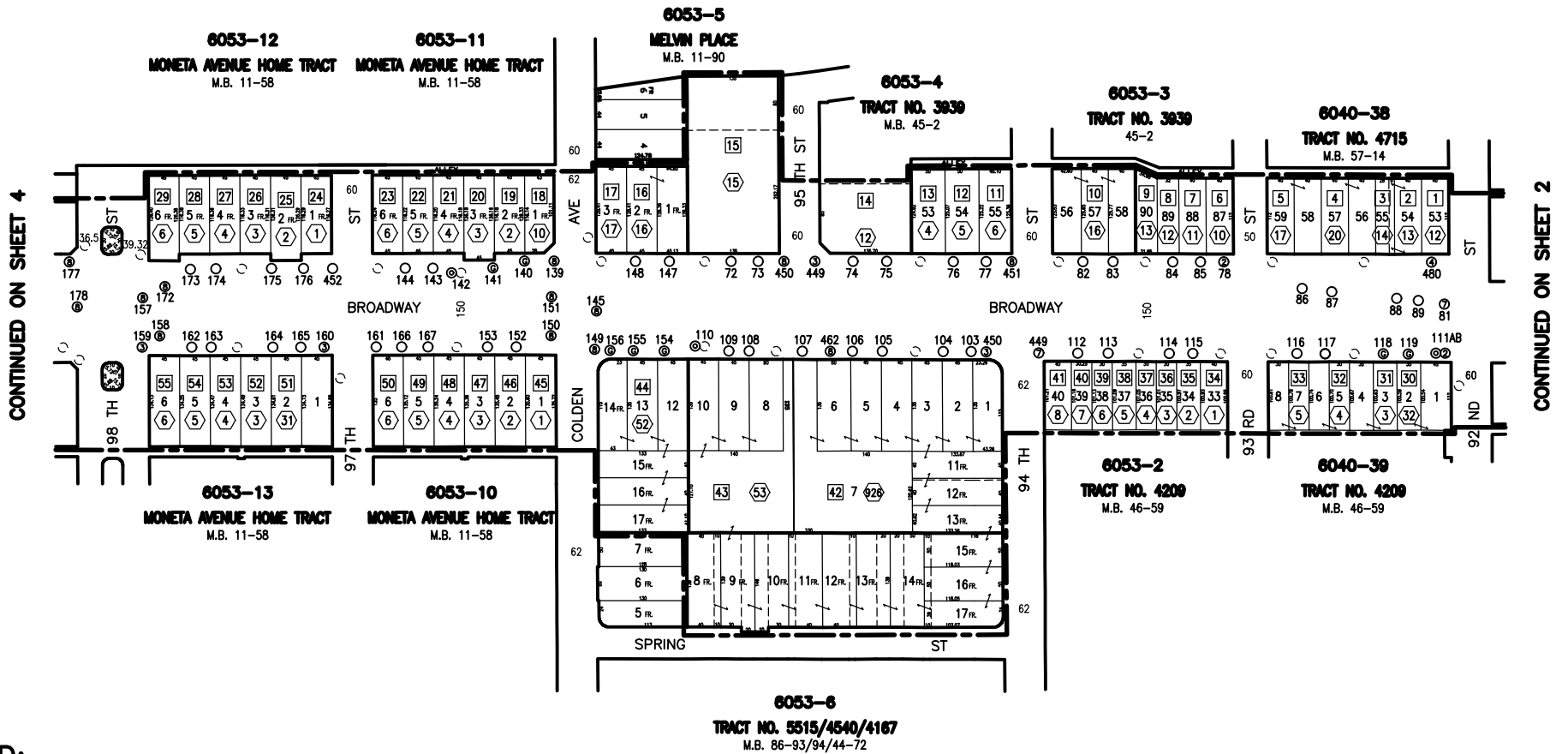

LEGEND:

- MAINTENANCE DISTRICT BOUNDARY
- ①②③ NEW STREETLIGHT
- ④⑤⑥⑦⑧
- ⑥
- EXISTING STREETLIGHT
- # CITY ASSESSMENT NUMBER
- ~ LOT TIE
- FUTURE STREETLIGHT

BROADWAY-MANCHESTER ATEP NO.1 L.D.

PREPARED BY BUREAU OF STREET LIGHTING

Post No. 1-480
Council Dist. 8
Election No. 5599
Page No. 15882
Date: 1-31-24

AREA MAP

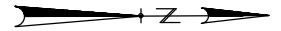

NOT TO SCALE

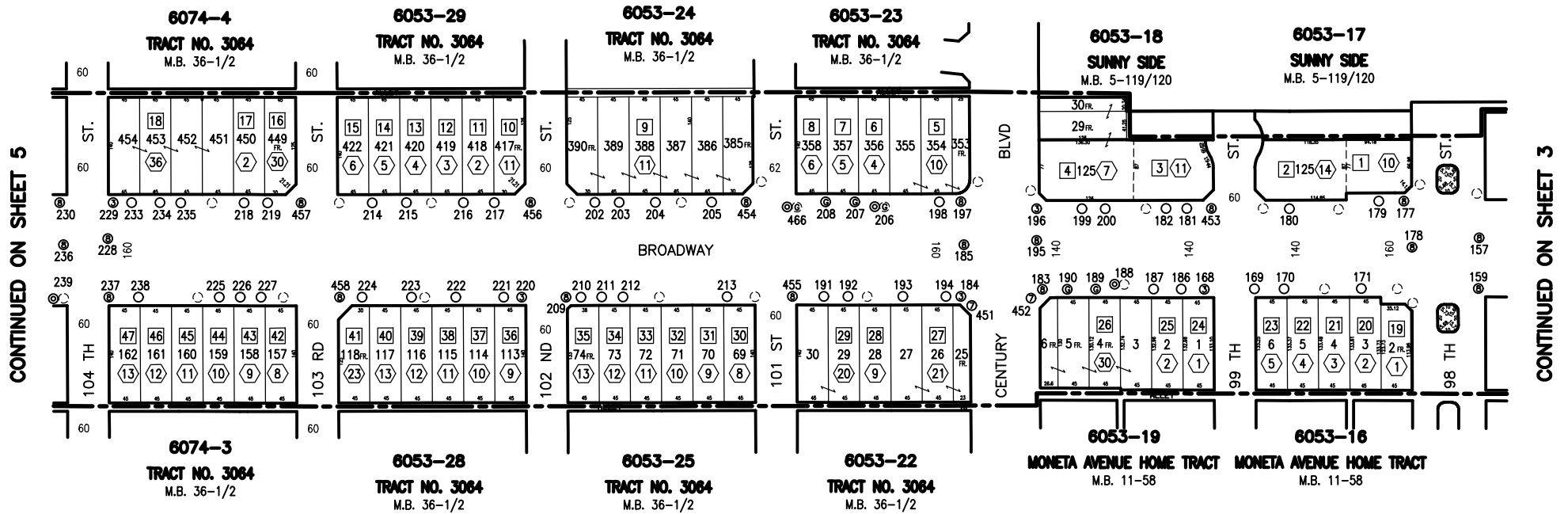

LEGEND:

- MAINTENANCE DISTRICT BOUNDARY
- ①②③ NEW STREETLIGHT
- ④⑤⑥⑦⑧
- EXISTING STREETLIGHT
- # CITY ASSESSMENT NUMBER
- LOT TIE
- FUTURE STREETLIGHT

BROADWAY-MANCHESTER ATEP NO.1 L.D.

PREPARED BY BUREAU OF STREET LIGHTING

Post No. 1-480
Council Dist. 8
Election No. 5599
Page No. 15883
Date: 1-31-24

AREA MAP

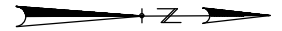

NOT TO SCALE

CONTINUED ON SHEET 6

CONTINUED ON SHEET 4

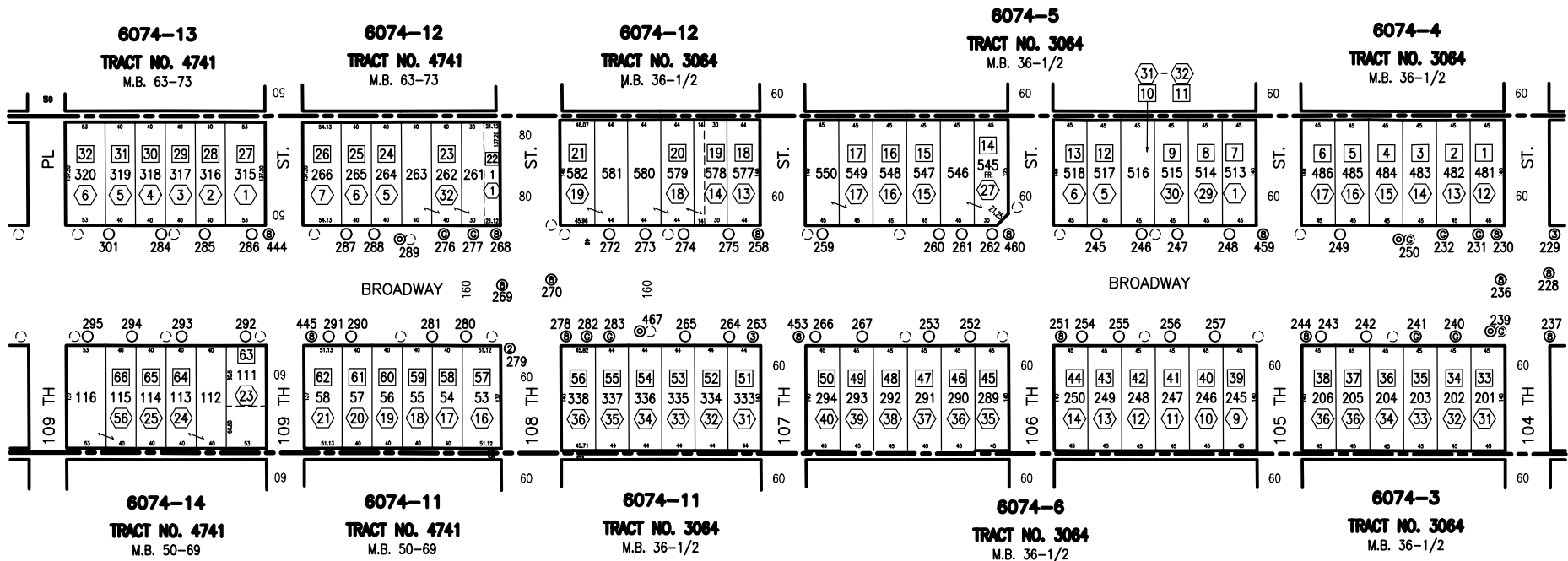

LEGEND:

- MAINTENANCE DISTRICT BOUNDARY
- ①②③ NEW STREETLIGHT
- ④⑤⑥⑦⑧
- ⑥
- EXISTING STREETLIGHT
- # CITY ASSESSMENT NUMBER
- LOT TIE
- FUTURE STREETLIGHT

BROADWAY-MANCHESTER ATEP NO.1 L.D.

PREPARED BY BUREAU OF STREET LIGHTING

Post No. 1-480
Council Dist. 8
Election No. 5599
Page No. 15884
Date: 1-31-24

AREA MAP

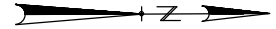

NOT TO SCALE

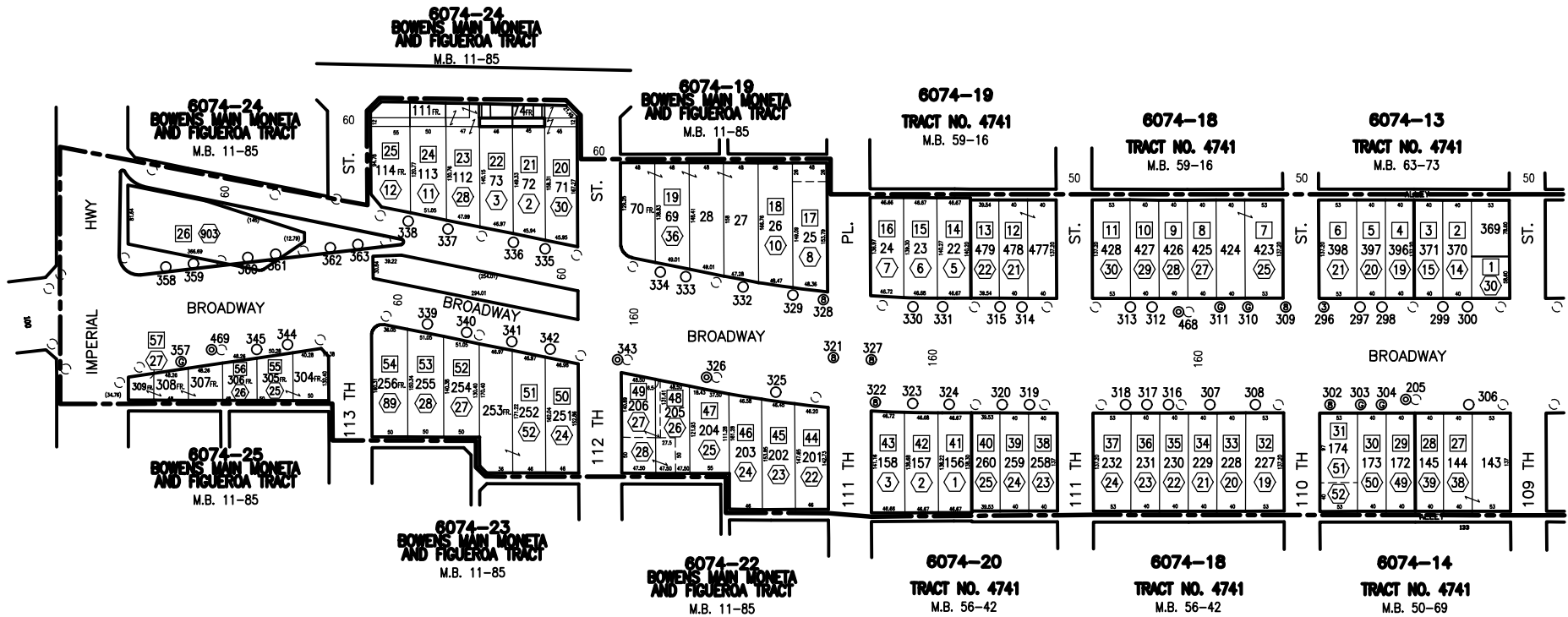

CONTINUED ON SHEET 5

LEGEND:

- MAINTENANCE DISTRICT BOUNDARY
- ①②③ NEW STREETLIGHT
- ④⑤⑥⑦⑧
- ⑨
- EXISTING STREETLIGHT
- # CITY ASSESSMENT NUMBER
- LOT TIE
- FUTURE STREETLIGHT

BROADWAY-MANCHESTER ATEP NO.1 L.D.

PREPARED BY BUREAU OF STREET LIGHTING

Post No. 1-480
Council Dist. 8
Election No. 5599
Page No. 15885
Date: 1-31-24

AREA MAP



NOT TO SCALE

CONTINUED ON SHEET 8

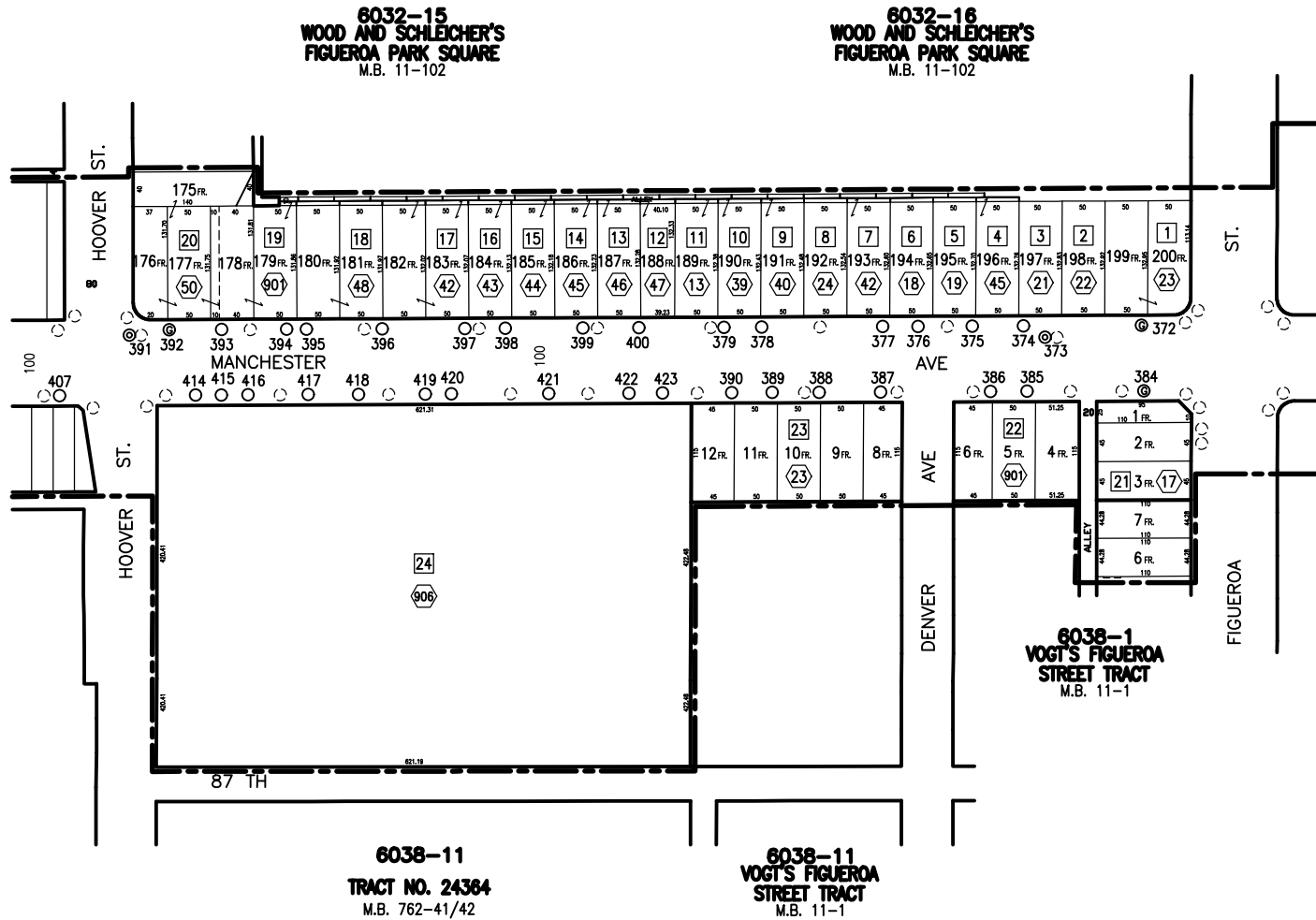

CONTINUED ON SHEET 1

LEGEND:

- MAINTENANCE DISTRICT BOUNDARY
- ①②③ NEW STREETLIGHT
- ④⑤⑥⑦⑧
- ⑥
- EXISTING STREETLIGHT
- # CITY ASSESSMENT NUMBER
- 7 LOT TIE
- FUTURE STREETLIGHT

BROADWAY-MANCHESTER ATEP NO.1 L.D.

PREPARED BY BUREAU OF STREET LIGHTING

Post No. 1-480
Council Dist. 8
Election No. 5599
Page No. 15886
Date: 1-31-24

AREA MAP

sheet 8 of 8



NOT TO SCALE

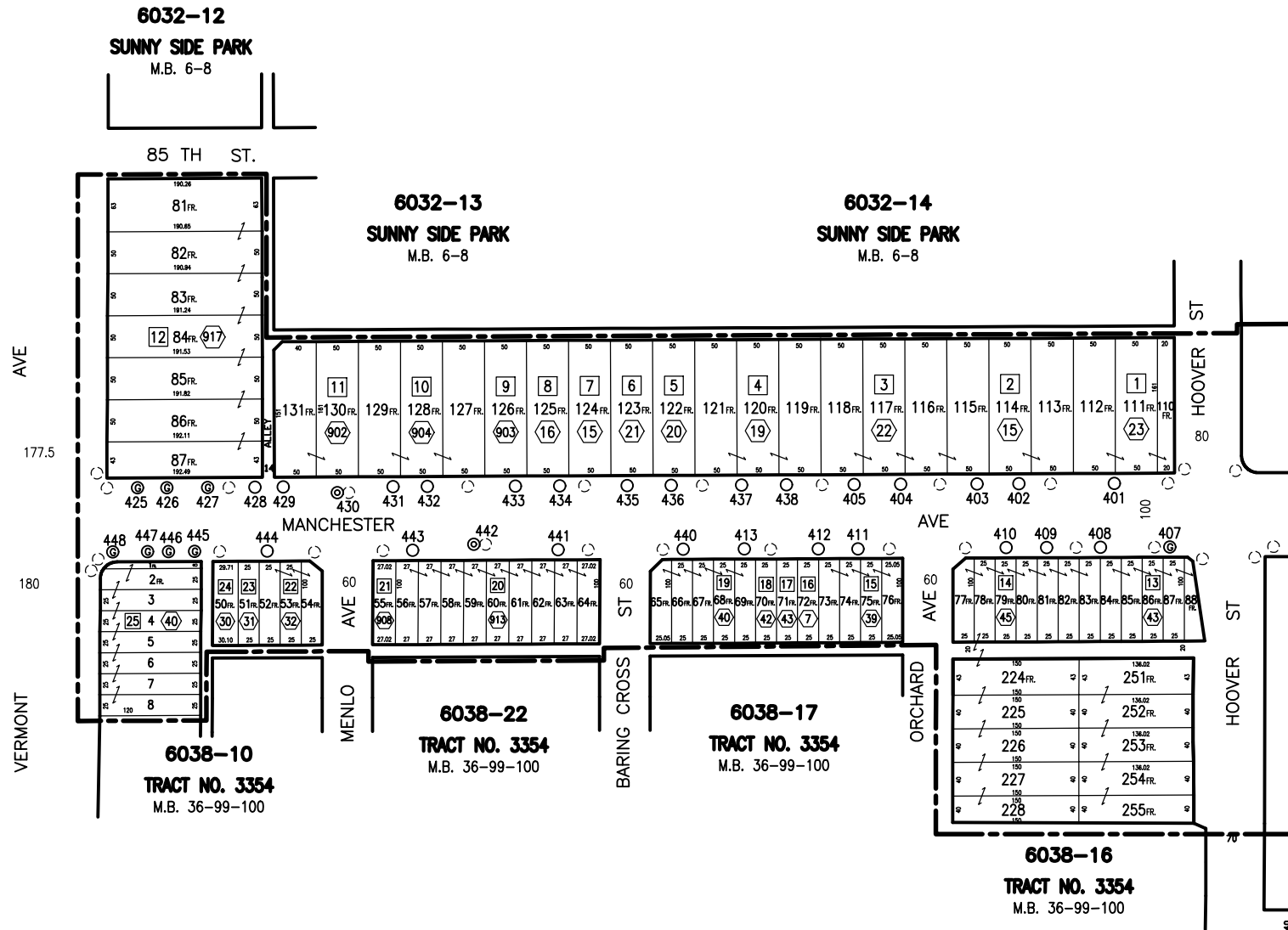

CONTINUED ON SHEET 7

LEGEND:

- MAINTENANCE DISTRICT BOUNDARY
- ①②③ NEW STREETLIGHT
- ④⑤⑥⑦⑧
- ⑥
- EXISTING STREETLIGHT
- # CITY ASSESSMENT NUMBER
- 7 LOT TIE
- FUTURE STREETLIGHT

BROADWAY-MANCHESTER ATEP NO.1 L.D.

PREPARED BY BUREAU OF STREET LIGHTING

Post No. 1-480
Council Dist. 8
Election No. 5599
Page No. 15887
Date: 1-31-24

Light not yet
installed.

STREET LIGHTING BALLOT DON'T THROW AWAY

This package contains a ballot to determine if streetlights will be installed adjacent to your property.

In order to install streetlights near your property, an Assessment District must be created to collect the annual cost from adjacent property owners to operate and maintain the lights. This is your opportunity to vote on whether you want to have streetlights and accept the charge added to your property taxes to pay these costs.

In this packet you will find a blue Notice, a yellow Ballot, and an envelope for mailing the ballot.

Street Lighting Operation and Maintenance Ballot

This ballot is the most important document in this material.
It shows the proposed assessment amount for your property
Ballots that are not returned, or that are returned late, cannot be counted.

Please return your ballot!

Notice to Property Owners

This Notice provides you with legally required information about the balloting and the assessment. On the back, it explains how your assessment is calculated.

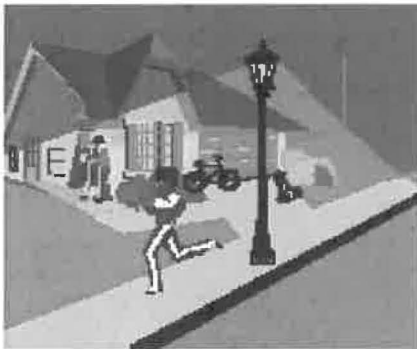

- ✓ A majority **YES** vote will permit the City to install streetlights near your property.

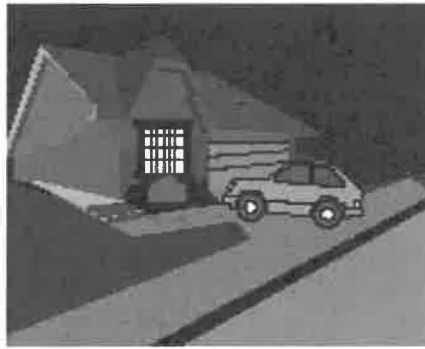

- ✓ A majority **NO** vote will not allow the City to install streetlights adjacent to your property.

City of Los Angeles
Dept. of Public Works
Bureau of Street Lighting



Questions? Problems paying?
Call 213 847-1500 or visit the
Bureau of Street Lighting website.
<https://bsl.lacounty.org>

As a covered entity under Title II of the Americans with Disabilities Act, the City of Los Angeles does not discriminate on the basis of disability and upon request will provide reasonable accommodation to ensure equal access to its programs, services and activities.

BALOTA DE ALUMBRADO PUBLICO FAVOR DE NO TIRAR A LA BASURA

Este paquete contiene una balota para determinar si un sistema de alumbrado público será instalado adyacente a su propiedad.

Para instalar un sistema de alumbrado público cerca de su propiedad, un distrito de valoración debe ser creado para colectar anualmente de los propietarios la cantidad para la operación y mantenimiento del alumbrado. Esta es su oportunidad para votar si desea que el alumbrado se mantenga encendido y aceptar que los cargos se agregen a los impuestos de su propiedad.

En este paquete usted encontrará un aviso color azul, una balota amarilla, y un sobre para enviar la balota.

Balota para la Operación y Mantenimiento del Alumbrado Público

Esta balota es el documento más importante dentro de este material.
La balota muestra la propuesta cantidad de tasación sobre su propiedad.
Balotas no regresadas o regresadas tarde, no pueden ser contadas.

¡Favor de Regresar la Balota!

Aviso Para Propietarios

Este aviso suministra información sobre la votación y tasación requerida por la ley. Al reverso, le explica como su tasación es calculada.

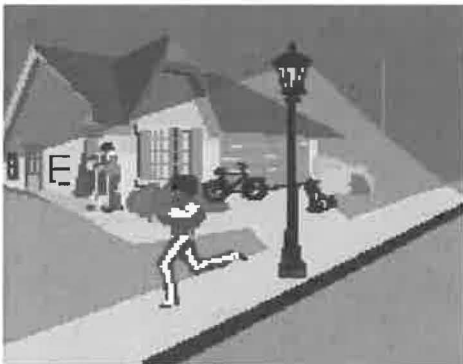

- ✓ Una mayoría de votos "SI", permitirá a la Ciudad instalar alumbrado público cerca de su propiedad.



- ✓ Una mayoría de votos "NO", no requerirá a la Ciudad instalar alumbrado público adyacente a su propiedad.

Ciudad de los Angeles
Departamento de Obras Públicas
Buró de Alumbrado Público



¿Preguntas? ¿No puede pagar?
Llame al 213 847-1500 o visite
la página de internet del Buró de
Alumbrado publico:
<https://bsl.lacity.org>

La Ciudad de Los Angeles, como ser bajo el "Title II of the Americans with Disability Act", no discrimina en base de incapacidad y al ser solicitado proveerá facilidades razonables para asegurar el acceso a sus programas, servicios y actividades.