

ORDINANCE NO. \_\_\_\_\_

An ordinance amending Section 12.04 of the Los Angeles Municipal Code by amending the zoning map.

THE PEOPLE OF THE CITY OF LOS ANGELES DO ORDAIN AS FOLLOWS:

Section 1. Section 12.04 of the Los Angeles Municipal Code is hereby amended by changing the zone and zone boundaries shown upon a portion of the zone map attached thereto and made a part of Article 2, Chapter 1 of the Los Angeles Municipal Code, so that such portion of the zoning map shall be as follows:

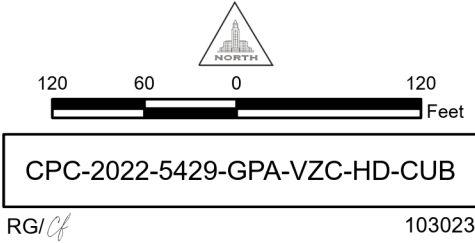
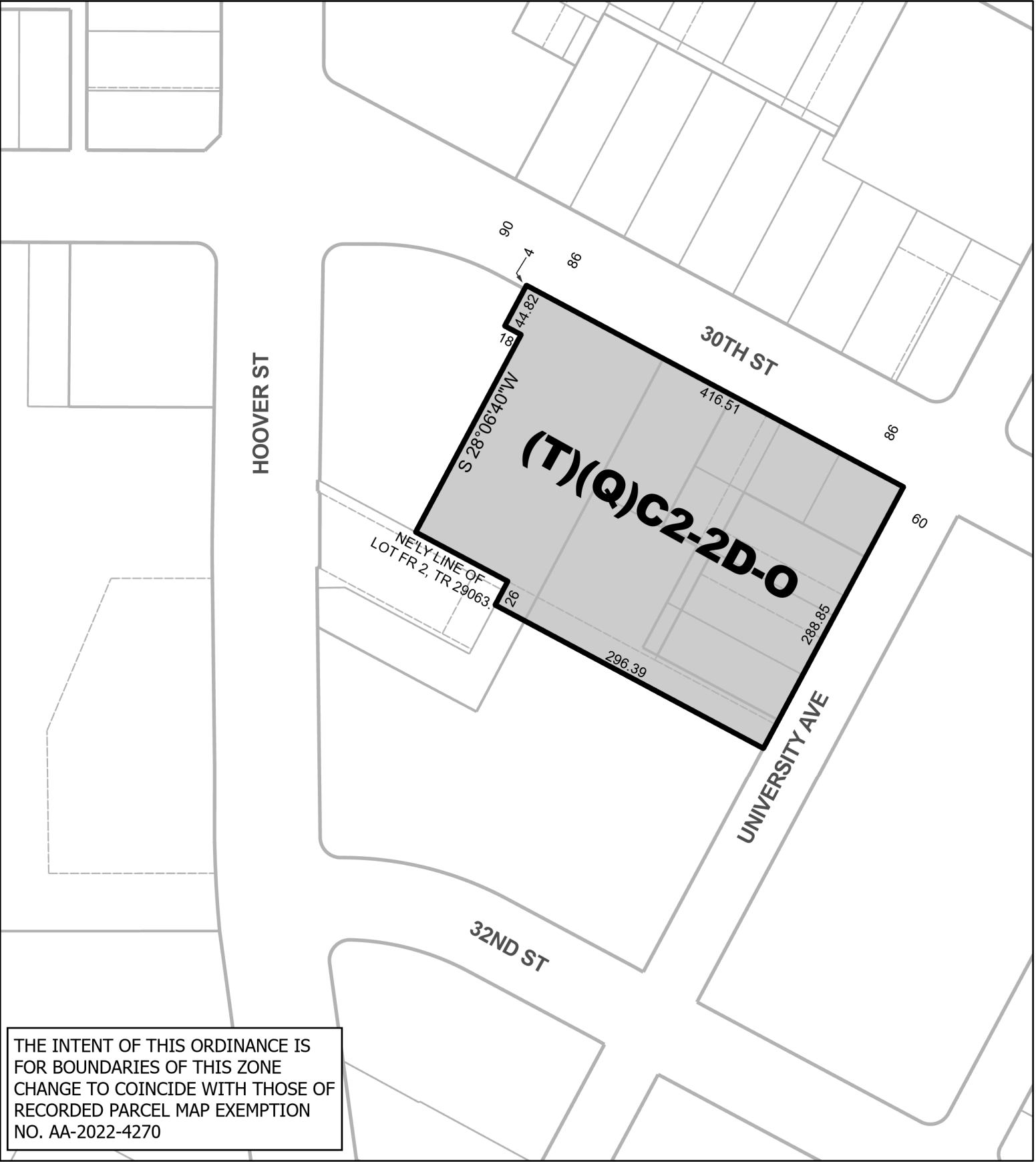

## (Q) QUALIFIED CLASSIFICATIONS

(As Modified by the City Planning Commission at its meeting on September 14, 2023)

Pursuant to Section 12.32 G of the Municipal Code, the following limitations are hereby imposed upon the use of the subject property, subject to the "Q" Qualified classification:

1. **Development.** The use and development of the property shall be in substantial conformance with the plot plan submitted with the application and marked Exhibit "A", except as may be revised as a result of this action.
2. **Materials.** A variety of high quality exterior building materials, consistent with Exhibit A, shall be used. Facades shall use at least 2 different materials, not including stucco or glass or decorative elements such as railings. The variety of materials used shall include at least the following: Pre-finished metal fascia, cast stone, and brick masonry. Substitutes of an equal quality shall be permitted, to the satisfaction of the Department of City Planning.
3. **Vehicle Parking.** Vehicle parking shall be provided pursuant to the LAMC and/or Assembly Bill (AB) 2097(2022).
4. **Bicycle Parking.** All bicycle parking required for the stadium by the Municipal Code shall be located within the City of Los Angeles.
5. **Trash.** Trash receptacles shall be stored within a fully enclosed portion of the building at all times. Trash/recycling containers shall be locked when not in use and shall not be placed in or block access to required parking.
6. **Landscaping.** All open areas not used for buildings, driveways, parking areas, recreational facilities or walks shall be attractively landscaped, including an automatic irrigation system, and maintained in accordance with a landscape plan prepared by a licensed landscape architect or licensed architect, and submitted for approval to the Department of City Planning.
7. **Graffiti.** All graffiti on the site shall be removed or painted over to match the color of the surface to which it is applied within 24 hours of its occurrence.
8. **Mechanical Equipment.** All mechanical equipment on the roof shall be screened from view. The transformer, if located in the front yard, shall be screened with landscaping.
9. **Maintenance.** The subject property (including all trash storage areas, associated parking facilities, sidewalks, yard areas, parkways, and exterior walls along the property lines) shall be maintained in an attractive condition and shall be kept free of trash and debris.
10. **Solar Energy Infrastructure.** The Project shall comply with the Los Angeles Municipal Green Building Code, Section 99.05.211, to the satisfaction of the Department of Building and Safety.

## **“D” DEVELOPMENT LIMITATIONS**

Pursuant to Section 12.32 G of the Municipal Code, the following limitations are hereby imposed upon the use of the subject property, subject to the “D” Development Limitations.

1. **Building Height.** The project is permitted a maximum building height of 55 feet. Certain exceptions may apply for roof structures and elevator shafts, pursuant to LAMC Section 12.21.1, and to the satisfaction of the Department of Building and Safety.
2. **Floor Area.** The project shall be limited to a maximum floor area ratio (FAR) of 0.26:1.

**Sec. 2.** The City Clerk shall certify to the passage of this ordinance and have it published in accordance with Council policy, either in a daily newspaper circulated in the City of Los Angeles or by positing for ten days in three public places in the City of Los Angeles: one copy on the bulletin board located at the Main Street entrance to the Los Angeles City Hall; one copy on the bulletin board located at the Main Street entrance to the Los Angeles City Hall East; and one copy on the bulletin board located at the Temple Street entrance to the Los Angeles County Hall of Records.

Pursuant to Section 558 of the City Charter, the City Planning Commission on **September 14, 2023** recommends this ordinance **BE ADOPTED** by the City Council.

By  \_\_\_\_\_  
Cecilia Lamas  
Commission Executive Assistant II

File No. \_\_\_\_\_

CITY CLERK

MAYOR

\_\_\_\_\_

\_\_\_\_\_

Ordinance Passed \_\_\_\_\_

Approved \_\_\_\_\_