

**BOARD OF PUBLIC WORKS
MEMBERS**

VAHID KHORSAND
PRESIDENT

JENNY CHAVEZ
VICE PRESIDENT

JOHN GRANT
PRESIDENT PRO TEMPORE

STEVE S. KANG
COMMISSIONER

FAITH I. MITCHELL
COMMISSIONER

CITY OF LOS ANGELES

CALIFORNIA



KAREN BASS
MAYOR

**OFFICE OF THE
BOARD OF PUBLIC WORKS**

ELYSE MATSON
EXECUTIVE OFFICER

200 NORTH SPRING STREET
ROOM 361, CITY HALL
LOS ANGELES, CA 90012

TEL: (213) 978-0261
TDD: (213) 978-2310
FAX: (213) 978-0278

<http://bpw.lacity.org>

February 5, 2025

Council Hearing – 02/11/2025
Council File No. 24-0900-S74

City Council
Room No. 395
City Hall

Honorable Members:

ASSESSMENT HEARING # 10 – LANARK STREET AND WILLIS AVENUE

Inasmuch as no one protested the assessments pursuant to the hearing scheduled this date, in connection with the maintenance for Lanark Street and Willis Avenue- Street Lighting Maintenance Assessment District, the Board of Public Works recommends that the assessments therefore be confirmed.

Sincerely,

ELYSE MATSON,
Executive Officer, Board of Public Works

EM:lc

CC: Director, Bureau of Street Lighting



**DEPARTMENT OF PUBLIC WORKS
BUREAU OF STREET LIGHTING****EXC. ID# 3418****DATE NOV 20 2024****C.D. 6****RECEIVED AND
FILED BY THE BOARD OF
PUBLIC WORKS OF THE CITY
of Los Angeles, California****FEB 05 2025****Honorable City Council
of the City of Los Angeles*****JTK*
Executive Officer
Board of Public Works****LANARK STREET AND WILLIS AVENUE
STREET LIGHTING MAINTENANCE ASSESSMENT DISTRICT**

This report submits the proposed Ordinance of Intention to institute maintenance assessment proceedings for the above street lighting project.

RECOMMENDATIONS

1. Council adopt this report and the Ordinance of Intention, and that the proceedings be conducted in accordance with Sections 6.95 - 6.127 of the Los Angeles Administrative Code, Section 53753 of the California Government Code, and Proposition 218 (Articles XIII C and XIII D of the California Constitution). This includes Council holding a Public Hearing for the proposed District Diagram with City page numbers 15954 & 15955.
2. Upon Council adoption of the Ordinance of Intention, the Bureau of Street Lighting be instructed to: Mail notices of the assessment ballot proceedings, and Mail assessment ballots (as required by Prop. 218) to the property owners in the lighting district.
3. Upon completion of Item 2 above, the City Clerk be instructed to conduct the assessment ballot proceedings (i.e. count, certify, and report the results of the assessment ballot proceedings to the Council).
4. Following the conclusion of the final public hearing, if a project has weighted "YES" votes equal to, or in excess of weighted "NO" votes, the Council shall deny the appeals, confirm the maintenance assessments, and adopt the Final Ordinance levying the assessments. If the weighted "NO" votes are in excess of weighted "YES" votes, Council will abandon the lighting district and proceedings in accordance with Proposition 218; and the affected street lighting system shall be removed from service or not be constructed.
5. A copy of this report be provided to each affected Council office and the Mayor's Office of Economic Development.

The passage of Proposition 218 on November 5, 1996, requires a vote of the property owners prior to Council confirming and levying the assessments for maintenance. Upon adoption of the transmitted Ordinance of Intention, the Council shall set a date for hearing appeals and the last day to receive completed assessment ballots. A hearing to be held by the Board of Public Works will be scheduled at least one week prior to the date of the public hearing for the City Council to review and resolve any appeals concerning the proposed maintenance assessments – as specified in the Engineer's Report. If the assessment ballot proceeding as required by Proposition 218 approves these assessments, the City Council may confirm and levy the assessments. If levied, the administration of this district may be combined with that of another district or districts in the future as provided in the Ordinance of Intention. Protests that are received, as described in the Administrative Code, are for the consideration of the Council, but are not binding. Only a weighted majority vote against the assessment is binding.

The assessments to be levied to pay for the cost and expenses of the work or improvements in the proposed LANARK STREET AND WILLIS AVENUE Street Lighting Maintenance Assessment District (or Sidewalk Maintenance Assessment District) fall within the (e)7 exemption of Prop 26. As set forth in the accompanying Ordinance of Intention, said assessments will be imposed in accordance with the provisions of Article XIID of the California Constitution.

In accordance with Council Policy adopted on December 11, 1998, the Bureau of Street Lighting will cast ballots in favor of the assessments for all Council controlled public properties in the district.

SUMMARY

TOTAL STREETLIGHTS:	28
AFFECTED PARCELS:	77
TOTAL ASSESSMENTS:	\$8,784.52
TAX YEAR:	2024/2025
TYPE OF PROJECT:	LA CITY – AHSC HOUSING SAFETY IMP PROJECT

TRANSMITTALS

1. Ordinance of Intention, approved as to form and legality by the City Attorney, for the proposed assessment district.
2. Engineer's Report as required by Proposition 218.
3. Proposed assessment roll.
4. Diagram delineating those lands proposed to be assessed.

Report prepared by:
Assessment Engineering Division
Proposition 218 Compliance Section
Chris Enriquez, SLE Associate III
Ruben Flamenco, P.E., Division Manager

Respectfully submitted,

Miguel Sangalang, Executive Director
Bureau of Street Lighting

LANARK ST & WILLIS AVE

City Assmt ID	APN	Situs	Owner name	Owner address	Land Use	Acreage	Dwelling Units	Beh zone	Partial Use	Lot Shape	Assmt	Pct Total	Existing Assmt	NOTE
15954-001	2210-017-010	8054 CEDROS AVE	MRE INVESTMENTS LLC	9701 SUNLAND BLVD SUNLAND, CA 91040	SFR	0.14	1	2	1	1.1	\$108.21	1.23%	\$0.00	
15954-002	2210-016-001	8055 CEDROS AVE	NGUYEN V THIET	8055 CEDROS AVE PANORAMA CITY, CA 91402	SFR	0.14	1	2	1	1.1	\$108.21	1.23%	\$0.00	
15954-003	2210-016-020	8054 NATICK AVE	JUAN LOZANO	8054 NATICK AVE PANORAMA CITY, CA 91402	SFR	0.14	1	2	1	1.1	\$108.21	1.23%	\$0.00	
15954-004	2210-015-001	8055 NATICK AVE	SIRANUSH YESAYAN	8055 NATICK AVE PANORAMA CITY, CA 91402	SFR	0.14	1	2	1	1.1	\$108.21	1.23%	\$0.00	
15954-005	2210-014-010	8101 NATICK AVE	ANGELITA DELEON	8101 NATICK AVE PANORAMA CITY, CA 91402	SFR	0.14	1	2	1	1.1	\$108.21	1.23%	\$0.00	
15954-006	2210-013-011	8100 NATICK AVE	MARCO AND ALEJANDRA RODRIGUEZ	8100 NATICK AVE VAN NUYS, CA 91402	SFR	0.14	1	2	1	1.1	\$108.21	1.23%	\$0.00	
15954-007	2210-013-010	8101 CEDROS AVE	MARIA A CUBIAS	8101 CEDROS AVE PANORAMA CITY, CA 91402	SFR	0.14	1	2	1	1.1	\$108.21	1.23%	\$0.00	
15955-001	2210-008-010	14806 LANARK ST	DANIEL J RODRIGUEZ TRUST, ET AL	6205 TIMBERLAKE ST AGOURA HILLS, CA 91301	SFR	0.14	1	2	1	1	\$98.37	1.12%	\$0.00	
15955-002	2210-008-009	14800 LANARK ST	TRANCITO C RODRIGUEZ	14800 LANARK ST PANORAMA CITY, CA 91402	SFR	0.14	1	2	1	1.1	\$108.21	1.23%	\$0.00	
15955-003	2210-008-007	14807 LORNE ST	MARTIN HERNANDEZ	14807 LORNE ST PANORAMA CITY, CA 91402	SFR	0.14	1	2	1	1	\$98.37	1.12%	\$0.00	
15955-004	2210-008-008	14801 LORNE ST	VIRGINIA M ALAJO	14801 LORNE ST PANORAMA CITY, CA 91402	SFR	0.14	1	2	1	1.1	\$108.21	1.23%	\$0.00	
15955-005	2209-039-031	8031 WILLIS AVE	WILLIS LORNE LLC	601 S BRAND BLVD, UNIT 102 SAN FERNANDO, CA 91340	SFR	0.22	1	2	1	1.1	\$135.26	1.54%	\$0.00	
15955-006	2209-039-024	8019 WILLIS AVE	KATHLEEN HIGGINS AND COLLEEN CROUSE	16624 KNAAPP ST NORTH HILLS, CA 91343	SFR	0.16	1	2	1	1	\$98.37	1.12%	\$0.00	
15955-007	2209-039-025	8013 WILLIS AVE	JEFFEREY L AND LINDA M JOHNSTON	8013 WILLIS AVE PANORAMA CITY, CA 91402	SFR	0.14	1	2	1	1	\$98.37	1.12%	\$0.00	
15955-008	2209-039-026	8007 WILLIS AVE	ALFONSO JUAREZ AND ANTONIA PEREZ	8007 WILLIS AVE PANORAMA CITY, CA 91402	SFR	0.14	1	2	1	1	\$98.37	1.12%	\$0.00	
15955-009	2209-039-027	8001 WILLIS AVE	ARMIL PARLADE	8001 WILLIS AVE PANORAMA CITY, CA 91402	SFR	0.14	1	2	1	1	\$98.37	1.12%	\$0.00	
15955-010	2209-040-019	7961 WILLIS AVE	JAMES AND ZETA PARTNERSHIP LP	30101 AGOURA CT, STE 208 AGOURA HILLS, CA 91301	MFR	0.42	19	2	1	1	\$686.59	7.84%	\$79.60	A
15955-011	2210-020-006	7960 WILLIS AVE	KMK PROPERTIES LLC	11371 TENINO AVE LOS ANGELES, CA 90066	SFR	0.24	4	2	1	1	\$184.44	2.10%	\$79.60	A
15955-012	2210-015-011	8004 WILLIS AVE	SUREN MANUKYAN	8004 WILLIS AVE PANORAMA CITY, CA 91402	SFR	0.14	1	2	1	1	\$98.37	1.12%	\$0.00	
15955-013	2210-015-012	8010 WILLIS AVE	PEDRO AND MARIA L AVELAR	8010 WILLIS AVE PANORAMA CITY, CA 91402	SFR	0.14	1	2	1	1	\$98.37	1.12%	\$0.00	
15955-014	2210-015-013	8018 WILLIS AVE	HASMIK J OHANIAN TRUST, ET AL	13966 STAGS ST PANORAMA CITY, CA 91402	SFR	0.14	1	2	1	1	\$98.37	1.12%	\$0.00	
15955-015	2210-015-014	8024 WILLIS AVE	LILLIAN V CARDANO TRUST, ET AL	8024 WILLIS AVE PANORAMA CITY, CA 91402	SFR	0.14	1	2	1	1	\$98.37	1.12%	\$0.00	
15955-016	2210-015-015	8030 WILLIS AVE	MARTIN FAMILY PROPERTIES LLC C/O BENJAMIN AND MARIA MARTIN	5931 ELLENVIEW AVE WOODLAND HILLS, CA 91367	SFR	0.14	1	2	1	1	\$98.37	1.12%	\$0.00	
15955-017	2210-015-016	8036 WILLIS AVE	DANIEL J RODRIGUEZ TRUST, ET AL	6205 TIMBERLAKE ST AGOURA HILLS, CA 91301	SFR	0.14	1	2	1	1	\$98.37	1.12%	\$0.00	
15955-018	2210-015-017	8042 WILLIS AVE	LUIS ALCANTAR	8042 WILLIS AVE PANORAMA CITY, CA 91402	SFR	0.14	1	2	1	1	\$98.37	1.12%	\$0.00	
15955-019	2210-015-018	8048 WILLIS AVE	FRUTOSO D AND JUANA DENIZ, ET AL	8048 WILLIS AVE PANORAMA CITY, CA 91402	SFR	0.14	1	2	1	1	\$98.37	1.12%	\$0.00	
15955-020	2210-015-019	8052 WILLIS AVE	BLANCA ALVARENGA TRUST, ET AL	8052 WILLIS AVE PANORAMA CITY, CA 91402	SFR	0.14	1	2	1	1	\$98.37	1.12%	\$0.00	
15955-021	2210-015-020	8058 WILLIS AVE	MIGUELLAGOS AND BETH ROMERO	8058 WILLIS AVE PANORAMA CITY, CA 91402	SFR	0.14	1	2	1	1.1	\$108.21	1.23%	\$0.00	
15955-022	2210-014-011	8102 WILLIS AVE	ANA M VELASQUEZ TRUST, ET AL	8102 WILLIS AVE PANORAMA CITY, CA 91402	SFR	0.14	1	2	1	1.1	\$108.21	1.23%	\$0.00	
15955-023	2210-014-012	8110 WILLIS AVE	LUSINE HAKOBYAN TRUST, ET AL	7330 WHITE OAK AVE LAKE BALBOA, CA 91406	SFR	0.14	1	2	1	1	\$98.37	1.12%	\$0.00	
15955-024	2210-014-013	8116 WILLIS AVE	HAYDEE NEPALES	8116 WILLIS AVE VAN NUYS, CA 91402	SFR	0.14	1	2	1	1	\$98.37	1.12%	\$0.00	
15955-025	2210-014-014	8122 WILLIS AVE	SONIA PORTILLO AND RICARD A GOMEZ JR	8122 WILLIS AVE VAN NUYS, CA 91402	SFR	0.14	1	2	1	1	\$98.37	1.12%	\$0.00	
15955-026	2210-014-015	8128 WILLIS AVE	DAVID ARMAS	8128 WILLIS AVE VAN NUYS, CA 91402	SFR	0.14	1	2	1	1	\$98.37	1.12%	\$0.00	

LANARK ST & WILLIS AVE

City Assent ID	APN	Situs	Owner name	Owner address	Land Use	Acreage	Dwelling Units	Ben zone	Partial Ltg	Lot Shape	Assmt	Pct Total	Existing Assmt	NOTE
15955-027	2210-014-016	8134 WILLIS AVE	MARIA A ANDRADE	8134 WILLIS AVE PANORAMA CITY, CA 91402	SFR	0.14	1	2	1	1	\$98.37	1.12%	\$0.00	
15955-028	2210-014-017	8140 WILLIS AVE	JOSE E VARGAS	8140 WILLIS AVE VAN NUYS, CA 91402	SFR	0.14	1	2	1	1	\$98.37	1.12%	\$0.00	
15955-029	2210-014-018	8144 WILLIS AVE	NARINE KHIGATYAN	8144 WILLIS AVE VAN NUYS, CA 91402	SFR	0.14	1	2	1	1	\$98.37	1.12%	\$0.00	
15955-030	2210-014-019	8150 WILLIS AVE	OLGA MELKONIAN AND MELKON MELKONIAN	8150 WILLIS AVE PANORAMA CITY, CA 91402	SFR	0.14	1	2	1	1	\$98.37	1.12%	\$0.00	
15955-031	2210-014-020	8156 WILLIS AVE	RAMIRO C AND MARIA L PAREDES	8156 WILLIS AVE PANORAMA CITY, CA 91402	SFR	0.14	1	2	1	1.1	\$108.21	1.23%	\$63.68	A
15955-032	2210-009-021	14751 TITUS STREET	D AND D HOUSING LLC	PO BOX 1596 SIERRA MADRE, CA 91025	MFR	1.93	80	2	1	1.1	\$2,055.93	23.40%	\$371.47	A
15955-033	2210-003-017	8283 WILLIS AVE, NO 6	FREDRICKA RANSOME	8283 WILLIS AVE, UNIT 6 PANORAMA CITY, CA 91402	CDO	1.1	1	2	1	1	\$41.90	0.48%	\$12.18	A
15955-033	2210-003-018	8283 WILLIS AVE, NO 5	ELISA M ROSALES	19407 BRYANT ST NORTHridge, CA 91324	CDO	1.1	1	2	1	1	\$41.90	0.48%	\$12.18	A
15955-033	2210-003-019	8283 WILLIS AVE, NO 4	HAROUTUN SARKISYAN AND GOHAR LEVONIAN	8283 WILLIS AVE, NO 4 PANORAMA CITY, CA 91402	CDO	1.1	1	2	1	1	\$41.90	0.48%	\$12.18	A
15955-033	2210-003-020	8283 WILLIS AVE, NO 3	MOHAMMAD SIDDIQI AND REHANA KHATUN	8283 WILLIS AVE, NO 3 PANORAMA CITY, CA 91402	CDO	1.1	1	2	1	1	\$41.90	0.48%	\$12.18	A
15955-033	2210-003-021	8283 WILLIS AVE, NO 2	OLGA NASH	8283 WILLIS AVE, NO 2 PANORAMA CITY, CA 91402	CDO	1.1	1	2	1	1	\$41.90	0.48%	\$12.18	A
15955-033	2210-003-022	8283 WILLIS AVE, NO 1	ESMERALDA LEDEZMA	8283 WILLIS AVE, NO 1 PANORAMA CITY, CA 91402	CDO	1.1	1	2	1	1	\$41.90	0.48%	\$12.18	A
15955-033	2210-003-023	8283 WILLIS AVE, NO 28	ESMERALDA C AND GORGONIO ASI, ET AL	8283 WILLIS AVE, NO 28 PANORAMA CITY, CA 91402	CDO	1.1	1	2	1	1	\$41.90	0.48%	\$12.18	A
15955-033	2210-003-024	8283 WILLIS AVE, NO 27	LEOPOLDO D MEDRANO JR	8283 WILLIS AVE, NO 27 PANORAMA CITY, CA 91402	CDO	1.1	1	2	1	1	\$41.90	0.48%	\$12.18	A
15955-033	2210-003-025	8283 WILLIS AVE, NO 26	PETER LANE	8283 WILLIS AVE, NO 26 PANORAMA CITY, CA 91402	CDO	1.1	1	2	1	1	\$41.90	0.48%	\$12.18	A
15955-033	2210-003-026	8283 WILLIS AVE, NO 25	NELSON ZELAYA AND BLANCA M FLORES	8283 WILLIS AVE, NO 25 PANORAMA CITY, CA 91402	CDO	1.1	1	2	1	1	\$41.90	0.48%	\$12.18	A
15955-033	2210-003-027	8283 WILLIS AVE, NO 24	MICHAEL AND DENISE LISTORTI TRUST, ET AL	1744 N ONTARIO ST BURBANK, CA 91402	CDO	1.1	1	2	1	1	\$41.90	0.48%	\$12.18	A
15955-033	2210-003-028	8283 WILLIS AVE, NO 23	ZEYAD ELALAMI	3743 SABLE RIDGE CT SIMI VALLEY, CA 93063	CDO	1.1	1	2	1	1	\$41.90	0.48%	\$12.18	A
15955-033	2210-003-029	8283 WILLIS AVE, NO 22	PRISCILIANO AND FLORINDA MARTINEZ	8283 WILLIS AVE, NO 22 PANORAMA CITY, CA 91402	CDO	1.1	1	2	1	1	\$41.90	0.48%	\$12.18	A
15955-033	2210-003-030	8283 WILLIS AVE, NO 21	BRIAN W AND DEEDRA D WILLIAM S	7939 MENCKEN AVE WEST HILLS, CA 91304	CDO	1.1	1	2	1	1	\$41.90	0.48%	\$12.18	A
15955-033	2210-003-031	8283 WILLIS AVE, NO 20	MIREYA VELAZQUEZ TRUST, ET AL	8283 WILLIS AVE, NO 20 PANORAMA CITY, CA 91402	CDO	1.1	1	2	1	1	\$41.90	0.48%	\$12.18	A
15955-033	2210-003-032	8283 WILLIS AVE, NO 19	DARYA ZOLOTOV	8283 WILLIS AVE, NO 19 PANORAMA CITY, CA 91402	CDO	1.1	1	2	1	1	\$41.90	0.48%	\$12.18	A
15955-033	2210-003-033	8283 WILLIS AVE, NO 18	FELIPE C AND CLAUDIA Y FLORES	8283 WILLIS AVE, NO 18 PANORAMA CITY, CA 91402	CDO	1.1	1	2	1	1	\$41.90	0.48%	\$12.18	A
15955-033	2210-003-034	8283 WILLIS AVE, NO 17	JUAN A GARCIA	8283 WILLIS AVE, NO 17 PANORAMA CITY, CA 91402	CDO	1.1	1	2	1	1	\$41.90	0.48%	\$12.18	A
15955-033	2210-003-035	8283 WILLIS AVE, NO 16	SUZANNA ASRATIAN	8283 WILLIS AVE, NO 16 PANORAMA CITY, CA 91402	CDO	1.1	1	2	1	1	\$41.90	0.48%	\$12.18	A
15955-033	2210-003-036	8283 WILLIS AVE, NO 15	JOAQUIN SALDANA AND CARLOS A FARIAS	8283 WILLIS AVE, NO 15 PANORAMA CITY, CA 91402	CDO	1.1	1	2	1	1	\$41.90	0.48%	\$12.18	A
15955-033	2210-003-037	8283 WILLIS AVE, NO 14	LETICIA RAMOS	8283 WILLIS AVE, NO 14 PANORAMA CITY, CA 91402	CDO	1.1	1	2	1	1	\$41.90	0.48%	\$12.18	A
15955-033	2210-003-038	8283 WILLIS AVE, NO 12	FRANCISCO AND MARY PONCE	8283 WILLIS AVE, NO 12 PANORAMA CITY, CA 91402	CDO	1.1	1	2	1	1	\$41.90	0.48%	\$12.18	A
15955-033	2210-003-039	8283 WILLIS AVE, NO 11	CHRISTOPHER C OEN	1227 N WHITNALL HWY BURBANK, CA 91505	CDO	1.1	1	2	1	1	\$41.90	0.48%	\$12.18	A
15955-033	2210-003-040	8283 WILLIS AVE, NO 10	MONIRA HAROONI	8283 WILLIS AVE, NO 10 PANORAMA CITY, CA 91402	CDO	1.1	1	2	1	1	\$41.90	0.48%	\$12.18	A
15955-033	2210-003-041	8283 WILLIS AVE, NO 9	SETH AUSTIN AND JENNIFER ANICH	8283 WILLIS AVE, NO 9 PANORAMA CITY, CA 91402	CDO	1.1	1	2	1	1	\$41.90	0.48%	\$12.18	A
15955-033	2210-003-042	8283 WILLIS AVE, NO 8	PRISCILIANO T MARTINEZ, ET AL	8283 WILLIS AVE, NO 8 PANORAMA CITY, CA 91402	CDO	1.1	1	2	1	1	\$41.90	0.48%	\$12.18	A
15955-033	2210-003-043	8283 WILLIS AVE, NO 7	MOKLESURE R DADO AND SHAHIDA R MUKTA	8283 WILLIS AVE, NO 7 PANORAMA CITY, CA 91402	CDO	1.1	1	2	1	1	\$41.90	0.48%	\$12.18	A

LANARK ST & WILLIS AVE

City Assmt ID	APN	Site	Owner name	Owner address	Land Use	Acreage	Dwelling Units	Ben zone	Partial Lot	Lot Shape	Assmt	Pct Total	Exsting Assmt	NOTE
15955-034	2210-003-007	8163 WILLIS AVE	ROSA REYES	8163 WILLIS AVE PANORAMA CITY, CA 91402	SFR	0.14	1	2	1	1	\$98.37	1.12%	\$59.43	A
15955-035	2210-003-006	8155 WILLIS AVE	FROILAN AVILA AND ROSA M DEAVILA	8155 WILLIS AVE PANORAMA CITY, CA 91402	SFR	0.14	1	2	1	1.1	\$108.21	1.23%	\$0.00	
15955-036	2210-003-008	14811 CANTARA ST	SUL TAN M AND HAMIDA ALAMGIR	14811 CANTARA ST PANORAMA CITY CA 91402	SFR	0.16	1	2	0.5	1	\$49.18	0.56%	\$0.00	
15955-037	2210-004-014	14806 CANTARA ST	MANUEL C AND BERTHA J LARA	14806 CANTARA ST PANORAMA CITY CA 91402	SFR	0.14	1	2	1	1	\$98.37	1.12%	\$0.00	
15955-038	2210-004-013	14800 CANTARA ST	JESUS AND FELIPA AGUINALDO	14800 CANTARA ST PANORAMA CITY CA 91402	SFR	0.15	1	2	1	1.1	\$108.21	1.23%	\$0.00	
15955-039	2210-004-012	8135 WILLIS AVE	JOSE RODRIGUEZ AND RITA RODRIGUEZ	8135 WILLIS AVE PANORAMA CITY, CA 91402	SFR	0.14	1	2	1	1	\$98.37	1.12%	\$0.00	
15955-040	2210-004-011	8129 WILLIS AVE	GEORGE AND VIRGINIA ISKENDERIAN	8129 WILLIS AVE PANORAMA CITY, CA 91402	SFR	0.14	1	2	0.75	1	\$73.78	0.84%	\$0.00	
15955-041	2210-004-010	8123 WILLIS AVE	FERNANDO MEZA	8123 WILLIS AVE PANORAMA CITY, CA 91402	SFR	0.14	1	2	1	1	\$98.37	1.12%	\$0.00	
15955-042	2210-004-009	8117 WILLIS AVE	ARTURO DE LA TORRE, ET AL	19137 CHASE ST NORTHRIDGE, CA 91324	SFR	0.14	1	2	1	1	\$98.37	1.12%	\$0.00	
15955-043	2210-004-008	8111 WILLIS AVE	CLEOTILDE H LOPEZ	8111 WILLIS AVE PANORAMA CITY, CA 91402	SFR	0.14	1	2	1	1	\$98.37	1.12%	\$0.00	
15955-044	2210-004-007	8103 WILLIS AVE	JUAN M ARIAS	8103 WILLIS AVE PANORAMA CITY, CA 91402	SFR	0.14	1	2	1	1	\$98.37	1.12%	\$0.00	
TOTAL VOTING PARCELS: 77												Total: \$8,784.52	100%	

A = New assessments will replace existing assessments

~~SECRET~~

PRIOR TO THE FOLLOWING DATES, THE LISTED PARCELS WERE ASSESSED UNDER THE REFERENCE NUMBERS AS SHOWN:

DATE	PARCEL NO.	PREVIOUS REFERENCE
		DIST. PAGE PARCEL

2209	3040
2210	3,4,5,6,13-17,20,30
C.M.B.	Page(s)

DISTRICT OWNED BY C. ENRIQUETA
DISTRICT CHECKED BY CHARLES F. SANDOVAL
APPROVED NOVEMBER 20th, 2024

Fabian Cheng, Assistant Director
Bureau of Special Agents

In. S.W.	Order	by	D.M.	102-103
Drawn	4-28-44	SA	W.O.	P.M.
Checked	4-28-44	SA	L2399282	
Thruout Guide Page	11	Grid	21	1

15954
2024 - 8:25am

Received 1996 Jan 10; Accepted 1996 Jan 10

2210-014
TRACT NO. 17708
M.B. 455-18-20

2210-016
TRACT NO. 17709
M.B. 455-18-20

2210-015
FACT NO. 17708
MB. 455-18-20

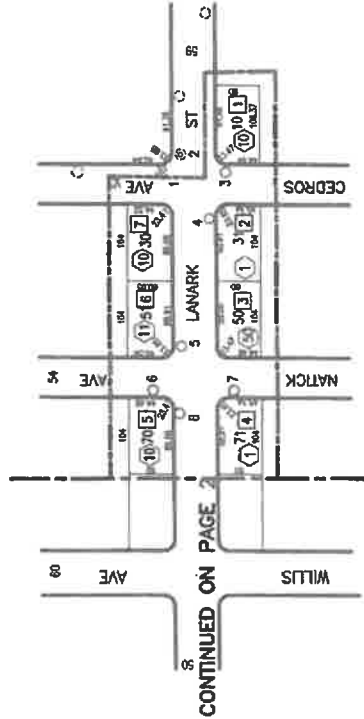

MAINTENANCE ASSESSMENT DIAGRAM
FOR PROPOSITION 218 REQUIREMENTS
SHOWING LOCATION OF DISTRICTERS AND THE
EXTENT OF THE TERRITORY INCLUDED WITHIN THE
ASSESSMENT DISTRICT

- [illegible]

LANARK ST. & WILLIS AVE. L.D.

11

[illegible]

10

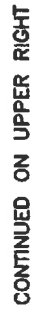

15955 2 of 2

2024 2023 2022 2021 2020 2019 2018 2017 2016 2015 2014 2013 2012 2011 2010 2009 2008 2007 2006 2005 2004 2003 2002 2001 2000 1999 1998 1997 1996 1995 1994 1993 1992 1991 1990 1989 1988 1987 1986 1985 1984 1983 1982 1981 1980 1979 1978 1977 1976 1975 1974 1973 1972 1971 1970 1969 1968 1967 1966 1965 1964 1963 1962 1961 1960 1959 1958 1957 1956 1955 1954 1953 1952 1951 1950 1949 1948 1947 1946 1945 1944 1943 1942 1941 1940 1939 1938 1937 1936 1935 1934 1933 1932 1931 1930 1929 1928 1927 1926 1925 1924 1923 1922 1921 1920 1919 1918 1917 1916 1915 1914 1913 1912 1911 1910 1909 1908 1907 1906 1905 1904 1903 1902 1901 1900 1899 1898 1897 1896 1895 1894 1893 1892 1891 1890 1889 1888 1887 1886 1885 1884 1883 1882 1881 1880 1879 1878 1877 1876 1875 1874 1873 1872 1871 1870 1869 1868 1867 1866 1865 1864 1863 1862 1861 1860 1859 1858 1857 1856 1855 1854 1853 1852 1851 1850 1849 1848 1847 1846 1845 1844 1843 1842 1841 1840 1839 1838 1837 1836 1835 1834 1833 1832 1831 1830 1829 1828 1827 1826 1825 1824 1823 1822 1821 1820 1819 1818 1817 1816 1815 1814 1813 1812 1811 1810 1809 1808 1807 1806 1805 1804 1803 1802 1801 1800 1799 1798 1797 1796 1795 1794 1793 1792 1791 1790 1789 1788 1787 1786 1785 1784 1783 1782 1781 1780 1779 1778 1777 1776 1775 1774 1773 1772 1771 1770 1769 1768 1767 1766 1765 1764 1763 1762 1761 1760 1759 1758 1757 1756 1755 1754 1753 1752 1751 1750 1749 1748 1747 1746 1745 1744 1743 1742 1741 1740 1739 1738 1737 1736 1735 1734 1733 1732 1731 1730 1729 1728 1727 1726 1725 1724 1723 1722 1721 1720 1719 1718 1717 1716 1715 1714 1713 1712 1711 1710 1709 1708 1707 1706 1705 1704 1703 1702 1701 1700 1699 1698 1697 1696 1695 1694 1693 1692 1691 1690 1689 1688 1687 1686 1685 1684 1683 1682 1681 1680 1679 1678 1677 1676 1675 1674 1673 1672 1671 1670 1669 1668 1667 1666 1665 1664 1663 1662 1661 1660 1659 1658 1657 1656 1655 1654 1653 1652 1651 1650 1649 1648 1647 1646 1645 1644 1643 1642 1641 1640 1639 1638 1637 1636 1635 1634 1633 1632 1631 1630 1629 1628 1627 1626 1625 1624 1623 1622 1621 1620 1619 1618 1617 1616 1615 1614 1613 1612 1611 1610 1609 1608 1607 1606 1605 1604 1603 1602 1601 1600 1599 1598 1597 1596 1595 1594 1593 1592 1591 1590 1589 1588 1587 1586 1585 1584 1583 1582 1581 1580 1579 1578 1577 1576 1575 1574 1573 1572 1571 1570 1569 1568 1567 1566 1565 1564 1563 1562 1561 1560 1559 1558 1557 1556 1555 1554 1553 1552 1551 1550 1549 1548 1547 1546 1545 1544 1543 1542 1541 1540 1539 1538 1537 1536 1535 1534 1533 1532 1531 1530 1529 1528 1527 1526 1525 1524 1523 1522 1521 1520 1519 1518 1517 1516 1515 1514 1513 1512 1511 1510 1509 1508 1507 1506 1505 1504 1503 1502 1501 1500 1499 1498 1497 1496 1495 1494 1493 1492 1491 1490 1489 1488 1487 1486 1485 1484 1483 1482 1481 1480 1479 1478 1477 1476 1475 1474 1473 1472 1471 1470 1469 1468 1467 1466 1465 1464 1463 1462 1461 1460 1459 1458 1457 1456 1455 1454 1453 1452 1451 1450 1449 1448 1447 1446 1445 1444 1443 1442 1441 1440 1439 1438 1437 1436 1435 1434 1433 1432 1431 1430 1429 1428 1427 1426 1425 1424 1423 1422 1421 1420 1419 1418 1417 1416 1415 1414 1413 1412 1411 1410 1409 1408 1407 1406 1405 1404 1403 1402 1401 1400 1399 1398 1397 1396 1395 1394 1393 1392 1391 1390 1389 1388 1387 1386 1385 1384 1383 1382 1381 1380 1379 1378 1377 1376 1375 1374 1373 1372 1371 1370 1369 1368 1367 1366 1365 1364 1363 1362 1361 1360 1359 1358 1357 1356 1355 1354 1353 1352 1351 1350 1349 1348 1347 1346 1345 1344 1343 1342 1341 1340 1339 1338 1337 1336 1335 1334 1333 1332 1331 1330 1329 1328 1327 1326 1325 1324 1323 1322 1321 1320 1319 1318 1317 1316 1315 1314 1313 1312 1311 1310 1309 1308 1307 1306 1305 1304 1303 1302 1301 1300 1299 1298 1297 1296 1295 1294 1293 1292 1291 1290 1289 1288 1287 1286 1285 1284 1283 1282 1281 1280 1279 1278 1277 1276 1275 1274 1273 1272 1271 1270 1269 1268 1267 1266 1265 1264 1263 1262 1261 1260 1259 1258 1257 1256 1255 1254 1253 1252 1251 1250 1249 1248 1247 1246 1245 1244 1243 1242 1241 1240 1239 1238 1237 1236 1235 1234 1233 1232 1231 1230 1229 1228 1227 1226 1225 1224 1223 1222 1221 1220 1219 1218 1217 1216 1215 1214 1213 1212 1211 1210 1209 1208 1207 1