



# L.A. MAPPING SERVICE, INC

781 Pinefalls Ave., Diamond Bar, CA 91789  
(909) 595-0903 | www.lamapping.com

## RETURNED MAILINGS REPORT

CASE NO.: **CPC-2022-8609-ZC-HD-SPE-SPP-CU-SPR**

SITE ADDRESS: **21101 West Ventura Boulevard,**

HEARING DATE: **Tuesday, March 25, 2025 at approximately 2:00 P.M.**

### City Planning Commission

Case No.: \_\_\_\_\_

CF No.: \_\_\_\_\_

### Zoning Administrator

Case No.: \_\_\_\_\_

### Coastal Development Permit

Case No.: \_\_\_\_\_

### Design Review Board

Case No.: \_\_\_\_\_

### Deputy Advisory Agency

Case No.: \_\_\_\_\_

### Tentative Tract No.

Case No.: \_\_\_\_\_

### Parcel Map No.

Case No.: \_\_\_\_\_

### Private Street No.

Case No.: \_\_\_\_\_

### Area Planning Commission

**Central, Harbor, SV, ELA, SLA, WLA, NV**

Case No.: \_\_\_\_\_

I, **Robert Castro**, hereby certify that on **March 15, 2025** an employee of L.A. Mapping Service, Inc, a contractor of the City of Los Angeles, Department of City Planning, State of California, prepared this report, counted all returned envelopes and prepared, or supervised the preparation of the attached address list for the returned envelopes.

Total number of Notices Mailed **353** Number of returned mailings **~~74~~ 76**

Signature:

*Robert Castro*

Print Name:

**Robert Castro**

Telephone:

**909-595-0903**

Email:

**robert@lamapping.com**

(Please see the attached list of returned notices and returned mail)

*The addresses of the returned mailings are highlighted.*

**OWNERS AND OCCUPANTS MAILING LIST  
MAILED OUT ON 02/26/2025**

NUMBER	OWNER	ADDRESS	CITY	STATE	ZIP
	SARA HOUGHTON, REP THREE6IXTY	11287 WASHINGTON BLVD	CULVER CITY	CA	90230
	BOB BLUMENFIELD, CD 3 CITY HALL	200 N SPRING ST #465	LOS ANGELES	CA	90012
	WOODLAND HILLS-WARNER CENTER NEIGHBORHOOD COUNCIL	20929 VENTURA BLVD #47-535	WOODLAND	CA	91364
	DEPARTMENT OF NEIGHBORHOOD EMPOWERMENT	200 N SPRING ST, #2005	LOS ANGELES	CA	90012
	DEPT OF BUILDING AND SAFETY MAIL STOP 115	201 N FIGUEROA ST, FLOOR 10	LOS ANGELES	CA	90012
	BUREAU OF ENGINEERING	201 N FIGUEROA STREET, 2ND FLR	LOS ANGELES	CA	90012
	DEPARTMENT OF TRANSPORTATION	100 S MAIN ST, #10TH FLOOR	LOS ANGELES	CA	90012
	LOS ANGELES UNIFIED SCHOOL DISTRICT	333 S GRAND AVENUE, FLR 6	LOS ANGELES	CA	90071
1	WOODLAND HILLS HOTELS LLC	PO BOX 56607	ATLANTA	GA	30343
2	NORTHROP GRUMMAN SYSTEMS CORP	2980 FAIRVIEW PARK DR	FALLS CHURCH	VA	22042
3	CLG WOODLAND PLAZA LLC	10600 SANTA MONICA BLVD	LOS ANGELES	CA	90025
4	LEYDA ELLEN M (TE)	5110 JARVIS AVE	LA CANADA FLINTRIDGE	CA	91011
5	PEPPER LANE BRANHAM LLC	15729 LOS GATOS BLVD #200	LOS GATOS	CA	95032
6	SOMERSET WEST WHCC LLC &	21021 VENTURA BLVD #450	WOODLAND HILLS	CA	91364
7	JAFFE LAWRENCE (TE)	850 ROBINSON RD	SEBASTOPOL	CA	95472
8	GREEN SAPPHIRE LLC	21133 COSTANSO ST	WOODLAND HILLS	CA	91364
9	5338 COMERCIO LANE HOLDINGS LLC	20549 CHATSBORO DR	WOODLAND HILLS	CA	91364
10	21128 40 VENTURA HOLDINGS LLC	21140 VENTURA BLVD	WOODLAND HILLS	CA	91364
11	SAMSON WALTER J	15246 LANARK ST	PANORAMA CITY	CA	91402
12	21112 VENTURA BOULEVARD LLC	21112 VENTURA BLVD	WOODLAND HILLS	CA	91364
13	TURNER GLADYS A	15 CHATHAM CT	NEWPORT BEACH	CA	92660
14	LETVINE HADASSA	32053 KINGSPARK CT	WESTLAKE VILLAGE	CA	91361
15	ALHAMA DRIVE	5335 ALHAMA DR	WOODLAND HILLS	CA	91364
16	KERSEY CHRISTINE	8453 SALE AVE	WEST HILLS	CA	91304
17	POLITZ NEIL S	21117 COSTANSO ST	WOODLAND HILLS	CA	91364
18	7004 LENNOX AVENUE HOLDINGS LLC	21140 VENTURA BLVD	WOODLAND HILLS	CA	91364
19	5338 COMERCIO LANE HOLDINGS LLC	21140 VENTURA BLVD	WOODLAND HILLS	CA	91364
20	WOODLAND PARK INVESTMENT CO	4032 WILSHIRE BLVD #6THFL	LOS ANGELES	CA	90010
21	COMERICO LLC	231 SADDLEBOW RD	BELL CANYON	CA	91307
22	IRIE INVESTMENTS LLC	PO BOX 9033	CALABASAS	CA	91372
23	BEHRENS ANTHONY J (TE)	2751 POLI ST	VENTURA	CA	93003
24	SHEKOFTE GUS	25335 PRADO DE LAS FRESAS	CALABASAS	CA	91302
25	GREENE THOMAS	6166 NEDDY AVE	WOODLAND HILLS	CA	91367
26	SANTILLO ALFREDO	23520 KIVIK ST	WOODLAND HILLS	CA	91367
27	GOCE PAUL	21036 COSTANSO ST	WOODLAND HILLS	CA	91364
28	BORMAN HOWARDAND NAVA (TE)	21040 COSTANSO ST	WOODLAND HILLS	CA	91364

**OWNERS AND OCCUPANTS MAILING LIST**  
**MAILED OUT ON 02/26/2025**

29	LETOSKY VILMA E	21048 COSTANSO ST	WOODLAND HILLS	CA	91364
30	CHAMBERS SHARON D	5328 ALHAMA DR	WOODLAND HILLS	CA	91364
31	HAROOTUNIAN SHAVARSH (TE)	4647 SANTA LUCIA DR	WOODLAND HILLS	CA	91364
32	GRO 20 LLC	1600 MARENGO AVE	SOUTH PASADENA	CA	91030
33	LNE VENTURA LLC	850 N POINSETTIA PL #6	LOS ANGELES	CA	90046
34	VENTURA PACIFIC WEST LLC	21048 VENTURA BLVD #203	WOODLAND HILLS	CA	91364
34A	VENTURA PACIFIC WEST LLC	21044 VENTURA BLVD	WOODLAND HILLS	CA	91364
35	COAST UNITED ADVERTISING CO INC	8020 DEERING AVE	CANOGA PARK	CA	91304
36	3B WOODLAND HILLS LLC	12430 RIVERSIDE DR	VALLEY VILLAGE	CA	91607
37	RUFFALO CLAUDE A	21010 WAVEVIEW DR	TOPANGA	CA	90290
38	HOLMAN CRAIG R (TE)	7409 KYLE CT	WEST HILLS	CA	91307
39	BASSEIN INESSA	21017 COSTANSO ST	WOODLAND HILLS	CA	91364
40	MOJIK LLC	23152 VERDUGO DR #108	LAGUNA HILLS	CA	92653
41	MIRAMONTES SERGIO E	21027 COSTANSO ST	WOODLAND HILLS	CA	91364
42	FARHAD ABOLFATHI	910 BROADWAY #110	SANTA MONICA	CA	90401
43	PLACENCIO ALEX P	21045 COSTANSO ST	WOODLAND HILLS	CA	91364
44	SNAKEPIT LLC	11766 WILSHIRE BLVD #500	LOS ANGELES	CA	90025
45	BAHAMA PROPERTY INVESTMENTS LLC	20929 VENTURA BLVD #47	WOODLAND HILLS	CA	91364
46	CALTRANS- DISTRICT 7	100 S MAIN ST	LOS ANGELES	CA	90012
1	OCCUPANT	21101 VENTURA BLVD	WOODLAND HILLS	CA	91364
2	OCCUPANT	5500 CANOGA AVE	WOODLAND HILLS	CA	91364
2	OCCUPANT	21240 BURBANK BLVD	WOODLAND HILLS	CA	91364
3	OCCUPANT	21241 VENTURA BLVD	WOODLAND HILLS	CA	91364
3	OCCUPANT	21241 VENTURA BLVD #146	WOODLAND HILLS	CA	91364
3	OCCUPANT	21241 VENTURA BLVD #148	WOODLAND HILLS	CA	91364
3	OCCUPANT	21241 VENTURA BLVD #149	WOODLAND HILLS	CA	91364
3	OCCUPANT	21241 VENTURA BLVD #150	WOODLAND HILLS	CA	91364
3	OCCUPANT	21241 VENTURA BLVD #151	WOODLAND HILLS	CA	91364
3	OCCUPANT	21241 VENTURA BLVD #153	WOODLAND HILLS	CA	91364
3	OCCUPANT	21241 VENTURA BLVD #158	WOODLAND HILLS	CA	91364
3	OCCUPANT	21241 VENTURA BLVD #166	WOODLAND HILLS	CA	91364
3	OCCUPANT	21241 VENTURA BLVD #169	WOODLAND HILLS	CA	91364
3	OCCUPANT	21241 VENTURA BLVD #170	WOODLAND HILLS	CA	91364
3	OCCUPANT	21241 VENTURA BLVD #173	WOODLAND HILLS	CA	91364
3	OCCUPANT	21241 VENTURA BLVD #174	WOODLAND HILLS	CA	91364
3	OCCUPANT	21241 VENTURA BLVD #176	WOODLAND HILLS	CA	91364
3	OCCUPANT	21241 VENTURA BLVD #177	WOODLAND HILLS	CA	91364

**OWNERS AND OCCUPANTS MAILING LIST**  
**MAILED OUT ON 02/26/2025**

3	OCCUPANT	21241 VENTURA BLVD #179	WOODLAND HILLS	CA	91364
3	OCCUPANT	21241 VENTURA BLVD #180	WOODLAND HILLS	CA	91364
3	OCCUPANT	21241 VENTURA BLVD #182	WOODLAND HILLS	CA	91364
3	OCCUPANT	21241 VENTURA BLVD #183	WOODLAND HILLS	CA	91364
3	OCCUPANT	21241 VENTURA BLVD #185	WOODLAND HILLS	CA	91364
3	OCCUPANT	21241 VENTURA BLVD #187	WOODLAND HILLS	CA	91364
3	OCCUPANT	21241 VENTURA BLVD #188	WOODLAND HILLS	CA	91364
3	OCCUPANT	21241 VENTURA BLVD #190	WOODLAND HILLS	CA	91364
3	OCCUPANT	21241 VENTURA BLVD #193	WOODLAND HILLS	CA	91364
3	OCCUPANT	21241 VENTURA BLVD #195	WOODLAND HILLS	CA	91364
3	OCCUPANT	21241 VENTURA BLVD #244	WOODLAND HILLS	CA	91364
3	OCCUPANT	21241 VENTURA BLVD #246	WOODLAND HILLS	CA	91364
3	OCCUPANT	21241 VENTURA BLVD #250	WOODLAND HILLS	CA	91364
3	OCCUPANT	21241 VENTURA BLVD #253	WOODLAND HILLS	CA	91364
3	OCCUPANT	21241 VENTURA BLVD #254	WOODLAND HILLS	CA	91364
3	OCCUPANT	21241 VENTURA BLVD #259	WOODLAND HILLS	CA	91364
3	OCCUPANT	21241 VENTURA BLVD #260	WOODLAND HILLS	CA	91364
3	OCCUPANT	21241 VENTURA BLVD #261	WOODLAND HILLS	CA	91364
3	OCCUPANT	21241 VENTURA BLVD #262	WOODLAND HILLS	CA	91364
3	OCCUPANT	21241 VENTURA BLVD #264	WOODLAND HILLS	CA	91364
3	OCCUPANT	21241 VENTURA BLVD #265	WOODLAND HILLS	CA	91364
3	OCCUPANT	21241 VENTURA BLVD #267	WOODLAND HILLS	CA	91364
3	OCCUPANT	21241 VENTURA BLVD #268	WOODLAND HILLS	CA	91364
3	OCCUPANT	21241 VENTURA BLVD #277	WOODLAND HILLS	CA	91364
3	OCCUPANT	21241 VENTURA BLVD #279	WOODLAND HILLS	CA	91364
3	OCCUPANT	21241 VENTURA BLVD #282	WOODLAND HILLS	CA	91364
3	OCCUPANT	21241 VENTURA BLVD #283	WOODLAND HILLS	CA	91364
3	OCCUPANT	21241 VENTURA BLVD #285	WOODLAND HILLS	CA	91364
3	OCCUPANT	21241 VENTURA BLVD #288	WOODLAND HILLS	CA	91364
3	OCCUPANT	21241 VENTURA BLVD #291	WOODLAND HILLS	CA	91364
3	OCCUPANT	21241 VENTURA BLVD #293	WOODLAND HILLS	CA	91364
3	OCCUPANT	21241 VENTURA BLVD #295	WOODLAND HILLS	CA	91364
3	OCCUPANT	21243 VENTURA BLVD	WOODLAND HILLS	CA	91364
3	OCCUPANT	21243 VENTURA BLVD #101	WOODLAND HILLS	CA	91364
3	OCCUPANT	21243 VENTURA BLVD #111	WOODLAND HILLS	CA	91364
3	OCCUPANT	21243 VENTURA BLVD #115	WOODLAND HILLS	CA	91364
3	OCCUPANT	21243 VENTURA BLVD #117	WOODLAND HILLS	CA	91364

**OWNERS AND OCCUPANTS MAILING LIST**  
**MAILED OUT ON 02/26/2025**

3	OCCUPANT	21243 VENTURA BLVD #118	WOODLAND HILLS	CA	91364
3	OCCUPANT	21243 VENTURA BLVD #121	WOODLAND HILLS	CA	91364
3	OCCUPANT	21243 VENTURA BLVD #122	WOODLAND HILLS	CA	91364
3	OCCUPANT	21243 VENTURA BLVD #123	WOODLAND HILLS	CA	91364
3	OCCUPANT	21243 VENTURA BLVD #126	WOODLAND HILLS	CA	91364
3	OCCUPANT	21243 VENTURA BLVD #128	WOODLAND HILLS	CA	91364
3	OCCUPANT	21243 VENTURA BLVD #130	WOODLAND HILLS	CA	91364
3	OCCUPANT	21243 VENTURA BLVD #131	WOODLAND HILLS	CA	91364
3	OCCUPANT	21243 VENTURA BLVD #133	WOODLAND HILLS	CA	91364
3	OCCUPANT	21243 VENTURA BLVD #134	WOODLAND HILLS	CA	91364
3	OCCUPANT	21243 VENTURA BLVD #135	WOODLAND HILLS	CA	91364
3	OCCUPANT	21243 VENTURA BLVD #137	WOODLAND HILLS	CA	91364
3	OCCUPANT	21243 VENTURA BLVD #138	WOODLAND HILLS	CA	91364
3	OCCUPANT	21243 VENTURA BLVD #139	WOODLAND HILLS	CA	91364
3	OCCUPANT	21243 VENTURA BLVD #140	WOODLAND HILLS	CA	91364
3	OCCUPANT	21243 VENTURA BLVD #141	WOODLAND HILLS	CA	91364
3	OCCUPANT	21243 VENTURA BLVD #142	WOODLAND HILLS	CA	91364
3	OCCUPANT	21243 VENTURA BLVD #145	WOODLAND HILLS	CA	91364
3	OCCUPANT	21243 VENTURA BLVD #200	WOODLAND HILLS	CA	91364
3	OCCUPANT	21243 VENTURA BLVD #201	WOODLAND HILLS	CA	91364
3	OCCUPANT	21243 VENTURA BLVD #202	WOODLAND HILLS	CA	91364
3	OCCUPANT	21243 VENTURA BLVD #203	WOODLAND HILLS	CA	91364
3	OCCUPANT	21243 VENTURA BLVD #204	WOODLAND HILLS	CA	91364
3	OCCUPANT	21243 VENTURA BLVD #205	WOODLAND HILLS	CA	91364
3	OCCUPANT	21243 VENTURA BLVD #206	WOODLAND HILLS	CA	91364
3	OCCUPANT	21243 VENTURA BLVD #207	WOODLAND HILLS	CA	91364
3	OCCUPANT	21243 VENTURA BLVD #208	WOODLAND HILLS	CA	91364
3	OCCUPANT	21243 VENTURA BLVD #209	WOODLAND HILLS	CA	91364
3	OCCUPANT	21243 VENTURA BLVD #210	WOODLAND HILLS	CA	91364
3	OCCUPANT	21243 VENTURA BLVD #211	WOODLAND HILLS	CA	91364
3	OCCUPANT	21243 VENTURA BLVD #214	WOODLAND HILLS	CA	91364
3	OCCUPANT	21243 VENTURA BLVD #225	WOODLAND HILLS	CA	91364
3	OCCUPANT	21243 VENTURA BLVD #226	WOODLAND HILLS	CA	91364
3	OCCUPANT	21243 VENTURA BLVD #227	WOODLAND HILLS	CA	91364
3	OCCUPANT	21243 VENTURA BLVD #228	WOODLAND HILLS	CA	91364
3	OCCUPANT	21243 VENTURA BLVD #229	WOODLAND HILLS	CA	91364
3	OCCUPANT	21243 VENTURA BLVD #230	WOODLAND HILLS	CA	91364

**OWNERS AND OCCUPANTS MAILING LIST**  
**MAILED OUT ON 02/26/2025**

3	OCCUPANT	21243 VENTURA BLVD #233	WOODLAND HILLS	CA	91364
3	OCCUPANT	21243 VENTURA BLVD #234	WOODLAND HILLS	CA	91364
3	OCCUPANT	21243 VENTURA BLVD #235	WOODLAND HILLS	CA	91364
3	OCCUPANT	21243 VENTURA BLVD #238	WOODLAND HILLS	CA	91364
3	OCCUPANT	21243 VENTURA BLVD #239	WOODLAND HILLS	CA	91364
3	OCCUPANT	21243 VENTURA BLVD #241	WOODLAND HILLS	CA	91364
3	OCCUPANT	21243 VENTURA BLVD #243	WOODLAND HILLS	CA	91364
3	OCCUPANT	21243 VENTURA BLVD #245	WOODLAND HILLS	CA	91364
4	OCCUPANT	21141 VENTURA BLVD	WOODLAND HILLS	CA	91364
5	OCCUPANT	21055 VENTURA BLVD	WOODLAND HILLS	CA	91364
5	OCCUPANT	21049 VENTURA BLVD	WOODLAND HILLS	CA	91364
6	OCCUPANT	21031 VENTURA BLVD	WOODLAND HILLS	CA	91364
6	OCCUPANT	21031 VENTURA BLVD #100	WOODLAND HILLS	CA	91364
6	OCCUPANT	21031 VENTURA BLVD #1000	WOODLAND HILLS	CA	91364
6	OCCUPANT	21031 VENTURA BLVD #1005	WOODLAND HILLS	CA	91364
6	OCCUPANT	21031 VENTURA BLVD #1006	WOODLAND HILLS	CA	91364
6	OCCUPANT	21031 VENTURA BLVD #1007	WOODLAND HILLS	CA	91364
6	OCCUPANT	21031 VENTURA BLVD #101	WOODLAND HILLS	CA	91364
6	OCCUPANT	21031 VENTURA BLVD #1010	WOODLAND HILLS	CA	91364
6	OCCUPANT	21031 VENTURA BLVD #1020	WOODLAND HILLS	CA	91364
6	OCCUPANT	21031 VENTURA BLVD #1025	WOODLAND HILLS	CA	91364
6	OCCUPANT	21031 VENTURA BLVD #103	WOODLAND HILLS	CA	91364
6	OCCUPANT	21031 VENTURA BLVD #1030	WOODLAND HILLS	CA	91364
6	OCCUPANT	21031 VENTURA BLVD #1100	WOODLAND HILLS	CA	91364
6	OCCUPANT	21031 VENTURA BLVD #1101	WOODLAND HILLS	CA	91364
6	OCCUPANT	21031 VENTURA BLVD #1102	WOODLAND HILLS	CA	91364
6	OCCUPANT	21031 VENTURA BLVD #1105	WOODLAND HILLS	CA	91364
6	OCCUPANT	21031 VENTURA BLVD #1106	WOODLAND HILLS	CA	91364
6	OCCUPANT	21031 VENTURA BLVD #1110	WOODLAND HILLS	CA	91364
6	OCCUPANT	21031 VENTURA BLVD #1150	WOODLAND HILLS	CA	91364
6	OCCUPANT	21031 VENTURA BLVD #1160	WOODLAND HILLS	CA	91364
6	OCCUPANT	21031 VENTURA BLVD #1165	WOODLAND HILLS	CA	91364
6	OCCUPANT	21031 VENTURA BLVD #1170	WOODLAND HILLS	CA	91364
6	OCCUPANT	21031 VENTURA BLVD #1200	WOODLAND HILLS	CA	91364
6	OCCUPANT	21031 VENTURA BLVD #1201	WOODLAND HILLS	CA	91364
6	OCCUPANT	21031 VENTURA BLVD #12FL	WOODLAND HILLS	CA	91364
6	OCCUPANT	21031 VENTURA BLVD #1550	WOODLAND HILLS	CA	91364

**OWNERS AND OCCUPANTS MAILING LIST**  
**MAILED OUT ON 02/26/2025**

6	OCCUPANT	21031 VENTURA BLVD #200	WOODLAND HILLS	CA	91364
6	OCCUPANT	21031 VENTURA BLVD #210	WOODLAND HILLS	CA	91364
6	OCCUPANT	21031 VENTURA BLVD #215	WOODLAND HILLS	CA	91364
6	OCCUPANT	21031 VENTURA BLVD #220	WOODLAND HILLS	CA	91364
6	OCCUPANT	21031 VENTURA BLVD #302	WOODLAND HILLS	CA	91364
6	OCCUPANT	21031 VENTURA BLVD #306	WOODLAND HILLS	CA	91364
6	OCCUPANT	21031 VENTURA BLVD #307	WOODLAND HILLS	CA	91364
6	OCCUPANT	21031 VENTURA BLVD #308	WOODLAND HILLS	CA	91364
6	OCCUPANT	21031 VENTURA BLVD #309	WOODLAND HILLS	CA	91364
6	OCCUPANT	21031 VENTURA BLVD #310	WOODLAND HILLS	CA	91364
6	OCCUPANT	21031 VENTURA BLVD #311	WOODLAND HILLS	CA	91364
6	OCCUPANT	21031 VENTURA BLVD #314	WOODLAND HILLS	CA	91364
6	OCCUPANT	21031 VENTURA BLVD #315	WOODLAND HILLS	CA	91364
6	OCCUPANT	21031 VENTURA BLVD #317	WOODLAND HILLS	CA	91364
6	OCCUPANT	21031 VENTURA BLVD #320	WOODLAND HILLS	CA	91364
6	OCCUPANT	21031 VENTURA BLVD #325	WOODLAND HILLS	CA	91364
6	OCCUPANT	21031 VENTURA BLVD #330	WOODLAND HILLS	CA	91364
6	OCCUPANT	21031 VENTURA BLVD #340	WOODLAND HILLS	CA	91364
6	OCCUPANT	21031 VENTURA BLVD #401	WOODLAND HILLS	CA	91364
6	OCCUPANT	21031 VENTURA BLVD #409	WOODLAND HILLS	CA	91364
6	OCCUPANT	21031 VENTURA BLVD #410	WOODLAND HILLS	CA	91364
6	OCCUPANT	21031 VENTURA BLVD #412	WOODLAND HILLS	CA	91364
6	OCCUPANT	21031 VENTURA BLVD #415	WOODLAND HILLS	CA	91364
6	OCCUPANT	21031 VENTURA BLVD #419	WOODLAND HILLS	CA	91364
6	OCCUPANT	21031 VENTURA BLVD #420	WOODLAND HILLS	CA	91364
6	OCCUPANT	21031 VENTURA BLVD #424	WOODLAND HILLS	CA	91364
6	OCCUPANT	21031 VENTURA BLVD #500	WOODLAND HILLS	CA	91364
6	OCCUPANT	21031 VENTURA BLVD #501	WOODLAND HILLS	CA	91364
6	OCCUPANT	21031 VENTURA BLVD #505	WOODLAND HILLS	CA	91364
6	OCCUPANT	21031 VENTURA BLVD #506	WOODLAND HILLS	CA	91364
6	OCCUPANT	21031 VENTURA BLVD #507	WOODLAND HILLS	CA	91364
6	OCCUPANT	21031 VENTURA BLVD #508	WOODLAND HILLS	CA	91364
6	OCCUPANT	21031 VENTURA BLVD #512	WOODLAND HILLS	CA	91364
6	OCCUPANT	21031 VENTURA BLVD #513	WOODLAND HILLS	CA	91364
6	OCCUPANT	21031 VENTURA BLVD #523	WOODLAND HILLS	CA	91364
6	OCCUPANT	21031 VENTURA BLVD #550	WOODLAND HILLS	CA	91364
6	OCCUPANT	21031 VENTURA BLVD #600	WOODLAND HILLS	CA	91364

**OWNERS AND OCCUPANTS MAILING LIST**  
**MAILED OUT ON 02/26/2025**

6	OCCUPANT	21031 VENTURA BLVD #601	WOODLAND HILLS	CA	91364
6	OCCUPANT	21031 VENTURA BLVD #603	WOODLAND HILLS	CA	91364
6	OCCUPANT	21031 VENTURA BLVD #604	WOODLAND HILLS	CA	91364
6	OCCUPANT	21031 VENTURA BLVD #605	WOODLAND HILLS	CA	91364
6	OCCUPANT	21031 VENTURA BLVD #610	WOODLAND HILLS	CA	91364
6	OCCUPANT	21031 VENTURA BLVD #620	WOODLAND HILLS	CA	91364
6	OCCUPANT	21031 VENTURA BLVD #630	WOODLAND HILLS	CA	91364
6	OCCUPANT	21031 VENTURA BLVD #635	WOODLAND HILLS	CA	91364
6	OCCUPANT	21031 VENTURA BLVD #640	WOODLAND HILLS	CA	91364
6	OCCUPANT	21031 VENTURA BLVD #700	WOODLAND HILLS	CA	91364
6	OCCUPANT	21031 VENTURA BLVD #701	WOODLAND HILLS	CA	91364
6	OCCUPANT	21031 VENTURA BLVD #702	WOODLAND HILLS	CA	91364
6	OCCUPANT	21031 VENTURA BLVD #703	WOODLAND HILLS	CA	91364
6	OCCUPANT	21031 VENTURA BLVD #704	WOODLAND HILLS	CA	91364
6	OCCUPANT	21031 VENTURA BLVD #705	WOODLAND HILLS	CA	91364
6	OCCUPANT	21031 VENTURA BLVD #750	WOODLAND HILLS	CA	91364
6	OCCUPANT	21031 VENTURA BLVD #760	WOODLAND HILLS	CA	91364
6	OCCUPANT	21031 VENTURA BLVD #800	WOODLAND HILLS	CA	91364
6	OCCUPANT	21031 VENTURA BLVD #801	WOODLAND HILLS	CA	91364
6	OCCUPANT	21031 VENTURA BLVD #900	WOODLAND HILLS	CA	91364
6	OCCUPANT	21031 VENTURA BLVD #920	WOODLAND HILLS	CA	91364
6	OCCUPANT	21031 VENTURA BLVD #921	WOODLAND HILLS	CA	91364
6	OCCUPANT	21031 VENTURA BLVD #922	WOODLAND HILLS	CA	91364
6	OCCUPANT	21031 VENTURA BLVD #950	WOODLAND HILLS	CA	91364
6	OCCUPANT	21021 VENTURA BLVD #100	WOODLAND HILLS	CA	91364
6	OCCUPANT	21021 VENTURA BLVD #101	WOODLAND HILLS	CA	91364
6	OCCUPANT	21021 VENTURA BLVD #103	WOODLAND HILLS	CA	91364
6	OCCUPANT	21021 VENTURA BLVD #200	WOODLAND HILLS	CA	91364
6	OCCUPANT	21021 VENTURA BLVD #210	WOODLAND HILLS	CA	91364
6	OCCUPANT	21021 VENTURA BLVD #215	WOODLAND HILLS	CA	91364
6	OCCUPANT	21021 VENTURA BLVD #220	WOODLAND HILLS	CA	91364
6	OCCUPANT	21021 VENTURA BLVD #300	WOODLAND HILLS	CA	91364
6	OCCUPANT	21021 VENTURA BLVD #310	WOODLAND HILLS	CA	91364
6	OCCUPANT	21021 VENTURA BLVD #321	WOODLAND HILLS	CA	91364
6	OCCUPANT	21021 VENTURA BLVD #330	WOODLAND HILLS	CA	91364
6	OCCUPANT	21021 VENTURA BLVD #340	WOODLAND HILLS	CA	91364
6	OCCUPANT	21021 VENTURA BLVD #400	WOODLAND HILLS	CA	91364

**OWNERS AND OCCUPANTS MAILING LIST**  
**MAILED OUT ON 02/26/2025**

6	OCCUPANT	21021 VENTURA BLVD #410	WOODLAND HILLS	CA	91364
6	OCCUPANT	21021 VENTURA BLVD #450	WOODLAND HILLS	CA	91364
7	OCCUPANT	21212 VENTURA BLVD	WOODLAND HILLS	CA	91364
7	OCCUPANT	21214 VENTURA BLVD	WOODLAND HILLS	CA	91364
7	OCCUPANT	21216 VENTURA BLVD	WOODLAND HILLS	CA	91364
7	OCCUPANT	21218 VENTURA BLVD	WOODLAND HILLS	CA	91364
7	OCCUPANT	21220 VENTURA BLVD	WOODLAND HILLS	CA	91364
7	OCCUPANT	21222 VENTURA BLVD	WOODLAND HILLS	CA	91364
7	OCCUPANT	21224 VENTURA BLVD	WOODLAND HILLS	CA	91364
7	OCCUPANT	21226 VENTURA BLVD	WOODLAND HILLS	CA	91364
7	OCCUPANT	21228 VENTURA BLVD	WOODLAND HILLS	CA	91364
7	OCCUPANT	21230 VENTURA BLVD	WOODLAND HILLS	CA	91364
8	OCCUPANT	21150 VENTURA BLVD	WOODLAND HILLS	CA	91364
9	OCCUPANT	21144 VENTURA BLVD	WOODLAND HILLS	CA	91364
9	OCCUPANT	21146 VENTURA BLVD	WOODLAND HILLS	CA	91364
9	OCCUPANT	21146 VENTURA BLVD #200	WOODLAND HILLS	CA	91364
9	OCCUPANT	21146 VENTURA BLVD #201	WOODLAND HILLS	CA	91364
9	OCCUPANT	21146 VENTURA BLVD #202	WOODLAND HILLS	CA	91364
9	OCCUPANT	21146 VENTURA BLVD #203	WOODLAND HILLS	CA	91364
9	OCCUPANT	21146 VENTURA BLVD #204	WOODLAND HILLS	CA	91364
9	OCCUPANT	21146 VENTURA BLVD #205	WOODLAND HILLS	CA	91364
9	OCCUPANT	21146 VENTURA BLVD #206	WOODLAND HILLS	CA	91364
10	OCCUPANT	21130 VENTURA BLVD	WOODLAND HILLS	CA	91364
10	OCCUPANT	21132 VENTURA BLVD	WOODLAND HILLS	CA	91364
10	OCCUPANT	21136 VENTURA BLVD	WOODLAND HILLS	CA	91364
11	OCCUPANT	21118 VENTURA BLVD	WOODLAND HILLS	CA	91364
13	OCCUPANT	21108 VENTURA BLVD	WOODLAND HILLS	CA	91364
14	OCCUPANT	5341 ALHAMA DR #1	WOODLAND HILLS	CA	91364
14	OCCUPANT	5341 ALHAMA DR #2	WOODLAND HILLS	CA	91364
14	OCCUPANT	5341 ALHAMA DR #3	WOODLAND HILLS	CA	91364
14	OCCUPANT	5341 ALHAMA DR #4	WOODLAND HILLS	CA	91364
14	OCCUPANT	5341 ALHAMA DR #5	WOODLAND HILLS	CA	91364
16	OCCUPANT	21113 COSTANSO ST	WOODLAND HILLS	CA	91364
16	OCCUPANT	21115 COSTANSO ST	WOODLAND HILLS	CA	91364
18	OCCUPANT	21123 COSTANSO ST	WOODLAND HILLS	CA	91364
18	OCCUPANT	21123 1/2 COSTANSO ST	WOODLAND HILLS	CA	91364
19	OCCUPANT	5338 COMERCIO LN	WOODLAND HILLS	CA	91364

**OWNERS AND OCCUPANTS MAILING LIST**  
**MAILED OUT ON 02/26/2025**

<b>20</b>	<b>OCCUPANT</b>	<b>21200 VENTURA BLVD</b>	<b>WOODLAND HILLS</b>	<b>CA</b>	<b>91364</b>
<b>22</b>	OCCUPANT	21130 COSTANSO ST #1	WOODLAND HILLS	CA	91364
<b>22</b>	OCCUPANT	21130 COSTANSO ST #2	WOODLAND HILLS	CA	91364
<b>22</b>	OCCUPANT	21130 COSTANSO ST #3	WOODLAND HILLS	CA	91364
<b>22</b>	OCCUPANT	21130 COSTANSO ST #4	WOODLAND HILLS	CA	91364
<b>22</b>	OCCUPANT	21130 COSTANSO ST #5	WOODLAND HILLS	CA	91364
<b>22</b>	OCCUPANT	21130 COSTANSO ST #6	WOODLAND HILLS	CA	91364
<b>22</b>	OCCUPANT	21132 COSTANSO ST	WOODLAND HILLS	CA	91364
<b>22</b>	OCCUPANT	21134 COSTANSO ST	WOODLAND HILLS	CA	91364
<b>22</b>	OCCUPANT	21136 COSTANSO ST	WOODLAND HILLS	CA	91364
<b>22</b>	OCCUPANT	21138 COSTANSO ST	WOODLAND HILLS	CA	91364
<b>23</b>	OCCUPANT	21126 COSTANSO ST #1	WOODLAND HILLS	CA	91364
<b>23</b>	<b>OCCUPANT</b>	<b>21126 COSTANSO ST #2</b>	<b>WOODLAND HILLS</b>	<b>CA</b>	<b>91364</b>
<b>23</b>	OCCUPANT	21126 COSTANSO ST #3	WOODLAND HILLS	CA	91364
<b>23</b>	OCCUPANT	21126 COSTANSO ST #4	WOODLAND HILLS	CA	91364
<b>23</b>	OCCUPANT	21126 COSTANSO ST #5	WOODLAND HILLS	CA	91364
<b>23</b>	OCCUPANT	21126 COSTANSO ST #6	WOODLAND HILLS	CA	91364
<b>23</b>	OCCUPANT	21126 COSTANSO ST #7	WOODLAND HILLS	CA	91364
<b>24</b>	OCCUPANT	21122 COSTANSO ST	WOODLAND HILLS	CA	91364
<b>24</b>	OCCUPANT	21122 1/2 COSTANSO ST	WOODLAND HILLS	CA	91364
<b>25</b>	OCCUPANT	5321 ALHAMA DR	WOODLAND HILLS	CA	91364
<b>25</b>	OCCUPANT	5325 ALHAMA DR	WOODLAND HILLS	CA	91364
<b>26</b>	OCCUPANT	5317 ALHAMA DR	WOODLAND HILLS	CA	91364
<b>26</b>	OCCUPANT	5319 ALHAMA DR	WOODLAND HILLS	CA	91364
<b>31</b>	OCCUPANT	5318 ALHAMA DR	WOODLAND HILLS	CA	91364
<b>31</b>	OCCUPANT	5318 1/2 ALHAMA DR	WOODLAND HILLS	CA	91364
<b>32</b>	<b>OCCUPANT</b>	<b>21054 VENTURA BLVD</b>	<b>WOODLAND HILLS</b>	<b>CA</b>	<b>91364</b>
<b>32</b>	OCCUPANT	21056 VENTURA BLVD	WOODLAND HILLS	CA	91364
<b>32</b>	OCCUPANT	21056 VENTURA BLVD #2ND FLR	WOODLAND HILLS	CA	91364
<b>33</b>	OCCUPANT	21050 VENTURA BLVD	WOODLAND HILLS	CA	91364
<b>34</b>	OCCUPANT	21044 VENTURA BLVD	WOODLAND HILLS	CA	91364
<b>35</b>	<b>OCCUPANT</b>	<b>21040 VENTURA BLVD</b>	<b>WOODLAND HILLS</b>	<b>CA</b>	<b>91364</b>
<b>35</b>	OCCUPANT	21034 VENTURA BLVD	WOODLAND HILLS	CA	91364
<b>36</b>	OCCUPANT	21028 VENTURA BLVD	WOODLAND HILLS	CA	91364
<b>37</b>	OCCUPANT	21120 VENTURA BLVD	WOODLAND HILLS	CA	91364
<b>37</b>	<b>OCCUPANT</b>	<b>21016 VENTURA BLVD</b>	<b>WOODLAND HILLS</b>	<b>CA</b>	<b>91364</b>
<b>38</b>	OCCUPANT	21012 VENTURA BLVD	WOODLAND HILLS	CA	91364

**OWNERS AND OCCUPANTS MAILING LIST**  
**MAILED OUT ON 02/26/2025**

<b>38</b>	OCCUPANT	21014 VENTURA BLVD	WOODLAND HILLS	CA	91364
<b>38</b>	OCCUPANT	21010 VENTURA BLVD	WOODLAND HILLS	CA	91364
<b>40</b>	OCCUPANT	21021 COSTANSO ST	WOODLAND HILLS	CA	91364
<b>42</b>	OCCUPANT	21035 COSTANSO ST	WOODLAND HILLS	CA	91364
<b>43</b>	OCCUPANT	21047 COSTANSO ST	WOODLAND HILLS	CA	91364
<b>44</b>	OCCUPANT	21051 COSTANSO ST	WOODLAND HILLS	CA	91364
<b>45</b>	OCCUPANT	5334 ALHAMA DR	WOODLAND HILLS	CA	91364

OWNER/APPLICANT  
BRIAN KEARNEY  
100 DUNBAR ST  
SPARTANBURG SC, 29306

JORDAN R. SISSON  
3993 ORANGE ST., STE. 201  
RIVERSIDE, CA 92501

JORDAN R. SISSON  
801 S GRAND AVENUE, 11TH FLOOR  
LOS ANGELES, CA 90012

KARA TOBIN  
10940 WILSHIRE BLVD, SUITE 600  
LOS ANGELES, CA 90024

HANNAH SIMON  
8383 WILSHIRE BLVD., SUITE 750  
BEVERLY HILLS, CA

APPLICANT/REPRESENTATIVE  
SARAH HOUGHTON  
THREE6IXTY 11287 WASHINGTON BLVD  
LOS ANGELES CA, 91364

GIDEON KRACOV  
801 S. GRAND AVE., 11TH FLOOR  
LOS ANGELES, CA 90017

YEKUTIEL MOSHE  
165 BENNETT AVENUE, APT. 5F  
NEW YORK, NY 10040

VERONICA LEBRON  
8383 WILSHIRE BLVD., SUITE 750  
BEVERLY HILLS, CA 90211

PARKER SCHOOP  
100 WILSHIRE BLVD., SUIT 400  
SANTA MONICA, CA 90401

APPELLANT:  
WEST VALLEY ALLIANCE FOR AN  
OPTIMAL 7507 WINNETKA AVE.  
CANOGA PARK CA, 91306

CHARLIE CARNOW  
464 S. LUCAS AVENUE #201  
LOS ANGELES, CA 90017

JEFF BORNSTEIN  
7507 WINNETKA AVE.  
WINNETKA, CA 91306

APPELLANT/REPRESENTATIVE:  
JAMIE T. HALL  
CHANNEL LAW GROUP, LLP  
8383 WILSHIRE BLVD., SUITE 750  
BEVERLY HILLS, CA 90211

Department of City Planning  
781 Pinefalls Ave.  
Diamond Bar, CA 91789

NSN



CPC-2022-8609-ZC-HD-  
OCCUPANT  
5338 COMERCIO LN  
WOODLAND HILLS CA 91364

NSN  
RETURN TO SENDER  
UNABLE TO FORWARD  
917893027

917893027

Department of City Planning  
781 Pinefalls Ave.  
Diamond Bar, CA 91789



CPC-2022-8609-ZC-HD-  
OCCUPANT  
21126 COSTANSO ST APT 2  
WOODLAND HILLS CA 91364-2047

UNC

NIXIE 911 DE 1040 0003/03/23  
RETURN TO SENDER  
NO SUCH NUMBER  
UNABLE TO FORWARD  
SC: 91789302781 \*0718-01857-26-41

917893027

Department of City Planning  
781 Pinefalls Ave.  
Diamond Bar, CA 91789



CPC-2022-8609-ZC-HD-  
VENTURA PACIFIC WEST LLC  
21048 VENTURA BLVD # 203  
WOODLAND HLS CA 91364-2201

UTF

917893027

NIXIE 911 FE 1040 0003/02/25  
RETURN TO SENDER  
NOT DELIVERABLE AS ADDRESSED  
UNABLE TO FORWARD  
SC: 91789302781 \*0718-01969-26-41

Department of City Planning  
781 Pinefalls Ave.  
Diamond Bar, CA 91789



CPC-2022-8609-ZC-HD-  
VENTURA PACIFIC WEST LLC  
21044 VENTURA BLVD  
WOODLAND HLS CA 91364-2201

UTF

917893027

NIXIE 911 FE 1040 0003/02/25  
RETURN TO SENDER  
NOT DELIVERABLE AS ADDRESSED  
UNABLE TO FORWARD  
SC: 91789302781 \*0718-01777-26-41

Department of City Planning  
781 Pinefalls Ave.  
Diamond Bar, CA 91789



CPC-2022-8609-ZC-HD-  
OCCUPANT  
21016 VENTURA BLVD  
WOODLAND HLS CA 91364-2201

VAC

917893027

NIXIE 911 DE 1040 0003/02/25  
RETURN TO SENDER  
VACANT  
UNABLE TO FORWARD  
SC: 91789302781 \*0718-01866-26-41

Department of City Planning  
781 Pinefalls Ave.  
Diamond Bar, CA 91789

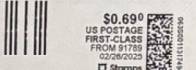

CPC-2022-8609-ZC-HD-  
OCCUPANT  
21031 VENTURA BLVD  
WOODLAND HLS CA 91364-2202

IA

917893027

NIXIE 911 DE 1040 0003/02/25  
RETURN TO SENDER  
INSUFFICIENT ADDRESS  
UNABLE TO FORWARD  
SC: 91789302781 \*0718-01582-26-41

Department of City Planning  
781 Pinefalls Ave.  
Diamond Bar, CA 91789



CPC-2022-8609-ZC-HD-  
OCCUPANT  
21021 VENTURA BLVD STE 210  
WOODLAND HLS CA 91364-2209

VAC

917893027

NIXIE 911 DE 1040 0003/02/25  
RETURN TO SENDER  
VACANT  
UNABLE TO FORWARD  
SC: 91789302781 \*0718-01468-26-41

Department of City Planning  
781 Pinefalls Ave.  
Diamond Bar, CA 91789



CPC-2022-8609-ZC-HD-  
OCCUPANT  
21021 VENTURA BLVD STE 310  
WOODLAND HLS CA 91364-2296

VAC

917893027

NIXIE 911 DE 1040 0003/02/25  
RETURN TO SENDER  
VACANT  
UNABLE TO FORWARD  
SC: 91789302781 \*0718-01805-26-41

Department of City Planning  
781 Pinefalls Ave.  
Diamond Bar, CA 91789



CPC-2022-8609-ZC-HD-  
OCCUPANT  
21021 VENTURA BLVD STE 321  
WOODLAND HLS CA 91364-2297

VAC

917893027

NIXIE 911 DE 1040 0003/02/25  
RETURN TO SENDER  
VACANT  
UNABLE TO FORWARD  
SC: 91789302781 \*0718-01614-26-41

Department of City Planning  
781 Pinefalls Ave.  
Diamond Bar, CA 91789



CPC-2022-8609-ZC-HD-  
OCCUPANT  
21031 VENTURA BLVD STE 210  
WOODLAND HLS CA 91364-2287

VAC

917893027

NIXIE 911 DE 1040 0003/02/25  
RETURN TO SENDER  
VACANT  
UNABLE TO FORWARD  
SC: 91789302781 \*0718-01610-26-41

Department of City Planning  
781 Pinefalls Ave.  
Diamond Bar, CA 91789



CPC-2022-8609-ZC-HD-  
OCCUPANT  
21031 VENTURA BLVD STE 215  
WOODLAND HLS CA 91364-2215

NIXIE 911 DE 1040 0003/02/25  
RETURN TO SENDER  
VACANT  
UNABLE TO FORWARD  
VAC 91789>3027  
SC: 91789302781 \*0718-01396-26-41

Department of City Planning  
781 Pinefalls Ave.  
Diamond Bar, CA 91789



CPC-2022-8609-ZC-HD-  
OCCUPANT  
21031 VENTURA BLVD STE 220  
WOODLAND HLS CA 91364-2232

NIXIE 911 DE 1040 0003/02/25  
RETURN TO SENDER  
VACANT  
UNABLE TO FORWARD  
VAC 91789>3027  
SC: 91789302781 \*0718-01609-26-41

Department of City Planning  
781 Pinefalls Ave.  
Diamond Bar, CA 91789



CPC-2022-8609-ZC-HD-  
OCCUPANT  
21031 VENTURA BLVD STE 302  
WOODLAND HLS CA 91364-2223

NIXIE 911 DE 1040 0003/02/25  
RETURN TO SENDER  
VACANT  
UNABLE TO FORWARD  
VAC 91789>3027  
SC: 91789302781 \*0718-01597-26-41

Department of City Planning  
781 Pinefalls Ave.  
Diamond Bar, CA 91789



CPC-2022-8609-ZC-HD-  
OCCUPANT  
21031 VENTURA BLVD STE 306  
WOODLAND HLS CA 91364-2289

NIXIE 911 DE 1040 0003/02/25  
RETURN TO SENDER  
VACANT  
UNABLE TO FORWARD  
VAC 91789>3027  
SC: 91789302781 \*0718-01606-26-41

Department of City Planning  
781 Pinefalls Ave.  
Diamond Bar, CA 91789



CPC-2022-8609-ZC-HD-  
OCCUPANT  
21031 VENTURA BLVD STE 309  
WOODLAND HLS CA 91364-2288

NIXIE 911 DE 1040 0003/02/25  
RETURN TO SENDER  
VACANT  
UNABLE TO FORWARD  
VAC 91789>3027  
SC: 91789302781 \*0718-01599-26-41

Department of City Planning  
781 Pinefalls Ave.  
Diamond Bar, CA 91789



CPC-2022-8609-ZC-HD-  
OCCUPANT  
21031 VENTURA BLVD STE 320  
WOODLAND HLS CA 91364-2245

NIXIE 911 DE 1040 0003/02/25  
RETURN TO SENDER  
VACANT  
UNABLE TO FORWARD  
VAC 91789>3027  
SC: 91789302781 \*0718-01603-26-41

Department of City Planning  
781 Pinefalls Ave.  
Diamond Bar, CA 91789



CPC-2022-8609-ZC-HD-  
OCCUPANT  
21031 VENTURA BLVD STE 325  
WOODLAND HLS CA 91364-2268

NIXIE 911 DE 1040 0003/02/25  
RETURN TO SENDER  
VACANT  
UNABLE TO FORWARD  
VAC 91789>3027  
SC: 91789302781 \*0718-01602-26-41

Department of City Planning  
781 Pinefalls Ave.  
Diamond Bar, CA 91789



CPC-2022-8609-ZC-HD-  
OCCUPANT  
21031 VENTURA BLVD STE 409  
WOODLAND HLS CA 91364-6521

NIXIE 911 DE 1040 0003/02/25  
RETURN TO SENDER  
VACANT  
UNABLE TO FORWARD  
VAC 91789>3027  
SC: 91789302781 \*0718-01491-26-41

Department of City Planning  
781 Pinefalls Ave.  
Diamond Bar, CA 91789



CPC-2022-8609-ZC-HD-  
OCCUPANT  
21031 VENTURA BLVD STE 410  
WOODLAND HLS CA 91364-6518

NIXIE 911 DE 1040 0003/02/25  
RETURN TO SENDER  
VACANT  
UNABLE TO FORWARD  
VAC 91789>3027  
SC: 91789302781 \*0718-01878-26-41

Department of City Planning  
781 Pinefalls Ave.  
Diamond Bar, CA 91789



CPC-2022-8609-ZC-HD-  
OCCUPANT  
21031 VENTURA BLVD STE 412  
WOODLAND HLS CA 91364-2250

NIXIE 911 DE 1040 0003/02/25  
RETURN TO SENDER  
VACANT  
UNABLE TO FORWARD  
VAC 91789>3027  
SC: 91789302781 \*0718-01490-26-41

Department of City Planning  
781 Pinefalls Ave.  
Diamond Bar, CA 91789



VAC

CPC-2022-8609-ZC-HD-  
OCCUPANT  
21031 VENTURA BLVD STE 419  
WOODLAND HLS CA 91364-2230

NIXIE 911 DE 1040 0003/02/25  
RETURN TO SENDER  
VACANT  
UNABLE TO FORWARD  
VAC 91789>3027  
BC: 91789302781 \*0718-01489-26-41

Department of City Planning  
781 Pinefalls Ave.  
Diamond Bar, CA 91789



VAC

CPC-2022-8609-ZC-HD-  
OCCUPANT  
21031 VENTURA BLVD STE 420  
WOODLAND HLS CA 91364-2257

NIXIE 911 DE 1040 0003/02/25  
RETURN TO SENDER  
VACANT  
UNABLE TO FORWARD  
VAC 91789>3027  
BC: 91789302781 \*0718-01615-26-41

Department of City Planning  
781 Pinefalls Ave.  
Diamond Bar, CA 91789



VAC

CPC-2022-8609-ZC-HD-  
OCCUPANT  
21031 VENTURA BLVD STE 500  
WOODLAND HLS CA 91364-2218

NIXIE 911 DE 1040 0003/02/25  
RETURN TO SENDER  
VACANT  
UNABLE TO FORWARD  
VAC 91789>3027  
BC: 91789302781 \*0718-01616-26-41

Department of City Planning  
781 Pinefalls Ave.  
Diamond Bar, CA 91789



VAC

CPC-2022-8609-ZC-HD-  
OCCUPANT  
21031 VENTURA BLVD STE 501  
WOODLAND HLS CA 91364-2231

NIXIE 911 DE 1040 0003/02/25  
RETURN TO SENDER  
VACANT  
UNABLE TO FORWARD  
VAC 91789>3027  
BC: 91789302781 \*0718-01487-26-41

Department of City Planning  
781 Pinefalls Ave.  
Diamond Bar, CA 91789



VAC

CPC-2022-8609-ZC-HD-  
OCCUPANT  
21031 VENTURA BLVD STE 513  
WOODLAND HLS CA 91364-2249

NIXIE 911 DE 1040 0003/02/25  
RETURN TO SENDER  
VACANT  
UNABLE TO FORWARD  
VAC 91789>3027  
BC: 91789302781 \*0718-01484-26-41

Department of City Planning  
781 Pinefalls Ave.  
Diamond Bar, CA 91789



VAC

CPC-2022-8609-ZC-HD-  
OCCUPANT  
21031 VENTURA BLVD STE 601  
WOODLAND HLS CA 91364-2271

NIXIE 911 DE 1040 0003/02/25  
RETURN TO SENDER  
VACANT  
UNABLE TO FORWARD  
VAC 91789>3027  
BC: 91789302781 \*0718-01482-26-41

Department of City Planning  
781 Pinefalls Ave.  
Diamond Bar, CA 91789



VAC

CPC-2022-8609-ZC-HD-  
OCCUPANT  
21031 VENTURA BLVD STE 620  
WOODLAND HLS CA 91364-2233

NIXIE 911 DE 1040 0003/02/25  
RETURN TO SENDER  
VACANT  
UNABLE TO FORWARD  
VAC 91789>3027  
BC: 91789302781 \*0718-01624-26-41

Department of City Planning  
781 Pinefalls Ave.  
Diamond Bar, CA 91789



VAC

CPC-2022-8609-ZC-HD-  
OCCUPANT  
21031 VENTURA BLVD STE 635  
WOODLAND HLS CA 91364-6523

NIXIE 911 DE 1040 0003/02/25  
RETURN TO SENDER  
VACANT  
UNABLE TO FORWARD  
VAC 91789>3027  
BC: 91789302781 \*0718-01623-26-41

Department of City Planning  
781 Pinefalls Ave.  
Diamond Bar, CA 91789



VAC

CPC-2022-8609-ZC-HD-  
OCCUPANT  
21031 VENTURA BLVD STE 702  
WOODLAND HLS CA 91364-2274

NIXIE 911 DE 1040 0003/02/25  
RETURN TO SENDER  
VACANT  
UNABLE TO FORWARD  
VAC 91789>3027  
BC: 91789302781 \*0718-01627-26-41

Department of City Planning  
781 Pinefalls Ave.  
Diamond Bar, CA 91789



VAC

CPC-2022-8609-ZC-HD-  
OCCUPANT  
21031 VENTURA BLVD STE 703  
WOODLAND HLS CA 91364-2275

NIXIE 911 DE 1040 0003/02/25  
RETURN TO SENDER  
VACANT  
UNABLE TO FORWARD  
VAC 91789>3027  
BC: 91789302781 \*0718-01476-26-41

Department of City Planning  
781 Pinefalls Ave.  
Diamond Bar, CA 91789



\$0.69<sup>0</sup>  
US POSTAGE  
FIRST-CLASS  
FROM 91789  
02/26/2025  
Stamps

CPC-2022-8609-ZC-HD-  
OCCUPANT  
21031 VENTURA BLVD STE 704  
WOODLAND HLS CA 91364-2276

NIXIE 911 DE 1040 0003/02/25  
RETURN TO SENDER  
VACANT  
UNABLE TO FORWARD

VAC  
91789>3027 SC: 91789302781 \*0718-01628-26-41

Department of City Planning  
781 Pinefalls Ave.  
Diamond Bar, CA 91789



\$0.69<sup>0</sup>  
US POSTAGE  
FIRST-CLASS  
FROM 91789  
02/26/2025  
Stamps

CPC-2022-8609-ZC-HD-  
OCCUPANT  
21031 VENTURA BLVD STE 705  
WOODLAND HLS CA 91364-6511

NIXIE 911 DE 1040 0003/02/25  
RETURN TO SENDER  
VACANT  
UNABLE TO FORWARD

VAC  
91789>3027 SC: 91789302781 \*0718-01473-26-41

Department of City Planning  
781 Pinefalls Ave.  
Diamond Bar, CA 91789



\$0.69<sup>0</sup>  
US POSTAGE  
FIRST-CLASS  
FROM 91789  
02/26/2025  
Stamps

CPC-2022-8609-ZC-HD-  
OCCUPANT  
21031 VENTURA BLVD STE 750  
WOODLAND HLS CA 91364-2242

NIXIE 911 DE 1040 0003/02/25  
RETURN TO SENDER  
VACANT  
UNABLE TO FORWARD

VAC  
91789>3027 SC: 91789302781 \*0718-01629-26-41

Department of City Planning  
781 Pinefalls Ave.  
Diamond Bar, CA 91789



\$0.69<sup>0</sup>  
US POSTAGE  
FIRST-CLASS  
FROM 91789  
02/26/2025  
Stamps

CPC-2022-8609-ZC-HD-  
OCCUPANT  
21031 VENTURA BLVD STE 801  
WOODLAND HLS CA 91364-2240

NIXIE 911 DE 1040 0003/02/25  
RETURN TO SENDER  
VACANT  
UNABLE TO FORWARD

VAC  
91789>3027 SC: 91789302781 \*0718-01473-26-41

Department of City Planning  
781 Pinefalls Ave.  
Diamond Bar, CA 91789



\$0.69<sup>0</sup>  
US POSTAGE  
FIRST-CLASS  
FROM 91789  
02/26/2025  
Stamps

CPC-2022-8609-ZC-HD-  
OCCUPANT  
21031 VENTURA BLVD STE 922  
WOODLAND HLS CA 91364-2236

NIXIE 911 DE 1040 0003/02/25  
RETURN TO SENDER  
VACANT  
UNABLE TO FORWARD

VAC  
91789>3027 SC: 91789302781 \*0718-01471-26-41

Department of City Planning  
781 Pinefalls Ave.  
Diamond Bar, CA 91789



\$0.69<sup>0</sup>  
US POSTAGE  
FIRST-CLASS  
FROM 91789  
02/26/2025  
Stamps

CPC-2022-8609-ZC-HD-  
OCCUPANT  
21031 VENTURA BLVD STE 950  
WOODLAND HLS CA 91364-6503

NIXIE 911 DE 1040 0003/02/25  
RETURN TO SENDER  
VACANT  
UNABLE TO FORWARD

VAC  
91789>3027 SC: 91789302781 \*0718-01631-26-41

Department of City Planning  
781 Pinefalls Ave.  
Diamond Bar, CA 91789



\$0.69<sup>0</sup>  
US POSTAGE  
FIRST-CLASS  
FROM 91789  
02/26/2025  
Stamps

CPC-2022-8609-ZC-HD-  
OCCUPANT  
21031 VENTURA BLVD STE 1007  
WOODLAND HLS CA 91364-6515

NIXIE 911 DE 1040 0003/02/25  
RETURN TO SENDER  
VACANT  
UNABLE TO FORWARD

VAC  
91789>3027 SC: 91789302781 \*0718-01801-26-41

Department of City Planning  
781 Pinefalls Ave.  
Diamond Bar, CA 91789



\$0.69<sup>0</sup>  
US POSTAGE  
FIRST-CLASS  
FROM 91789  
02/26/2025  
Stamps

CPC-2022-8609-ZC-HD-  
OCCUPANT  
21031 VENTURA BLVD STE 1010  
WOODLAND HLS CA 91364-2252

NIXIE 911 DE 1040 0003/02/25  
RETURN TO SENDER  
VACANT  
UNABLE TO FORWARD

VAC  
91789>3027 SC: 91789302781 \*0718-01800-26-41

Department of City Planning  
781 Pinefalls Ave.  
Diamond Bar, CA 91789



\$0.69<sup>0</sup>  
US POSTAGE  
FIRST-CLASS  
FROM 91789  
02/26/2025  
Stamps

CPC-2022-8609-ZC-HD-  
OCCUPANT  
21031 VENTURA BLVD STE 1025  
WOODLAND HLS CA 91364-6505

NIXIE 911 DE 1040 0003/02/25  
RETURN TO SENDER  
VACANT  
UNABLE TO FORWARD

VAC  
91789>3027 SC: 91789302781 \*0718-01799-26-41

Department of City Planning  
781 Pinefalls Ave.  
Diamond Bar, CA 91789



\$0.69<sup>0</sup>  
US POSTAGE  
FIRST-CLASS  
FROM 91789  
02/26/2025  
Stamps

CPC-2022-8609-ZC-HD-  
OCCUPANT  
21031 VENTURA BLVD STE 1030  
WOODLAND HLS CA 91364-6514

NIXIE 911 DE 1040 0003/02/25  
RETURN TO SENDER  
VACANT  
UNABLE TO FORWARD

VAC  
91789>3027 SC: 91789302781 \*0718-01781-26-41

Department of City Planning  
781 Pinefalls Ave.  
Diamond Bar, CA 91789



CPC-2022-8609-ZC-HD-  
OCCUPANT  
21031 VENTURA BLVD STE 1106  
WOODLAND HLS CA 91364-6508

NIXIE 911 DE 1040 0003/02/25  
RETURN TO SENDER  
VACANT  
UNABLE TO FORWARD  
VAC 91789>3027  
SC: 91789302781 \*0718-01590-26-41

Department of City Planning  
781 Pinefalls Ave.  
Diamond Bar, CA 91789



CPC-2022-8609-ZC-HD-  
OCCUPANT  
21031 VENTURA BLVD STE 1106  
WOODLAND HLS CA 91364-6507

NIXIE 911 DE 1040 0003/02/25  
RETURN TO SENDER  
VACANT  
UNABLE TO FORWARD  
VAC 91789>3027  
SC: 91789302781 \*0718-01528-26-41

Department of City Planning  
781 Pinefalls Ave.  
Diamond Bar, CA 91789



CPC-2022-8609-ZC-HD-  
OCCUPANT  
21031 VENTURA BLVD STE 1165  
WOODLAND HLS CA 91364-6519

NIXIE 911 DE 1040 0003/02/25  
RETURN TO SENDER  
VACANT  
UNABLE TO FORWARD  
VAC 91789>3027  
SC: 91789302781 \*0718-01592-26-41

Department of City Planning  
781 Pinefalls Ave.  
Diamond Bar, CA 91789



CPC-2022-8609-ZC-HD-  
OCCUPANT  
21031 VENTURA BLVD STE 1201  
WOODLAND HLS CA 91364-2246

NIXIE 911 DE 1040 0003/02/25  
RETURN TO SENDER  
VACANT  
UNABLE TO FORWARD  
VAC 91789>3027  
SC: 91789302781 \*0718-01612-26-41

Department of City Planning  
781 Pinefalls Ave.  
Diamond Bar, CA 91789

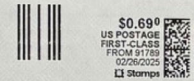

CPC-2022-8609-ZC-HD-  
OCCUPANT  
21031 VENTURA BLVD STE 1550  
WOODLAND HLS CA 91364-2285

NIXIE 911 DE 1040 0003/02/25  
RETURN TO SENDER  
VACANT  
UNABLE TO FORWARD  
VAC 91789>3027  
SC: 91789302781 \*0718-01611-26-41

Department of City Planning  
781 Pinefalls Ave.  
Diamond Bar, CA 91789



CPC-2022-8609-ZC-HD-  
OCCUPANT  
21040 VENTURA BLVD  
WOODLAND HLS CA 91364-2201

NIXIE 911 DE 1040 0003/02/25  
RETURN TO SENDER  
VACANT  
UNABLE TO FORWARD  
VAC 91789>3027  
SC: 91789302781 \*0718-01664-26-41

Department of City Planning  
781 Pinefalls Ave.  
Diamond Bar, CA 91789



CPC-2022-8609-ZC-HD-  
OCCUPANT  
21054 VENTURA BLVD  
WOODLAND HILLS CA 91364

NIXIE 911 DE 1040 0003/01/25  
RETURN TO SENDER  
INSUFFICIENT ADDRESS  
UNABLE TO FORWARD  
IA 91364-2284  
SC: 91789302781 \*0718-01850-26-41

Department of City Planning  
781 Pinefalls Ave.  
Diamond Bar, CA 91789



CPC-2022-8609-ZC-HD-  
OCCUPANT  
21108 VENTURA BLVD  
WOODLAND HLS CA 91364-2103

NIXIE 911 DE 1040 0003/01/25  
RETURN TO SENDER  
NO SUCH NUMBER  
UNABLE TO FORWARD  
VAC 91789>3027  
SC: 91789302781 \*0718-01846-26-41

Department of City Planning  
781 Pinefalls Ave.  
Diamond Bar, CA 91789

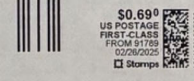

CPC-2022-8609-ZC-HD-  
OCCUPANT  
21118 VENTURA BLVD  
WOODLAND HLS CA 91364-2103

NIXIE 911 DE 1040 0003/02/25  
RETURN TO SENDER  
VACANT  
UNABLE TO FORWARD  
VAC 91789>3027  
SC: 91789302781 \*0718-01521-26-41

Department of City Planning  
781 Pinefalls Ave.  
Diamond Bar, CA 91789



CPC-2022-8609-ZC-HD-  
OCCUPANT  
21120 VENTURA BLVD  
WOODLAND HILLS CA 91364

NSN  
NIXIE 911 DE 1040 0003/01/25  
RETURN TO SENDER  
UNABLE TO FORWARD  
NSN 91364-2103  
SC: 91789302781 \*0718-01846-26-41

Department of City Planning  
781 Pinefalls Ave.  
Diamond Bar, CA 91789



CPC-2022-8609-ZC-HD-  
OCCUPANT  
21136 COSTANSO ST  
WOODLAND HLS CA 91364-2032

NIXIE 911 DE 1040 0003/02/25  
RETURN TO SENDER  
VACANT  
UNABLE TO FORWARD  
VAC 91789>3027 SC: 91789302781 \*0718-01533-26-41

Department of City Planning  
781 Pinefalls Ave.  
Diamond Bar, CA 91789



CPC-2022-8609-ZC-HD-  
OCCUPANT  
21241 VENTURA BLVD STE 150  
WOODLAND HLS CA 91364-2020

NIXIE 911 DE 1040 0003/02/25  
RETURN TO SENDER  
VACANT  
UNABLE TO FORWARD  
VAC 91789>3027 SC: 91789302781 \*0718-01504-26-41

Department of City Planning  
781 Pinefalls Ave.  
Diamond Bar, CA 91789



CPC-2022-8609-ZC-HD-  
OCCUPANT  
21241 VENTURA BLVD STE 151  
WOODLAND HLS CA 91364-2120

NIXIE 911 DE 1040 0003/02/25  
RETURN TO SENDER  
VACANT  
UNABLE TO FORWARD  
VAC 91789>3027 SC: 91789302781 \*0718-01945-26-41

Department of City Planning  
781 Pinefalls Ave.  
Diamond Bar, CA 91789



CPC-2022-8609-ZC-HD-  
OCCUPANT  
21241 VENTURA BLVD STE 169  
WOODLAND HLS CA 91364-2104

NIXIE 911 DE 1040 0003/02/25  
RETURN TO SENDER  
VACANT  
UNABLE TO FORWARD  
VAC 91789>3027 SC: 91789302781 \*0718-01943-26-41

Department of City Planning  
781 Pinefalls Ave.  
Diamond Bar, CA 91789



CPC-2022-8609-ZC-HD-  
OCCUPANT  
21241 VENTURA BLVD STE 176  
WOODLAND HLS CA 91364-2115

NIXIE 911 DE 1040 0003/02/25  
RETURN TO SENDER  
VACANT  
UNABLE TO FORWARD  
VAC 91789>3027 SC: 91789302781 \*0718-01708-26-41

Department of City Planning  
781 Pinefalls Ave.  
Diamond Bar, CA 91789



CPC-2022-8609-ZC-HD-  
OCCUPANT  
21241 VENTURA BLVD STE 188  
WOODLAND HLS CA 91364-2196

NIXIE 911 DE 1040 0003/02/25  
RETURN TO SENDER  
VACANT  
UNABLE TO FORWARD  
VAC 91789>3027 SC: 91789302781 \*0718-01797-26-41

Department of City Planning  
781 Pinefalls Ave.  
Diamond Bar, CA 91789



CPC-2022-8609-ZC-HD-  
OCCUPANT  
21241 VENTURA BLVD STE 261  
WOODLAND HLS CA 91364-2154

NIXIE 911 DE 1040 0003/02/25  
RETURN TO SENDER  
VACANT  
UNABLE TO FORWARD  
VAC 91789>3027 SC: 91789302781 \*0718-01782-26-41

Department of City Planning  
781 Pinefalls Ave.  
Diamond Bar, CA 91789



CPC-2022-8609-ZC-HD-  
OCCUPANT  
21241 VENTURA BLVD STE 264  
WOODLAND HLS CA 91364-2155

NIXIE 911 DE 1040 0003/02/25  
RETURN TO SENDER  
VACANT  
UNABLE TO FORWARD  
VAC 91789>3027 SC: 91789302781 \*0718-01783-26-41

Department of City Planning  
781 Pinefalls Ave.  
Diamond Bar, CA 91789



CPC-2022-8609-ZC-HD-  
OCCUPANT  
21241 VENTURA BLVD STE 268  
WOODLAND HLS CA 91364-2122

NIXIE 911 DE 1040 0003/02/25  
RETURN TO SENDER  
VACANT  
UNABLE TO FORWARD  
VAC 91789>3027 SC: 91789302781 \*0718-01789-26-41

Department of City Planning  
781 Pinefalls Ave.  
Diamond Bar, CA 91789



CPC-2022-8609-ZC-HD-  
OCCUPANT  
21241 VENTURA BLVD STE 267  
WOODLAND HLS CA 91364-2187

NIXIE 911 DE 1040 0003/02/25  
RETURN TO SENDER  
VACANT  
UNABLE TO FORWARD  
VAC 91789>3027 SC: 91789302781 \*0718-01784-26-41

Department of City Planning  
781 Pinefalls Ave.  
Diamond Bar, CA 91789



CPC-2022-8609-ZC-HD-  
OCCUPANT  
21241 VENTURA BLVD STE 283  
WOODLAND HLS CA 91364-2137

NIXIE 911 DE 1040 0003/02/25  
RETURN TO SENDER  
VACANT  
UNABLE TO FORWARD  
SC: 91789302781 \*0718-01787-26-41  
VAC 91789>3027

Department of City Planning  
781 Pinefalls Ave.  
Diamond Bar, CA 91789

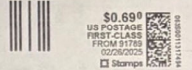

CPC-2022-8609-ZC-HD-  
OCCUPANT  
21241 VENTURA BLVD STE 291  
WOODLAND HLS CA 91364-2137

NIXIE 911 DE 1040 0003/02/25  
RETURN TO SENDER  
VACANT  
UNABLE TO FORWARD  
SC: 91789302781 \*0718-01494-26-41  
VAC 91789>3027

Department of City Planning  
781 Pinefalls Ave.  
Diamond Bar, CA 91789



CPC-2022-8609-ZC-HD-  
OCCUPANT  
21243 VENTURA BLVD STE 115  
WOODLAND HLS CA 91364-2100

NIXIE 911 DE 1040 0003/02/25  
RETURN TO SENDER  
VACANT  
UNABLE TO FORWARD  
SC: 91789302781 \*0718-01830-26-41  
VAC 91789>3027

Department of City Planning  
781 Pinefalls Ave.  
Diamond Bar, CA 91789



CPC-2022-8609-ZC-HD-  
OCCUPANT  
21243 VENTURA BLVD STE 123  
WOODLAND HLS CA 91364-2163

NIXIE 911 DE 1040 0003/02/25  
RETURN TO SENDER  
VACANT  
UNABLE TO FORWARD  
SC: 91789302781 \*0718-01737-26-41  
VAC 91789>3027

Department of City Planning  
781 Pinefalls Ave.  
Diamond Bar, CA 91789

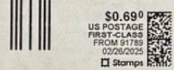

CPC-2022-8609-ZC-HD-  
OCCUPANT  
21243 VENTURA BLVD STE 138  
WOODLAND HLS CA 91364-2124

NIXIE 911 DE 1040 0003/02/25  
RETURN TO SENDER  
VACANT  
UNABLE TO FORWARD  
SC: 91789302781 \*0718-01837-26-41  
VAC 91789>3027

Department of City Planning  
781 Pinefalls Ave.  
Diamond Bar, CA 91789



CPC-2022-8609-ZC-HD-  
OCCUPANT  
21243 VENTURA BLVD STE 141  
WOODLAND HLS CA 91364-2141

NIXIE 911 DE 1040 0003/02/25  
RETURN TO SENDER  
VACANT  
UNABLE TO FORWARD  
SC: 91789302781 \*0718-01731-26-41  
VAC 91789>3027

Department of City Planning  
781 Pinefalls Ave.  
Diamond Bar, CA 91789



CPC-2022-8609-ZC-HD-  
OCCUPANT  
21243 VENTURA BLVD STE 211  
WOODLAND HLS CA 91364-2158

NIXIE 911 DE 1040 0003/02/25  
RETURN TO SENDER  
VACANT  
UNABLE TO FORWARD  
SC: 91789302781 \*0718-01823-26-41  
VAC 91789>3027

Department of City Planning  
781 Pinefalls Ave.  
Diamond Bar, CA 91789

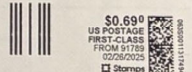

CPC-2022-8609-ZC-HD-  
OCCUPANT  
21243 VENTURA BLVD STE 205  
WOODLAND HLS CA 91364-2157

NIXIE 911 DE 1040 0003/02/25  
RETURN TO SENDER  
VACANT  
UNABLE TO FORWARD  
SC: 91789302781 \*0718-01827-26-41  
VAC 91789>3027

Department of City Planning  
781 Pinefalls Ave.  
Diamond Bar, CA 91789



CPC-2022-8609-ZC-HD-  
OCCUPANT  
21243 VENTURA BLVD STE 229  
WOODLAND HLS CA 91364-2112

NIXIE 911 DE 1040 0003/02/25  
RETURN TO SENDER  
VACANT  
UNABLE TO FORWARD  
SC: 91789302781 \*0718-01820-26-41  
VAC 91789>3027

Department of City Planning  
781 Pinefalls Ave.  
Diamond Bar, CA 91789



CPC-2022-8609-ZC-HD-  
OCCUPANT  
21243 VENTURA BLVD STE 227  
WOODLAND HLS CA 91364-2149

NIXIE 911 DE 1040 0003/02/25  
RETURN TO SENDER  
VACANT  
UNABLE TO FORWARD  
SC: 91789302781 \*0718-01821-26-41  
VAC 91789>3027

Department of City Planning  
781 Pinefalls Ave.  
Diamond Bar, CA 91789



\$0.690  
US POSTAGE  
FIRST-CLASS  
FROM 91789  
02/26/2025  
Stamps

✓  
CPC-2022-8609-ZC-HD-  
OCCUPANT  
21243 VENTURA BLVD STE 243  
WOODLAND HLS CA 91364-2168

VAC  
91789>3027

NIXIE 911 DE 1040 0003/02/25  
RETURN TO SENDER  
VACANT  
UNABLE TO FORWARD  
BC: 91789302781 \*0718-01816-26-41

Department of City Planning  
781 Pinefalls Ave.  
Diamond Bar, CA 91789



\$0.690  
US POSTAGE  
FIRST-CLASS  
FROM 91789  
02/26/2025  
Stamps

✓  
CPC-2022-8609-ZC-HD-  
OCCUPANT  
21243 VENTURA BLVD STE 230  
WOODLAND HLS CA 91364-2130

VAC  
91789>3027

NIXIE 911 DE 1040 0003/02/25  
RETURN TO SENDER  
VACANT  
UNABLE TO FORWARD  
BC: 91789302781 \*0718-01557-26-41

Department of City Planning  
781 Pinefalls Ave.  
Diamond Bar, CA 91789



\$0.690  
US POSTAGE  
FIRST-CLASS  
FROM 91789  
02/26/2025  
Stamps

✓  
CPC-2022-8609-ZC-HD-  
OCCUPANT  
21243 VENTURA BLVD STE 234  
WOODLAND HLS CA 91364-2112

VAC  
91789>3027

NIXIE 911 DE 1040 0003/02/25  
RETURN TO SENDER  
VACANT  
UNABLE TO FORWARD  
BC: 91789302781 \*0718-01554-26-41

Department of City Planning  
781 Pinefalls Ave.  
Diamond Bar, CA 91789



\$0.690  
US POSTAGE  
FIRST-CLASS  
FROM 91789  
02/26/2025  
Stamps

✓  
CPC-2022-8609-ZC-HD-  
OCCUPANT  
21243 VENTURA BLVD STE 239  
WOODLAND HLS CA 91364-2198

VAC  
91789>3027

NIXIE 911 DE 1040 0003/02/25  
RETURN TO SENDER  
VACANT  
UNABLE TO FORWARD  
BC: 91789302781 \*0718-01817-26-41

HAANT

Department of City Planning  
781 Pinefalls Ave.  
Diamond Bar, CA 91789

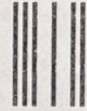

\$0.690  
US POSTAGE  
FIRST-CLASS  
FROM 91789  
02/26/2025  
Stamps



06350011317494

VAC

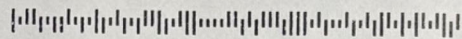

CPC-2022-8609-ZC-HD-  
OCCUPANT  
21241 VENTURA BLVD STE 279  
WOODLAND HLS CA 91364-2156

NIXIE 911 DE 1040 0003/13/25

RETURN TO SENDER  
VACANT  
UNABLE TO FORWARD

VAC

91789>3027

BC: 91789302781 \*0718-01788-26-41

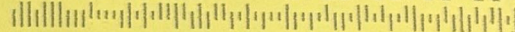

Department of City Planning  
781 Pinefalls Ave.  
Diamond Bar, CA 91789

SANTA ANA CA 926

6 MAR 2025 PM 2 L

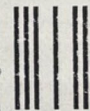

\$0.690  
US POSTAGE  
FIRST-CLASS  
FROM 91789  
02/26/2025  
Stamps



06350011317494

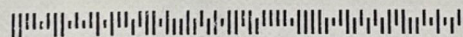

CPC-2022-8609-ZC-HD-  
LOS ANGELES UNIFIED SCHOOL DISTRICT  
333 S GRAND AVE FL 6  
LOS ANGELES CA 90071-1586

NIXIE 911 FE 1040 0003/12/25

RETURN TO SENDER  
NOT DELIVERABLE AS ADDRESSED  
UNABLE TO FORWARD

UTF

91789>3027

BC: 91789302781 \*0718-01753-26-41

