

**CITY OF LOS ANGELES**  
INTER-DEPARTMENTAL CORRESPONDENCE

DATE: April 23, 2025

TO: Honorable Katy Yaroslavsky, Chair  
Honorable Bob Blumenfield, Vice Chair  
Honorable Heather Hutt, Member  
Honorable Tim McOsler, Member  
Honorable Eunisses Hernandez, Member  
Budget & Finance Committee

FROM: Barbara Romero, Director and General Manager   
LA Sanitation and Environment (LASAN)

**SUBJECT: LA SANITATION AND ENVIRONMENT RESPONSE TO FY 2025-26  
PROPOSED BUDGET**

LASAN greatly appreciates Mayor Bass' commitment to preserving core services as the City continues to face very challenging financial conditions that will necessitate very difficult decisions and paradigm shifts in the way the City delivers services.

Thank you for the opportunity to provide our input regarding the resources allocated to LASAN by the Mayor's Proposed Budget. LASAN's top-line core services include:

- Clean Water Program – conveyance and treatment of wastewater for 4 million residents and 29 contract cities
- Watershed Protection – beneficial management of the City's watersheds
- Solid Waste Management – collection and disposal of solid refuse for approximately 743,000 customers
- Livability Services – targeted programs to improve citywide cleanliness

The Proposed Budget provides much needed resources in support of our Clean Water Program to address deferred maintenance and the restoration of positions at our water reclamation plants and conveyance system, as well as operation and maintenance support for our watershed investments.

The Proposed Budget also includes the elimination of 238 positions (159 filled authorities and 79 vacant authorities). Citywide Recycling Trust Fund (1), Stormwater Pollution Abatement Fund (20), and General Fund (217) currently fund the eliminated positions. LASAN is aware that there has been hiring and attrition since the time these eliminations were identified and requests authority to internally reconcile filled and vacant positions at the appropriate time during the budget process. To the greatest extent possible and where appropriate, LASAN will make every effort to accommodate displaced employees within existing vacant authorities.

These position deletions will result in the total elimination or significant reduction of several critical programs:

- Street Receptacle Collections

- Regional Storage Facility
- Mobile Hygiene Operations
- Brownfields
- Biodiversity and Healthy Soils
- Climate Action
- Clean Up Green Up

The Proposed Budget includes the elimination of the Division Manager (Principal Environmental Engineer) and Assistant Division Manager (Senior Environmental Engineer) positions for the Watershed Protection Division (WPD). These positions currently have employees acting in the roles. The proposed deletions would leave the Division with no management to direct the work of employees in compliance of the MS4 requirements. Ten additional positions have also been identified for deletion in WPD. These positions implement the MS4 stormwater permit and include two Environmental Compliance Inspectors that perform required facility inspections and investigate illicit discharges, and are also trained to provide illegal dumping enforcement when supplemental funding is provided. Offset revenue has been proposed to restore all 12 positions as further discussed in **ATTACHMENT A**.

The elimination of positions supporting the Low Impact Development (LID) program, which are fee-supported, revenue-generating positions, will delay critical permitting processes for the Palisades rebuilding effort as well as affordable housing throughout the City.

The Proposed Budget will drastically reduce the resources available for CARE/CARE+ services and Illegal Dumping. This includes the elimination or downsizing of: Mobile Hygiene Operations, A Bridge Home/DTLA CARE/+, LA River CARE team, Coastal and Hollywood teams, Illegal Dumping Alt Shift Teams, and MacArthur Park operations. LASAN provides alternatives below for your consideration.

In response to Mayor Bass' proposed budget LSD has drafted a division restructuring proposal. This proposal includes a deletion of a total of 164 positions in the LSD Environmental Quality (EQ) and Street Hygiene divisions. The goal of this proposal is to maintain all critical and core services.

**The impacts of these reductions include the following:**

- LASAN will be unable to achieve the goal of 5 days of CARE+ for each Council District and Focused Service Zones will be negatively affected;
- Reduced OT will directly impact the ability of staff to respond to unscheduled work.
- The Mobile Hygiene program will be eliminated;
- Reduction in Illegal Dumping teams from 26 to 16 and a reduction in service days from seven to five; and
- Negatively impact our tonnage, trash and hazardous materials collected

**CARE/CARE+**

Currently LSD has 26 CARE+ Teams. The Mayor's Proposed Budget would maintain 15 Teams (one for each Council District). LASAN is proposing to maintain 17 Teams which would be achieved by consolidating two specialty teams. The impacts of this reduction would limit provision of CARE+ service to two days a week in each Council District.

Additional recommendations include the deletion of vacant positions to All CARE/CARE+ A Bridge Home Teams; LA River Team; Hollywood Team; DTLA Team, and consolidate the Grand Ave and Coastal CARE+ Teams. Operation Healthy Streets Skid Row, and the Council District-based CARE Teams will remain.

Retaining the 21 Administrative Support positions will allow the group to continue to provide support to both of the divisions with no disruption to services. Also retaining the GIS/Data Support Section will also allow LASAN to maintain and optimize critical workflows,

### Illegal Dumping Program

LASAN is proposing for the The Illegal Dumping Program to be restructured to 16, two-person teams (16 RCTOs and 16 MLs). The program will also move from 7-days a week to a 5-days week operation to ensure proper and adequate oversight.

### Receptacle Program

Automated Litter Bin (ALB) Section will be reduced from 10 to 6 RCTO positions, the minimum required to continue providing citywide service with strategic adjustments to routing and service frequency. Maintaining all 26 ML positions is critical to operating the program as designed, using paired teams, while meeting the demands of a 7-day collection schedule.

Positions remaining by Program		Mayor's Budget Reduction Proposal	
<b>CARE Program: 17 CARE+ Teams</b>			
RCTOs	51	RCTOs	61
MLs	68	MLs	35
ECIs	46	ECIs	43
Sr ECIs	10	Sr ECIs	15
RC Supervisors	6	RC Supervisors	17
Solid Resources Superintendent	2	Solid Resources Superintendent	1
Chief ECI I	2	Chief ECI I	3
<b>ID Program</b>		<b>ID Program</b>	
RCTOs	16	RCTOs	6
MLs	16	MLs	12
RC Supervisors	2	RC Supervisors	0
Solid Resources Superintendent	1	Solid Resources Superintendent	1
<b>Regional Storage Program</b>		<b>Regional Storage Program</b>	
Administrative Clerk	0	Administrative Clerk	0
Chief Environmental Compliance Inspector I	0	Chief Environmental Compliance Inspector I	0
Environmental Compliance Inspector	0	Environmental Compliance Inspector	0
Maintenance Laborer	0	Maintenance Laborer	0
Senior Environmental Compliance Inspector	0	Senior Environmental Compliance Inspector	0

Positions remaining by Program		Mayor's Budget Reduction Proposal	
Mobile Hygiene Operations Program		Mobile Hygiene Operations Program	
Sanitation Wastewater Manager I	0	Sanitation Wastewater Manager I	0
Wastewater Conveyance Supervisor	0	Wastewater Conveyance Supervisor	1
Wastewater Conveyance Operator II	0	Wastewater Conveyance Operator II	16
Receptacle Program		Receptacle Program	
RCTOs	6	RCTOs	6
MLs	26	MLs	19
RC Supervisors	2	RC Supervisors	0
Solid Resources Superintendent	1	Solid Resources Superintendent	1
CleanStat		CleanStat	
MLs	10	MLs	10
RC Supervisor	1	RC Supervisor	0
Data Group		Data Group	
Geographic Information Supervisor	1	Geographic Information Supervisor	0
Geographic Information Specialist	2	Geographic Information Specialist	1
Admin Section		Admin Section	
Senior Management Analyst II	1	Senior Management Analyst II	0
Senior Management Analyst I	1	Senior Management Analyst I	0
Managements Analyst/Assistants	4	Managements Analyst/Assistants	2
Senior Administrative Clerk	2	Senior Administrative Clerk	3
Administrative Clerk	10	Administrative Clerk	4
Accounting Clerk	1	Accounting Clerk	1
Management		Management	
Solid Resource Manager II	2	Solid Resource Manager II	1
Solid Resource Manager I	2	Solid Resource Manager I	1
Chief Env. Comp. Insp. II	1	Chief Env. Comp. Insp. II	1
Other		Other	
Storekeeper II	1	Storekeeper II	0
Public Relations Spec. II	0	Public Relations Spec. II	0
Service Coordinator	0	Service Coordinator	0
Total LSD	294	Total LSD	261
Support Positions		Support Positions	
Refuse Crew Field Instructor	4	Refuse Crew Field Instructor (ISCD)	2

(ISCD)			
Safety Engineer (ISCD)	1	Safety Engineer (ISCD)	0
Safety Engineer Associate II (ISCD)	1	Safety Engineer Associate II (ISCD)	0
System Analyst (ICSD)	1	System Analyst (ICSD)	0
Sr Management Analyst II (FMD)	1	Sr Management Analyst II (FMD)	1
Sr Management Analyst I (FMD)	1	Sr Management Analyst I (FMD)	1
Management Analyst (FMD)	1	Management Analyst (FMD)	1
Sr Communications Operator (CCD)	1	Sr Communications Operator (CCD)	0
Env Engineer Assoc III (SRSSD)	1	Env Engineer Assoc III (SRSSD)	0
Total LSD + Support	306	Total LSD + Support	266

LASAN also proposes several technical changes to adjust funding sources for certain positions, including a GIS position for Wastewater Engineering Services, two Service Coordinators for the Executive Division, and two positions for the Administration Division.

Compounded by the previous Fiscal Year's deletions of vacant authorities, it will not be possible to maintain current service levels in several areas as further discussed in **ATTACHMENT A**. Pursuant to your instructions, also attached is LASAN's organizational chart annotated to reflect position eliminations **ATTACHMENT B**.

LASAN is aware of potential reductions proposed for General Services, Bureau of Engineering and Bureau of Contract Administration that may negatively impact the Clean Water and Watershed Protection Programs and requests consideration of those impacts in alignment with LASAN when those bureaus are evaluated.

In addition to the position eliminations described here, LASAN's salary, contractual services and overtime funding were also severely reduced. Along with the deletion of vacancies, these factors will seriously hamper LASAN's ability to respond to unplanned and emergency-related work.

Thank you for your consideration of our requested changes.

ATTACHMENT A

LA SANITATION AND ENVIRONMENT CURRENT ADOPTED POSITION AND PROPOSED ELIMINATIONS

FY 2024-25 ADOPTED POSITIONS - TOTAL 3,591																																	
WATER RECLAMATION PLANTS					SOLID RESOURCES PROGRAM DEVELOPMENT					CLEAN WATER/ WATERSHED					TECHNICAL SERVICES					EXECUTIVE OFFICE					SOLIDS RESOURCES OPERATIONS AND LIVABILITY SERVICES					FINANCIAL AND ADMINISTRATIVE SERVICES			
DIV	F	V	Total		DIV	F	V	Total		DIV	F	V	Total		DIV	F	V	Total		DIV	F	V	Total		DIV	F	V	Total		DIV	F	V	Total
DCTWRP	56	15	71		CCD	127	15	142		CWNCD	125	9	134		EMD	85	30	115		EXEC	13	3	16		LSD	358	100	458		ADMN	118	29	147
HWRP	338	93	431		SRCFD	76	6	82		CWSCD	159	25	184		EXEC	3	3	6		EXT AFF	23	3	26		SRPCD	116	25	141		FMD	66	13	79
LAG	23	1	24		SRCRD	64	21	85		SCWID	25	11	36		ICSD	58	14	72							SRSCD	439	14	453					
TIWRP	59	17	76		SRSSD	139	33	172		WESD	42	11	53		ISCD	53	10	63							SRVCD	292	10	302					
WRID	15	5	20							WPD	57	6	63		IWMD	112	28	140															
TOTAL	491	131	622		TOTAL	406	75	481		TOTAL	408	62	470		TOTAL	311	85	396		TOTAL	36	6	42		TOTAL	1205	149	1354		TOTAL	184	42	226

FY 2025-26 PROPOSED ELIMINATIONS - TOTAL 238 - BY STATUS																																	
DIV	F	V	Total		DIV	F	V	Total		DIV	F	V	Total		DIV	F	V	Total		DIV	F	V	Total		DIV	F	V	Total					
DCTWRP			0		CCD	1	1	2		CWNCD	1		1		EMD			0		EXEC			0		LSD	144	52	196		ADMN	2	1	3
HWRP			0		SRCFD			0		CWSCD		1	1		EXEC	3	3	6		EXT AFF	1		1		SRPCD			0		FMD			0
LAG			0		SRCRD	3	3	6		SCWID			0		ICSD	1	1	2						SRSCD			0						
TIWRP			0		SRSSD		1	1		WESD		1	1		ISCD	2	2	4						SRVCD			0						
WRID			0							WPD	9	5	14		IWMD			0															
TOTAL			0		TOTAL	4	5	9		TOTAL	10	7	17		TOTAL	6	6	12		TOTAL	1		1		TOTAL	144	52	196		TOTAL	2	1	3

TOTAL FILLED DELETIONS: 167  
TOTAL VACANT DELETIONS: 71

FY 2025-26 PROPOSED NEW POSITIONS* - TOTAL 151																																
DIV	A	R	Total		DIV	A	R	Total		DIV	A	R	Total		DIV	A	R	Total		DIV	A	R	Total		DIV	A	R	Total				
DCTWRP	16		16		CCD					CWNCD	22	8	30		EMD	2		2		EXEC					LSD				ADMN	1		1
HWRP	53		53		SRCFD					CWSCD	4	10	14		EXEC					EXT AFF	1		1		SRPCD				FMD	8		8
LAG	7		7		SRCRD	1		1		SCWID					ICSD	1		1							SRSCD							
TIWRP	9		9		SRSSD					WESD	8		8		ISCD										SRVCD							
WRID										WPD					IWMD																	
TOTAL	85	0	85		TOTAL	1	0	1		TOTAL	34	18	52		TOTAL	3	0	3		TOTAL	1	0	1		TOTAL	0	0	0	TOTAL	9	0	9

\*A = Resolution Authority; R = Regular Authority

FY 2025-26 PROPOSED NET IMPACTS - TOTAL 3,504																																
DIV	F	V	Total		DIV	F	V	Total		DIV	F	V	Total		DIV	F	V	Total		DIV	F	V	Total		DIV	F	V	Total				
DCTWRP	56	31	87		CCD	126	14	140		CWNCD	124	39	163		EMD	85	32	117		EXEC	13	3	16		LSD	214	48	262	ADMN	116	29	145
HWRP	338	146	484		SRCFD	76	6	82		CWSCD	159	38	197		EXEC	0	0	0		EXT AFF	22	4	25		SRPCD	116	25	141	FMD	66	21	87
LAG	23	8	31		SRCRD	61	19	80		SCWID	25	11	36		ICSD	57	14	71							SRSCD	439	14	453				
TIWRP	59	26	85		SRSSD	139	32	171		WESD	42	18	60		ISCD	51	8	59							SRVCD	292	10	302				
WRID	15	5	20					0		WPD	48	1	49		IWMD	112	28	140														
TOTAL	491	216	707		TOTAL	402	71	473		TOTAL	398	107	505		TOTAL	305	82	387		TOTAL	35	7	42		TOTAL	1061	97	1158	TOTAL	182	50	232

SOLID RESOURCES PROGRAM PROPOSED ELIMINATIONS, IMPACTS, AND RECOMMENDATIONS

Division	Working Group	Working Group Description	Classification	Fund Src.	Filled	Vacant	Total	Recommendations
SRCRD	BROWNFIELDS	Solid Resources Citywide Recycling Division (SRCRD provides resources in the form of financial and technical assistance to combat challenges associated with abandoned, under-utilized community properties which may be complicated by the presence of a hazardous substance, pollutant, or contaminant.  The elimination of these positions will terminate the entire Brownfields Program. All Brownfields-related work will be suspended indefinitely. This change carries significant implications: Remediation Delays, Stalled Redevelopment, Regulatory & Grant Risks; Reduced Community Trust & Expectations. LASAN's Brownfields team has secured millions of dollars in grant funding from the Environmental Protection Agency (EPA) and the Department of Toxic Substance Control (DTSC) for the remediation of contaminated sites. Eliminating the program entirely would have serious ripple effects — particularly for environmental justice communities still dealing with legacy contamination. LASAN will also lose our current \$4 million+ grants and leave behind unfinished projects with high levels of contamination throughout the City.	1358 Administrative Clerk	GF	1		1	Recommended offset is to request an amendment to grant scope to include staffing cost associated with the program.
			7310-2 - Environmental Specialist II	GF	1	1	2	
			9184 - Management Analyst	GF		1	1	
			7304-1 - Environmental Supervisor I	GF	1		1	
TOTAL					3	2	5	
SRCRD	COMPREHENSIVE PLASTICS REDUCTION PROGRAM	Through various policies, programs, and initiatives, the Comprehensive Plastics Reduction Program aims to reduce the use of single-use or disposable plastic in the City of Los Angeles.	1786-0 - Principal Public Relations Representative	CRTF		1	1	The Bureau accepts this position's deletion.
TOTAL						1	1	

CLEAN WATER/WATERSHED PROGRAM PROPOSED ELIMINATIONS, IMPACTS, AND RECOMMENDATIONS								
Division	Working Group	Working Group Description	Classification	Fund Src.	Filled	Vacant	Total	Recommendations
CWNCD	CWN GREEN INFRASTRUCTURE	<p>Prop O/Green Infrastructure Section is responsible for maintaining Debris Basins, Open channels/culverts, greenways and associated BMPs; examples include hydrodynamic separators, raingardens, drywells and infiltration/detention facilities.</p> <p>This proposed deletion will reduce the maintenance activities for green infrastructure facilities.</p>	3126-0 - Labor Supervisor	SPA	1		1	The Bureau accepts this position's deletion.
TOTAL					1		1	
CWSCD	STORMWATER MANAGEMENT	<p>CWSCD/Mechanical, Maintenance, and Operations section is also responsible for the maintenance of the mechanical, electrical, and instrumentation components of the Measure W and Prop O projects; example projects include Echo Park Lake, South LA Wetlands, Argo Drain, Ed P Reyes Greenway, and Low Flow Developments (LFDs), in compliance with the requirements for the MS4 permit/TMDLs.</p> <p>This proposed deletion will reduce the maintenance activities for green infrastructure facilities.</p>	3112-0 - Maintenance Laborer	SPA		1	1	The Bureau accepts this position's deletion.
TOTAL						1	1	

WESD	GIS SUPPORT	<p>This section is responsible in providing mapping, data support, development and maintenance of GIS planning and operation applications, figures for outreach purposes as well as analytical tools necessary to support Operating and Support Divisions within the Clean Water Programs as well as Environmental Conservancy, protection, and restoration within LASAN, including but not limited to WESD, Wastewater Conveyance Division North and South, Industrial Waste Management Division (IWMD), Safe Clean Water Division, Sustainability Division, Water Recycling Divisions (WRD), and Water Recycling Implementation Division (WRID).</p> <p>The proposed deletion will negatively impact sewer system data collection and analysis for asset management and capital planning.</p>	7213-0 - Geographic Information Specialist	SPA		1	1	Technical Change: Request to change funding program from SPA to SCMO for the Geographic Information Specialist Position. This position is in the Wastewater Engineering Services Division and was erroneously programmed for SPA. The proposed deletion will negatively impact sewer system data collection and analysis for asset management and capital planning.
TOTAL						1	1	
WPD	LID PLAN CHECK SERVICES	<p>Low Impact Development (LID) is a stormwater management strategy that strives to mitigate the impacts of stormwater runoff and pollution as close to the source as possible. LID legislation requires property owners and developers to employ stormwater structural best management practices to minimize polluted stormwater runoff by mimicking the site's pre-development drainage characteristics. Staff at the Figueroa Plaza public counter review design plans, provide guidance, conduct inspections, and ensure LID compliance.</p> <p>The proposed deletions will delay critical permitting processes for the Palisades rebuilding effort as well as affordable housing throughout the City.</p>	7246-2 - Civil Engineering Associate II	SPA		1	1	Request restoration of these two (2) positions for the Low Impact Development program that are revenue generating through plan check development services fees. In addition, LASAN performed a fee study per CF 22-0600-S54 to recommend appropriate fees to achieve full cost recovery. The report is being finalized for submission to the City Council.
			7871-2 - Environmental Engineering Associate II	SPA		1	1	
TOTAL						2	2	

WPD	STORMWATER MANAGEMENT	<p>The Watershed Protection Program is responsible for regulatory compliance with the Municipal Separate Storm Sewer System (MS4) stormwater permit. Staff lead the implementation of the Watershed Management Programs across four City-led Watershed Management Groups (WMGs) and ensure compliance with water quality objectives by performing sampling and monitoring, and preparing annual and semi-annual citywide reports. In addition, staff perform required commercial and industrial inspections and investigate and enforce illicit discharges and illicit connections, including emergency response for hazardous materials.</p> <p>Impacts of Deletion: Non-compliance with the MS4 permit may result in the following <u>annual</u> penalties: up to \$260,000 for Minimum Mandatory Penalties, up to \$10 Million for Administrative Civil Liabilities, and up to \$26 Million for Civil Liabilities.</p> <p>It is also noted that the proposed budget includes the elimination of the Division Manager (Principal Environmental Engineer) and Assistant Division Manager (Senior Environmental Engineer) positions. These positions currently have employees acting in the roles. The proposed deletions would leave the Division with no management to direct the work of employees in compliance of the MS4 requirements.</p>	1368-0 - Senior Administrative Clerk	SPA	1		1	<p>Request restoration of twelve (12) positions by providing offset revenue in the amount of \$1.7M. This funding is expected from reconciliation of the FY18/19 - FY22/23 Memorandum of Agreement (MOA) with the Upper Los Angeles River (ULAR) Watershed Management Group (WMG). This reimbursement is for regional water quality monitoring and administrative work performed by Watershed Protection Division (WPD) on behalf of other agencies. Ongoing funding will be provided for WPD staff through the current MOAs.</p> <p>These positions are necessary to perform the work to meet the ongoing MOA obligations for leading the WMGs and are critical to comply with the legally mandated MS4 Stormwater Permit requirements, as described in the attached Org Chart. The proposed position deletions will prevent these required services from being performed. If the City is found to be in non-compliance, penalties ranging from \$260,000 to \$26M per year may be assessed.</p>
			1670-1 - Graphics Designer I	SPA	1		1	
			4292-0 - Environmental Compliance Inspector	SPA	2		2	
			7237-0 - Civil Engineer	SPA	1		1	
			7246-2 - Civil Engineering Associate II	SPA	1		1	
			7871-2 - Environmental Engineering Associate II	SPA	1		1	
			7871-3 - Environmental Engineering Associate III	SPA		1	1	
			7874-0 - Senior Environmental Engineer	SPA		1	1	
			7875-0 - Principal Environmental Engineer	SPA		1	1	
			7935-1 - Graphics Supervisor I	SPA	1		1	
			9171-1 - Senior Management Analyst I	SPA	1		1	
TOTAL					9	3	12	

SUSTAINABILITY PROGRAMS PROPOSED ELIMINATIONS, IMPACTS, AND RECOMMENDATIONS

Division	Working Group	Working Group Description	Classification	Fund Src.	Filled	Vacant	Total	Recommendations
EXEC	BIODIVERSITY & HEALTHY SOILS	LASAN's internationally recognized Biodiversity Program is the lead for all biodiversity work in the City. The Program facilitates and coordinates with over 11 departments across the City and works to create the City's Local Biodiversity Strategy and Action Plan (LBSAP), which will guide the City's biodiversity work through the next 5 years and maximize the benefits of all biodiversity initiatives in the City. Furthermore, the program regularly assesses the LA Biodiversity Index, providing crucial information on the health and status of biodiversity across the City.  The elimination of these positions will result in the termination of this important program.	7304-1 - Environmental Supervisor I	GF		1	1	No offsets have been identified. Request to restore at least one position. Restoring the Environmental Specialist I will allow for this program to continue basic operations, including applying for grant funding to support these initiatives when feasible and ensure alignment with direction from the Mayor's Office and from City Council, such as through the participation in the Mayor's Climate Cabinet (Nature-based Solutions) and compliance with relevant Council motions.
			7310-1 - Environmental Specialist I	GF	1		1	
			7310-3 - Environmental Specialist III	GF		1	1	
TOTAL					1	2	3	
EXEC	CLIMATE ACTION PROGRAM	LASAN is a national leader in environmental services, plays a key role in the City of Los Angeles' climate response, advancing carbon neutrality goals outlined in the Sustainable City pLAn and LA's Green New Deal through its Climate Action Program. The Sustainability Section, collaborates with City departments, policymakers, and outside agencies on climate-related reports and activities to develop strategies that protect public health and the environment. The Climate Action Program prepares carbon inventories on an annual basis to quantify the amount of greenhouse gasses (GHGs) released from municipal operations. and community activity, and publishes the inventories and related materials and presents the findings to the City Council.  The elimination of these positions will result in the termination of this important program. Carbon inventory, an essential component in understanding Los Angeles' GHG emissions and sources and in tracking the City's progress towards reaching its own carbon neutrality goals, will not be completed.	7304-1 - Environmental Supervisor I	GF		1	1	No offsets have been identified. Request to restore at least one position to allow for this program to continue basic operations.
			7310-2 - Environmental Specialist II	GF	1		1	
TOTAL					1	1	2	

EXEC	CUGU	<p>LASAN's CUGU program is a component of the larger Environmental Justice (EJ) Program. The goal of CUGU is to keep people healthy, communities clean and businesses prospering all at the same time. CUGU focuses on pollution prevention, pollution reduction and economic revitalization while providing businesses with assistance in complying with regulatory requirements. The purpose of the CUGU District is to reduce cumulative health impacts resulting from land uses.</p> <p>The elimination of this position will result in the termination of environmental justice focused activities supporting clean communities, pollution prevention and assisting businesses with regulatory compliance.</p>	7320-0 - Environmental Affairs Officer	GF	1		1	No offsets have been identified. Request to restore one position to allow for this program to continue basic operations.
TOTAL						1	1	

EXTERNAL AFFAIRS AND ENGAGEMENT PROGRAM PROPOSED ELIMINATIONS, IMPACTS, AND RECOMMENDATIONS								
Division	Working Group	Working Group Description	Classification	Fund Src.	Filled	Vacant	Total	Recommendation
EXEC	Customer Experience/Service Coordination and CARE/CARE+ PROGRAM SUPPORT	<p>Position provides bureauwide support by liaising with External Affairs, Legislative, Government and Regulatory Affairs, along with Employee Engagement teams. This position is currently the bureauwide Neighborhood Council and Business Improvement District Liaison. This position plays a critical role in LASAN's environmental and community outreach efforts on both the Solids and Clean water programs. This position was critical in the Sewer Service Charge Outreach and Engagement, and is anticipated to take a prominent role in the proposed Solid Waste Trash and Multi Family Bulky Item Fee adjustment outreach. This position also assists with workforce reliability efforts including recruitment, retention, engagement and employee development.</p> <p>The elimination of this position will directly impact LASAN's ability to ensure equitable access to services, coordinate requests for information and provide continuous liaising with Council Staff. This elimination may also disproportionately affect Trash and MFBI rates outreach.</p>	0883- Service Coordinator	GF	1		1	Technical correction: This position is incorrectly funded by GF and is more appropriately aligned with GASP funding. Funded by GASP, LASAN should be able to absorb the retention of the position with special funds.
EXEC	Customer Experience/Service Coordination and Clean Water Program Support	This position was originally assigned to the Liveability Services Division to support Illegal Dumping. Due to a bureau realignment and the increased need for Clean Water Program Outreach, Engagement, and support the bureau would like to restore the position. This position will play a critical role in the Clean Water program, and especially with the Pure Water Los Angeles Program collaboration with LADWP.	0883- Service Coordinator	GF		1	1	Technical Correction: request to restore this position to fully support the Clean Water and Pure Water Los Angeles Programs. The position would be transferred from LSD to External Affairs and Engagement and be funded through SCMO.
TOTAL					1	1	2	

GENERAL ADMINISTRATIVE SUPPORT PROGRAM PROPOSED ELIMINATIONS, IMPACTS, AND RECOMMENDATIONS								
Division	Working Group	Working Group Description	Classification	Fund Src.	Filled	Vacant	Total	Recommendation
ADMIN	WATERSHED ADMIN SUPPORT	<p>These positions provide essential administrative services for the Watershed Protection Division and the Safe Clean Water Implementation Division: procuring supplies, equipment, and services necessary for program operations; managing and resolving purchasing issues with various stakeholders, including vendors, the Controller's Office, General Services Department (GSD), and division staff; processing all personnel activities and transactions; coordinating cyclical hiring processes, monitoring, and training of all employees; and, performing other related administrative duties as required by each division.</p> <p>The deletion of these positions will result in unacceptable delays in invoice processing, contract administration, processing of personnel transitions, resulting in inefficiencies as program staff divert attention from program implementation to administrative tasks.</p>	1223 Accounting Clerk	SPA		1	1	Technical correction: Restore the two filled positions with funding from SCM to more accurately reflect actual workload. Accept deletion of the vacant position authority.
			1368-0 - Senior Administrative Clerk	SPA	1		1	
			9184 - Management Analyst	SPA	1		1	
TOTAL					2	1	3	

LIVEABILITY SERVICES PROGRAM PROPOSED ELIMINATIONS, IMPACTS, AND RECOMMENDATIONS

Division	Working Group	Working Group Description	Classification	Fund Src.	Filled	Vacant	Total	Recommendations
LSD	ALB	LASAN provides and maintains more than 1,000 wire baskets and 5,000 plastic street recycling and refuse containers, also known as Automated Litter Bins (ALBs) The RCS will evaluate, observe, and monitor the work performance of the MLs assigned to them. They also will conduct field checks of customer complaints, contact customers when appropriate or requested, assign and resolve complaints, and respond to all complaints received via cell phones.  Without these positions, LASAN would not be able to collect the refuse from the public street receptacles, leading to health hazards on City rights-of-way	3112-6 - Maintenance Laborer	GF	5	2	7	The LSD Restructuring Proposal would retain 6 RCTO positions. This reduced staffing level is the minimum required to continue providing citywide service with strategic adjustments. Proposal also includes retention of 26 Maintenance Laborer (ML) positions. These positions are essential to servicing 814 Metal Slatted Bins (MSBs) and 293 Green Wire Baskets (GWBs), with a projected total of approximately 1,100 MSBs once the remaining 150 units are installed.
			4101-0 - Refuse Collection Supervisor	GF	1		1	
TOTAL					6	2	8	
LSD	CARE INFORMATION SERVICES OVERSIGHT	The LSD-EQ, along with LSD Street Hygiene (SH), require systems in their operations. The GIS and data team designs and creates systems to streamline workflows and to augment operational-workflow needs. The team assembles and develops GIS-based web and mobile applications not only for field but also for administrative operations. The GIS team also maintains operational datasets and works with the division, from management to field operations, to not only use data to deploy resources but also to create information from the data via maps and other modes to convey divisional operations. These three positions are critical to sustaining LSD's data-driven approach, ensuring operational transparency, and enhancing the efficiency and effectiveness of public services across the city for each of the programs.	7214-1 - Geographic Information Systems Supervisor I	GF	1		1	The LSD Restructuring Proposal would retain this position which provides vital data collection, performance management, GIS applications for service fulfillment (intake, fulfillment and resolution, and data reporting of assignments).
TOTAL						1	1	
LSD	CARE/CARE+ ADMIN SUPPORT	The Livability Services Administrative team provides support to both the LSD-SH and LSD-EQ divisions in a wide variety of areas including budget development, contract management and monitoring, general clerical support, personnel, purchasing, and timekeeping. The team handles all aspects of procurement of goods and services, invoice processing and payment, and preparation of the annual proposed budget.  Without these positions, the LSD will not have any administrative support to run their operations; contracts that the divisions depend on for services could potentially lapse. The consequences of losing these positions are far reaching and would be detrimental to the LASAN mission of protecting public health and the environment.	1358 Administrative Clerk	GF	4	1	5	The LSD Restructuring Proposal would retain these positions which provide critical administrative support of procurement, invoice processing, payroll budget, and personnel.
			1368-0 - Senior Administrative Clerk	GF	1		1	
			9171-1 - Senior Management Analyst I	GF	1		1	
			9171-2 - Senior Management Analyst II	GF	1		1	
			9184 - Management Analyst	GF	1	2	3	
TOTAL					8	3	11	

LSD	CARE/CARE+ PROGRAM SUPPORT	The Sr MA I will supervise the MA, and their combined duties include developing, preparing, and administering the budget for LSDEQ; managing and monitoring of divisional expenditures; preparing Monthly Financial Reports (MFR); procuring supplies, equipment and services necessary for program operations; managing and resolving purchasing issues with vendors (invoicing, deliveries, etc.); the processing of personnel activity and transactions for over 300 position authorities; timekeeping and resolving payroll issues for LSDEQ employees.	9171-1 - Senior Management Analyst I	GF		1	1	The LSD Restructuring Proposal would retain these positions which provide critical administrative support of procurement, invoice processing, payroll budget, and personnel.	
			9184 - Management Analyst	GF	1		1		
TOTAL						1	1	2	
LSD	CARE+ ABANDONED WASTE CLEAN UP	The RCTO IIs drive a one or two person type refuse collection vehicle; load and unload abandoned waste, and bulky items from refuse vehicle, discharge load at designated disposal sites; operate mechanical attachments to vehicle; make routine operating reports; report mechanical defects to equipment; and make minor repairs and adjustments to vehicles as needed. RCTO IIs may also serve as lead worker for Maintenance Laborers on a two person truck; inspect loads for proper placement and securing; adhere to standards of cleanliness and general appearance of assigned vehicle and inspect truck for sufficient fuel and for general safety of vehicle  The ECIs perform investigations and collection of illegal dumping. They perform health hazard determinations of materials and substances found on public property or in the public right-of-way. Identifying property that may be subject to impounding and processing personal property. The ECIs also perform remediation efforts during investigations and collections that include biohazards, spills and abandoned household hazardous waste. Inspecting, investigating and data collection for preparing reports on operational procedures. They serve as operation lead, site posting in compliance with protocols, health and safety hazard determinations, legal documentation, encampment assessment, site security, and oversight of clean-up operation.	3580-2 - Refuse Collection Truck Operator II	GF		3	3	Technical Correction: These positions are actually a part of the CARE/CARE+ Teams. The LSD Restructuring Proposal reflects the deletion of these positions.	
			4292-0 - Environmental Compliance Inspector	GF	2	1	3		
TOTAL						2	4	6	
LSD	CARE+ EXPANSION 2ND SHIFT	This CARE+ team works a second shift and provides services in situations that require an after-hours response. When special operations are not taking place, the team is equipped to respond to and address illegal dumping citywide.  Work could not be performed without impacting normal dedicated operations that take place Monday through Friday from 6:00 am to 2:30 pm.	3112-6 - Maintenance Laborer	GF	2	1	3	The LSD Restructuring Proposal reflects the deletion of these positions along with the pausing of the 2nd Shift Expansion.	
			4292-0 - Environmental Compliance Inspector	GF	2		2		
TOTAL						4	1	5	

LSD	CARE+ STREET RECEPTACLES	The Receptacle program, focuses on the strategic placement of receptacles across the city to ensure an adequate number are available for the disposal of light litter, trash, and debris.	3580-2 - Refuse Collection Truck Operator II	GF		4	4	The LSD Restructuring Proposal would retain 6 RCTO positions. This reduced staffing level is the minimum required to continue providing citywide service with strategic adjustments. Proposal also includes retention of 26 Maintenance Laborer (ML) positions. These positions are essential to servicing 814 Metal Slatted Bins (MSBs) and 293 Green Wire Baskets (GWBs), with a projected total of approximately 1,100 MSBs once the remaining 150 units are installed.	
TOTAL						4	4	4	
LSD	COASTAL CARE+ TEAM	<p>These positions are critical to ensure that CD 11 has appropriate coverage by the CARE+ Program. CD 11 has areas that are densely populated and highly trafficked. There are also many unhoused individuals, creating potential hazards to not only residents, but also to people visiting the local sights.</p> <p>Without this dedicated Coastal CARE+ team, the City could be held liable in the event of incidents where people are harmed or injured with items left in the public rights-of-way, which is in direct conflict with the Mayor's goal of creating a clean and safe City</p>	3112-6 - Maintenance Laborer	GF	3		3	The LSD Restructuring Proposal reflects the deletion of these positions and the consolidation of the Grand Ave and Coastal CARE+ teams.	
TOTAL						3		3	
LSD	COMPREHENSIVE CLEANING & RAPID ENGAGEMENT PROGRAM	<p>The CARE/CARE+ Program's (CARE) primary mission is to deliver services to individuals experiencing homelessness. CARE's function is to conduct citywide encampment clean-ups along with trash, litter/debris, and health hazard and/or safety hazard removal on the City's public rights-of-way; provide full comprehensive cleanings including the identification, documentation, and removal of line-of-sight health and/or safety hazards, the removal of trash, litter, and debris, and the power washing of public rights-of-way to ensure fully sanitized areas for public safety at ABH Zones; and Provide L.A.M.C. 56.11 compliance, spot cleaning services, health hazard and/or safety hazard identification, documentation, and removal, trash, litter, and debris removal at ABH Zones. Store personal property at locations for retrieval.</p> <p>LASAN's CARE (Comprehensive Cleaning and Rapid Engagement) Program provides public right-of-way cleaning, health hazard removal, storage of personal property and or disinfecting services to neighborhoods and Angelenos experiencing homelessness.</p>	1785-2 - Public Relations Specialist II	GF	1		1	The LSD Restructuring Proposal reflects the retention of some of these positions and the deletions of others. The proposal would reduce the existing number of teams from 26 to 17.	
			3112-6 - Maintenance Laborer	GF	48	4	52		
			3580-2 - Refuse Collection Truck Operator II	GF	13	7	20		
			4102-0 - Solid Resources Superintendent	GF	2	1	3		
			4126-1 - Sanitation Solid Resources Manager I	GF	1		1		
			4128-1 - Sanitation Wastewater Manager I	GF	1		1		
			4289-2 - Chief Environmental Compliance Inspector II	GF	1		1		
			4292-0 - Environmental Compliance Inspector	GF	10	15	25		
			4293-0 - Senior Environmental Compliance Inspector	GF		1	1		
TOTAL						77	28	105	

LSD	COASTAL HOLLYWOOD CARE+ TEAM	These positions are critical to ensure that Hollywood has appropriate coverage by the CARE+ Program. These areas are densely populated and highly trafficked. There are also many unhoused individuals, creating potential hazards to not only residents, but also to people visiting the local sights. Without this dedicated Coastal CARE+ team, the City could be held liable in the event of incidents where people are harmed or injured with items left in the public rights-of-way, which is in direct conflict with the Mayor's goal of creating a clean and safe City.	3112-6 - Maintenance Laborer	GF	3		3	The LSD Restructuring Proposal reflects a deletion of these positions and the Hollywood CARE+ team.	
			4292-0 - Environmental Compliance Inspector	GF	1		1		
TOTAL						4		4	
LSD	ILLEGAL DUMPING	This group provides citywide illegal dumping clean ups and removes up to 24,000 tons of trash each year . The goal of this group is to provide the City with an average response time of 24-48 hours to close out Illegal Dumping SRs.	0883- Service Coordinator	GF		1	1	Technical Correction: Position to be reassigned to External Affairs to support Clean Water and Pure Water LA Programs and be funded by SCMO.	
			1358 Administrative Clerk	GF	2		2	The LSD Restructuring Proposal reflects a deduction in teams. With the deletion of the Sanitation Solid Resources Manager I operations would be reduced from 7 days to 5 days a week.	
			3112-6 - Maintenance Laborer	GF	6		6		
			4126-1 - Sanitation Solid Resources Manager I	GF	1		1		
			4293-0 - Senior Environmental Compliance Inspector	GF	1		1	The LSD Restructuring Proposal would retain this position which provides vital data collection, performance management, GIS applications for service fulfillment (intake, fulfillment and resolution, and data reporting of assignments).	
			7213-0 - Geographic Information Specialist	GF	1		1		
TOTAL						11	1	12	
LSD	LIVABILITY INVENTORY SUPPLIES	<p>The Storekeeper ensures that PPE, office supplies, and field equipment are always in stock for use by LSDEQ staff. These items have a direct impact on the number of staff in the field, the number of service days provided, and the tonnage collected.</p> <p>The number of services may be negatively impacted should there be the absence of PPE and field equipment that are required to conduct field operations.</p>	1835-2 - Storekeeper II	GF		1	1	The LSD Restructuring Proposal would retain this position.	
TOTAL							1	1	

LSD	LIVABILITY SERVICES MGMT EXPANSION	<p>The SSRM II is the Division Manager who will oversee CARE, CARE+ ABH, CARE+ FSZ, CARE+ Inside Safe, MHC, and Regional Storage Programs. They are managing the homeless encampments cleanups, public right-of-way enforcement, and mobile hygiene units. The position is the primary contact to report to City management and attend meetings associated with their programs and handle its related intricate and complex issues.</p> <p>Each of LSDSH's Comprehensive Cleaning and Rapid Engagement PLUS (CARE+) teams is assigned to a specific Council District to provide service fulfillment in direct consultation with each Council Office. Further, LASAN utilizes Cleanstat 2.0 to ensure that services are deployed to locations where they are most needed, thus ensuring that the expertise of the Council Office is complemented by the data for the most equitable outcome. This position will be managing and overseeing these operations.</p>	4126-2 - Sanitation Solid Resources Manager II	GF	1		1	The LSD Restructuring Proposal would retain this position which provides necessary supervision for the division.
TOTAL					1		1	
LSD	LSD ADMIN SUPPORT	<p>The Livability Services Administrative team provides support to both the LSD-SH and LSD-EQ divisions in a wide variety of areas including budget development, contract management and monitoring, general clerical support, personnel, purchasing, and timekeeping. The team handles all aspects of procurement of goods and services, invoice processing and payment, and preparation of the annual proposed budget. The team makes recommendations to maximize efficiency and work with LSD's field staff to process requests for materials, services, and equipment in a timely manner to ensure continuity in the operations of the different programs of LSD including CARE, CARE+, Mobile Hygiene, Illegal Dumping and Receptacles</p>	1358 Administrative Clerk	GF	1		1	The LSD Restructuring Proposal would retain these positions which provide critical administrative support.
TOTAL					1		1	
LSD	OPERATION HEALTHY STREET SKID ROW	<p>The City of Los Angeles developed and deployed this program with specialized teams from LA Sanitation (LASAN), the Bureau of Street Services, Los Angeles Police Department, Los Angeles Fire Department, and other agencies to effectively reduce the impacts of encampments in the Skid Row area (as identified in the Los Angeles County Public Health Report) on public health, fire hazard, hazardous materials, and safety.</p> <p>A three-step approach includes:  1. Outreach and notification  2. Sidewalk cleaning and clean-up of public safety hazards  3. Maintenance of cleaned streets, including a comprehensive outreach component"</p>	4110-2 - Wastewater Collection Worker II	GF		1	1	The Bureau accepts this position's deletion.
TOTAL						1	1	

LSD	OPERATION HEALTHY STREET VENICE	The City of Los Angeles developed and deployed this program with specialized teams from LA Sanitation (LASAN), the Bureau of Street Services, Los Angeles Police Department, Los Angeles Fire Department, and other agencies to effectively reduce the impacts of encampments in the Skid Row area (as identified in the Los Angeles County Public Health Report) on public health, fire hazard, hazardous materials, and safety.	3580-2 - Refuse Collection Truck Operator II	GF		1	1	The LSD Restructuring Proposal reflects a deletion of these positions.
		A three-step approach includes: 1. Outreach and notification 2.Sidewalk cleaning and clean-up of public safety hazards 3. Maintenance of cleaned streets, including a comprehensive outreach component	4292-0 - Environmental Compliance Inspector	GF		1	1	
		4293-0 - Senior Environmental Compliance Inspector	GF		1	1		
TOTAL						3	3	
LSD	REGIONAL STORAGE FACILITY	LASAN utilizes a Hub and Satellite model to provide regional storage for property. This Hub/Satellite model is served by 3 Hub facilities that are in turn served by 2-3 Satellite facilities each. The existing Hub facilities are Lopez Canyon Nature Center, Central Los Angeles Recycling and Transfer Station (CLARTS) and the Jefferson Yard.  Personal property taken to the Satellite and Hub facilities will be stored for a period up to 90 days, pursuant to Los Angeles Municipal Code Section 56.11, Article 5, Section B which states “the City shall store impounded Personal Property for 90 days, after which time, if not claimed, it may be discarded.	1358 Administrative Clerk	GF	3		3	The LSD Restructuring Proposal reflects a deletion of these positions.
			3112-6 - Maintenance Laborer	GF	11		11	
			4289-1 - Chief Environmental Compliance Inspector I	GF	1		1	
			4292-0 - Environmental Compliance Inspector	GF	8	3	11	
			4293-0 - Senior Environmental Compliance Inspector	GF	2		2	
TOTAL					25	3	28	

Division	Program	Program Description and Impacts	Classification	Fund Src.	Filled	Vacant	Total	Recommendations
CCD	CARE/CARE+ ADMIN SUPPORT	This section supports the Environmental Quality Program (EQP) and its associated customer service, which includes the MyLA311 application and LASAN’s 24/7 services. The number of service requests has increased to an average of 3,500 - 4,000 per day.	1467-1- Senior Communication Operator I	GF		1	1	The LSD Restructuring Proposal would retain these positions which provide critical administrative support.
			9184 - Management Analyst	GF	1		1	
TOTAL					1	1	2	

<b>SRSSD</b>	<b>LIVABILITY FACILITIES PLANNING</b>	The CEA III serves as the lead engineer responsible for managing six (6) Livability Services Division (LSD) regional facilities. These facilities support LASAN personnel engaged in sanitation services, including deploying and maintaining mobile hygiene units, specialized waste collection, and cleanup at public spaces such as homelessness encampments, littered alleyways, illegal dumping and abandoned waste areas.	7246-3 - Civil Engineering Associate III	GF		1	<b>1</b>	No offsites have been identified, but this position is critical to LSD facility planning.
<b>TOTAL</b>					<b>1</b>	<b>1</b>	<b>1</b>	

ICSD	CARE DATA ANALYSIS PROGRAM SUPPORT & LSD SYSTEMS SUPPORT	Provides LASAN Care and Care+ technical and system support, including SANStar and AMS, that are used in the fulfillment, documentation and reporting processes.. ICSD is working with the CAREmanagement to streamline the variety of systems they currently use and build efficiencies in their day-to-day operations.	1597-1 - Senior Systems Analyst I	GF		1	1	The Bureau accepts the elimination of the Senior Systems Analyst, but recommends to retain the Systems Analyst position, which is currently occupied and supports all LSD operations, including SANStar and AMS, as well as CleanStat. This is reflected in the LSD Restructuring Proposal.	
		As CARE further defines its needs and standard operating procedures, ICSD will need to be heavily involved in all the technological aspects and automation needs. CARE will continue to heavily rely on the data that is being collected for analytics, data visualization, and reporting.							
		Care Data Analysis Program Support & LSD Systems Support: The two staff provide LASAN Care and Care+ technical and system support, including SANStar and Authorization Management System, that are used in the fulfillment, documentation and reporting processes. ICSD is working with the CARE management to streamline the variety of systems they currently use and build efficiencies in their day-to-day operations.	1596 - Systems Analyst	GF	1		1		
TOTAL							2	2	

ISCD	SAFETY TRAINING	These positions are part of an overall effort to improve safety and Best Management Practices (BMPs) across the entire division. By developing strong safety protocols and increasing staff confidence in operations, LSD also remains to deploy resources and services equitably in the city while keeping our employees and residents safe and decreasing liabilities.	1726-2 - Safety Engineering Associate II	GF	1		1	The LSD Restructuring Proposal retains these positions to oversee safety and reduce potential City liabilities. See above	
			1727-0 - Safety Engineer	GF	1		1		
		LASAN's CARE+ teams comprise a large number of field personnel (e.g., Refuse Collection Truck Operator IIs and Maintenance Laborers) who provide comprehensive cleaning services city-wide. Given the labor intensive nature of the work, it is imperative that LASAN establish proper safety procedures and practices; and provide the necessary training for this workforce, which are integral in preventing workplace injuries and mitigating potential liabilities to the City. Elimination of Safety Training, or reducing the number of employees, may have the unintended consequences of increased liability payouts due to safety issues and traffic accidents, something that the City is extremely concerned about.	4100-0 - Refuse Crew Field Instructor	GF	2		2		
TOTAL						2	2	4	



# ATTACHMENT B

## LA SANITATION & ENVIRONMENT FY 2025-26 ADOPTED ORGANIZATIONAL CHART 7006 - Administration Division (ADMN)

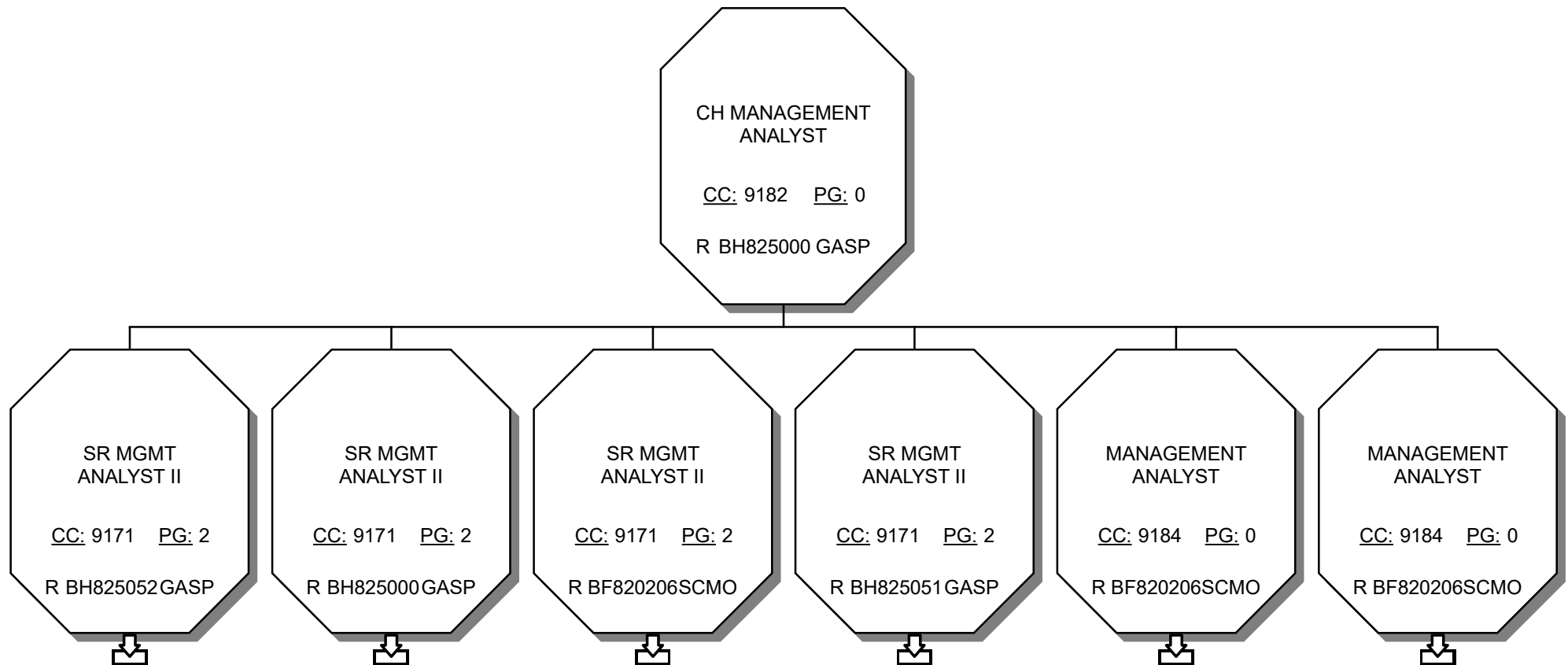



# LA SANITATION & ENVIRONMENT

## FY 2025-26 ADOPTED ORGANIZATIONAL CHART

### 7006 - Administration Division (ADMN)

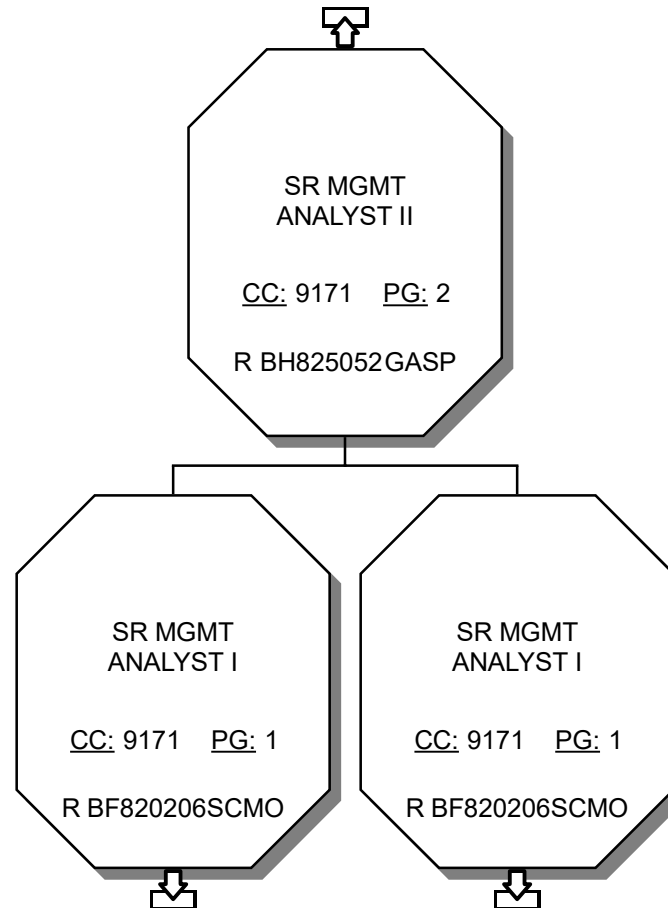



LA SANITATION & ENVIRONMENT  
FY 2025-26 ADOPTED ORGANIZATIONAL CHART  
7006 - Administration Division (ADMN)

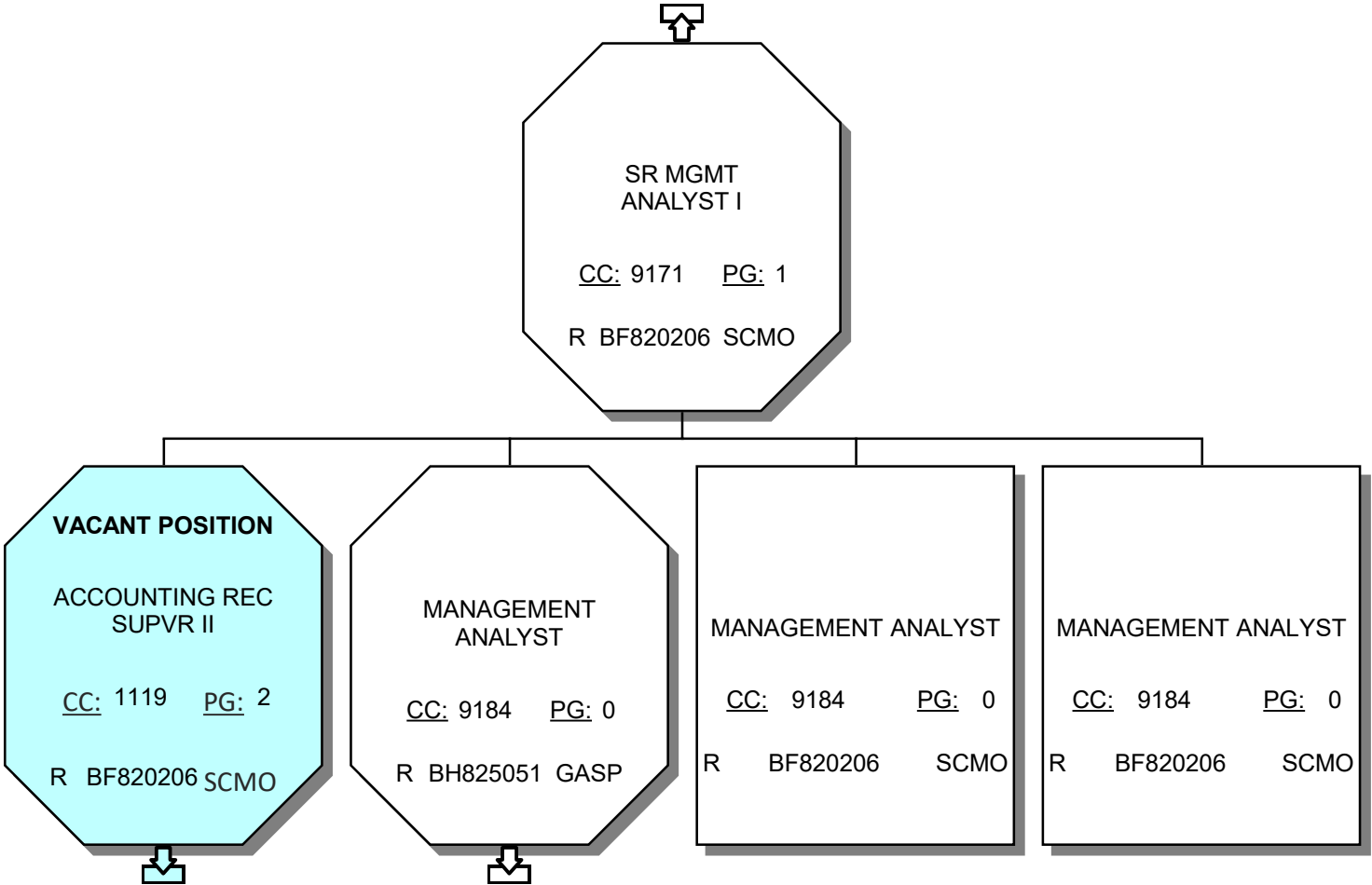



# LA SANITATION & ENVIRONMENT

## FY 2025-26 ADOPTED ORGANIZATIONAL CHART

### 7006 - Administration Division (ADMN)

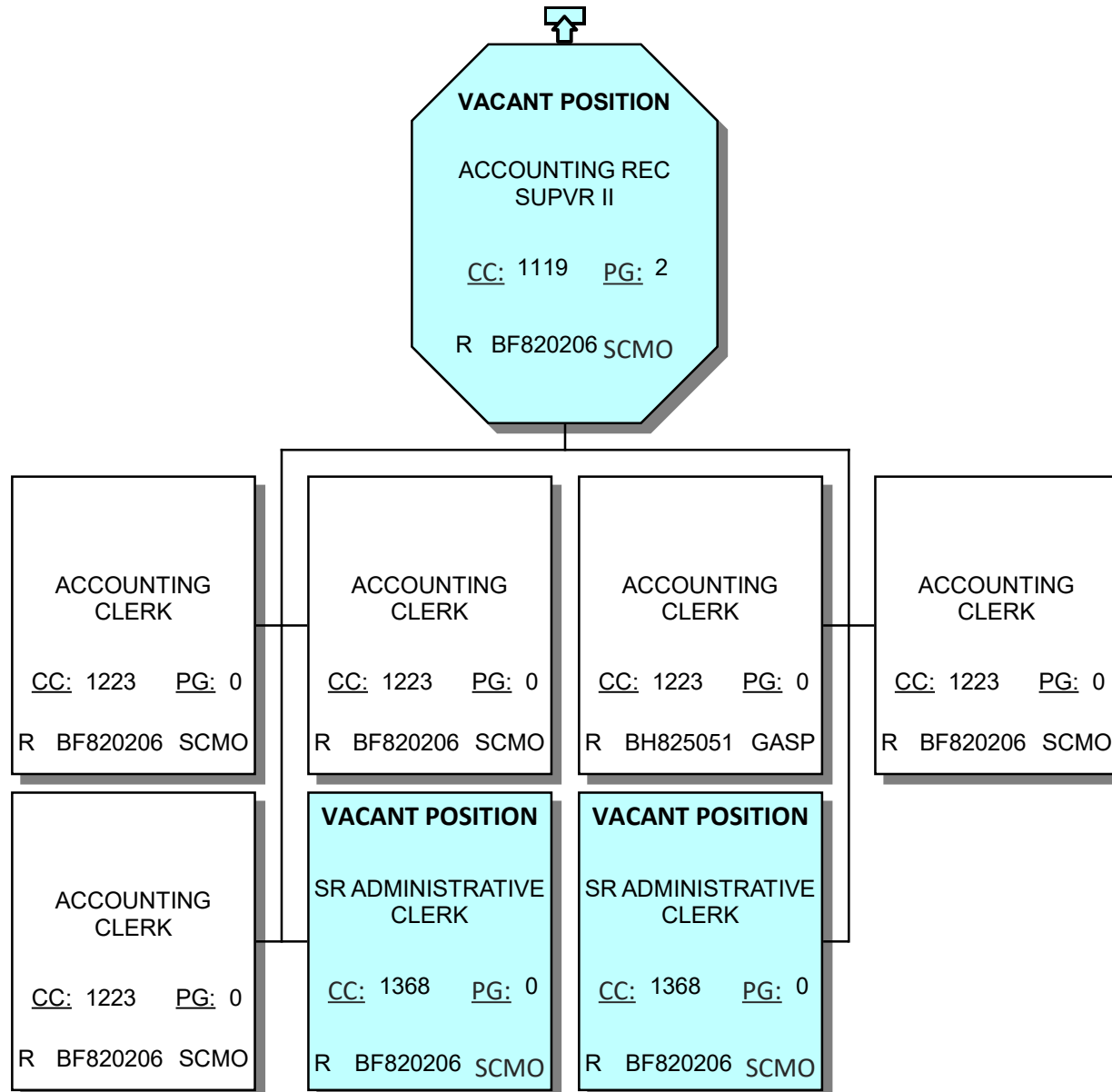

Staff

Assistant

Supervisor

Vacant Position

Proposed Change

On-Loan



**LA SANITATION & ENVIRONMENT**  
**FY 2025-26 ADOPTED ORGANIZATIONAL CHART**  
**7006 - Administration Division (ADMN)**

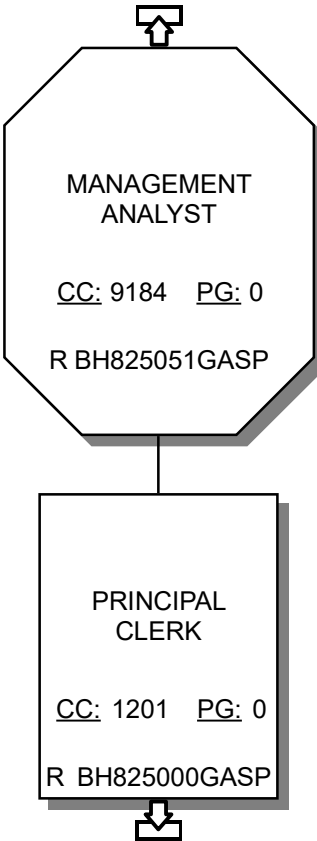



LA SANITATION & ENVIRONMENT  
FY 2025-26 ADOPTED ORGANIZATIONAL CHART  
7006 - Administration Division (ADMN)

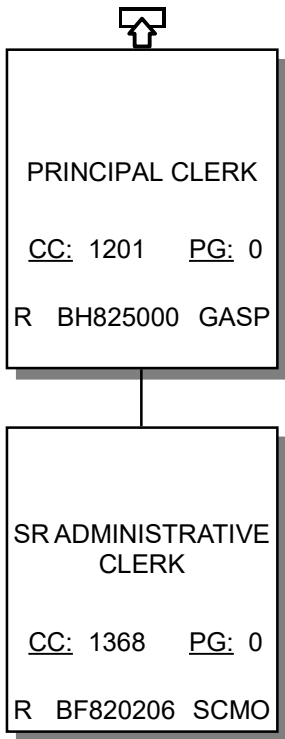



LA SANITATION & ENVIRONMENT  
FY 2025-26 ADOPTED ORGANIZATIONAL CHART  
7006 - Administration Division (ADMN)

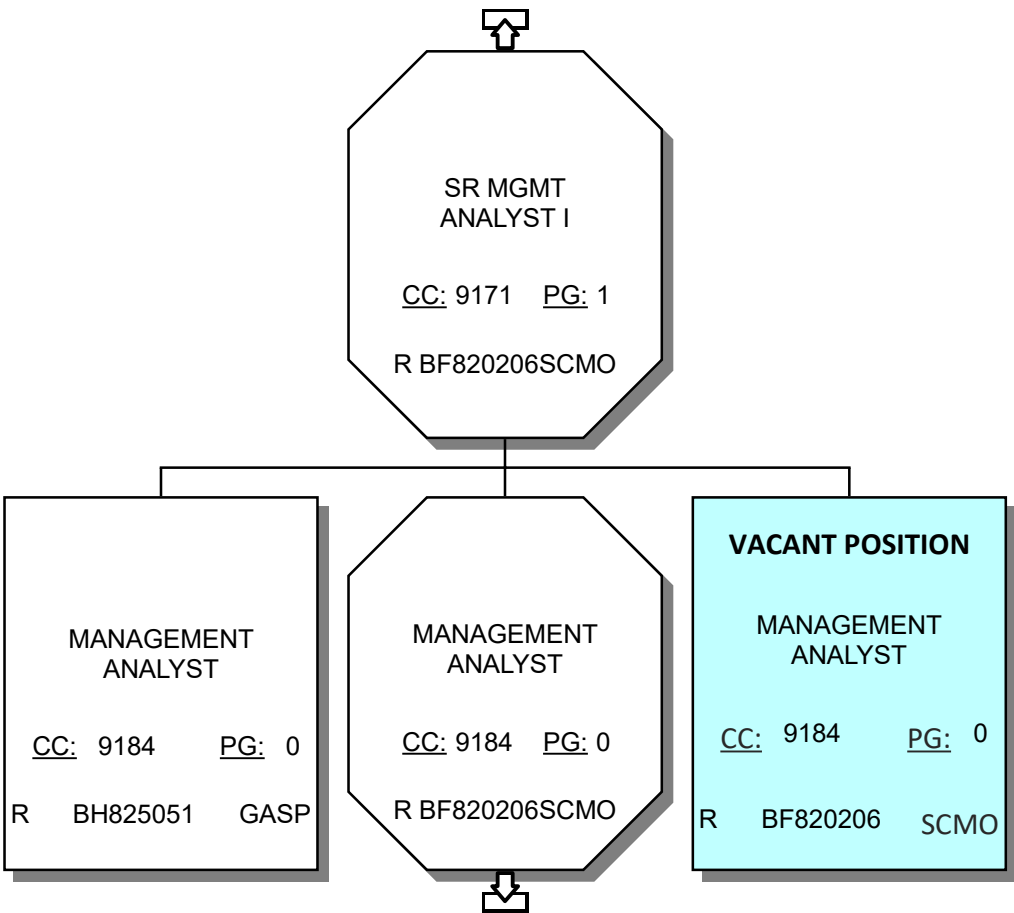



LA SANITATION & ENVIRONMENT  
FY 2025-26 ADOPTED ORGANIZATIONAL CHART  
7006 - Administration Division (ADMN)

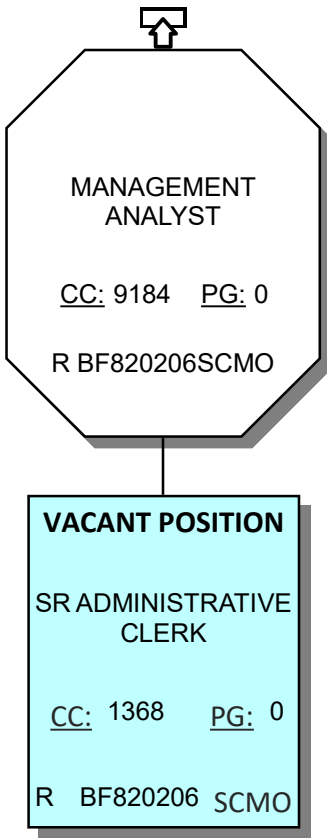



# LA SANITATION & ENVIRONMENT

## FY 2025-26 ADOPTED ORGANIZATIONAL CHART

### 7006 - Administration Division (ADMN)

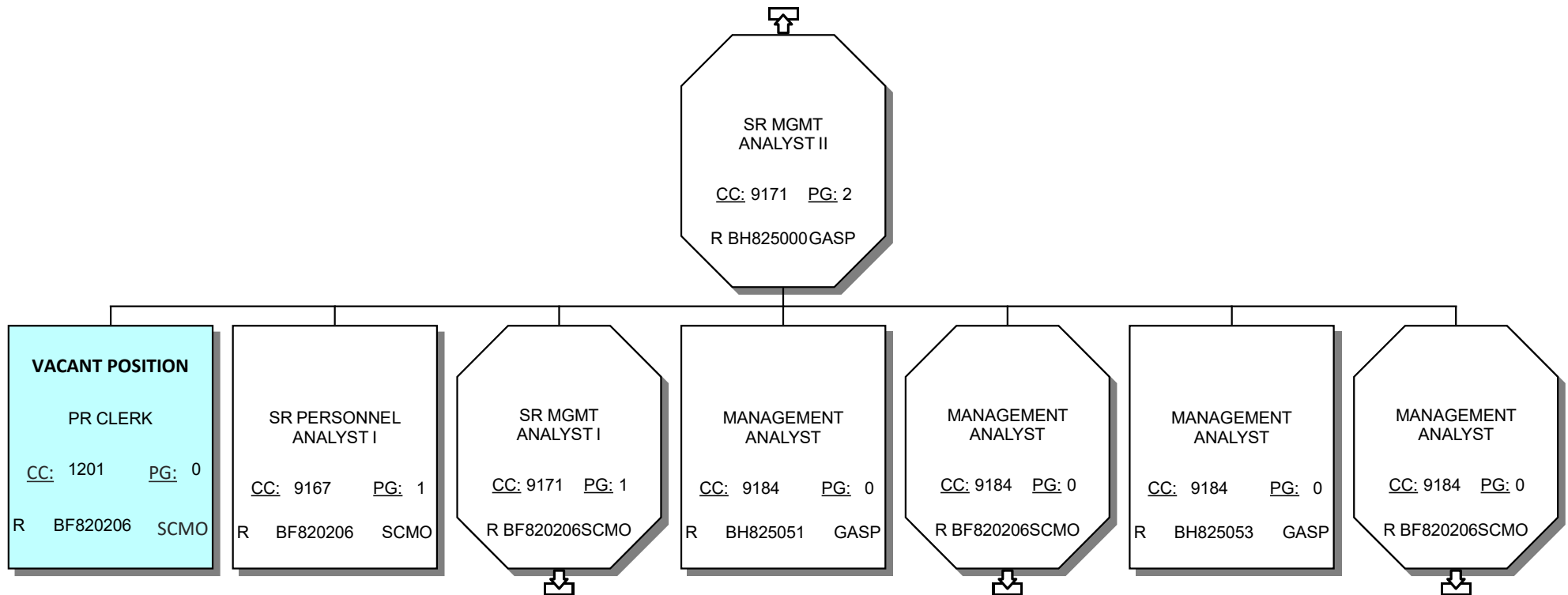



# LA SANITATION & ENVIRONMENT

## FY 2025-26 ADOPTED ORGANIZATIONAL CHART

### 7006 - Administration Division (ADMN)

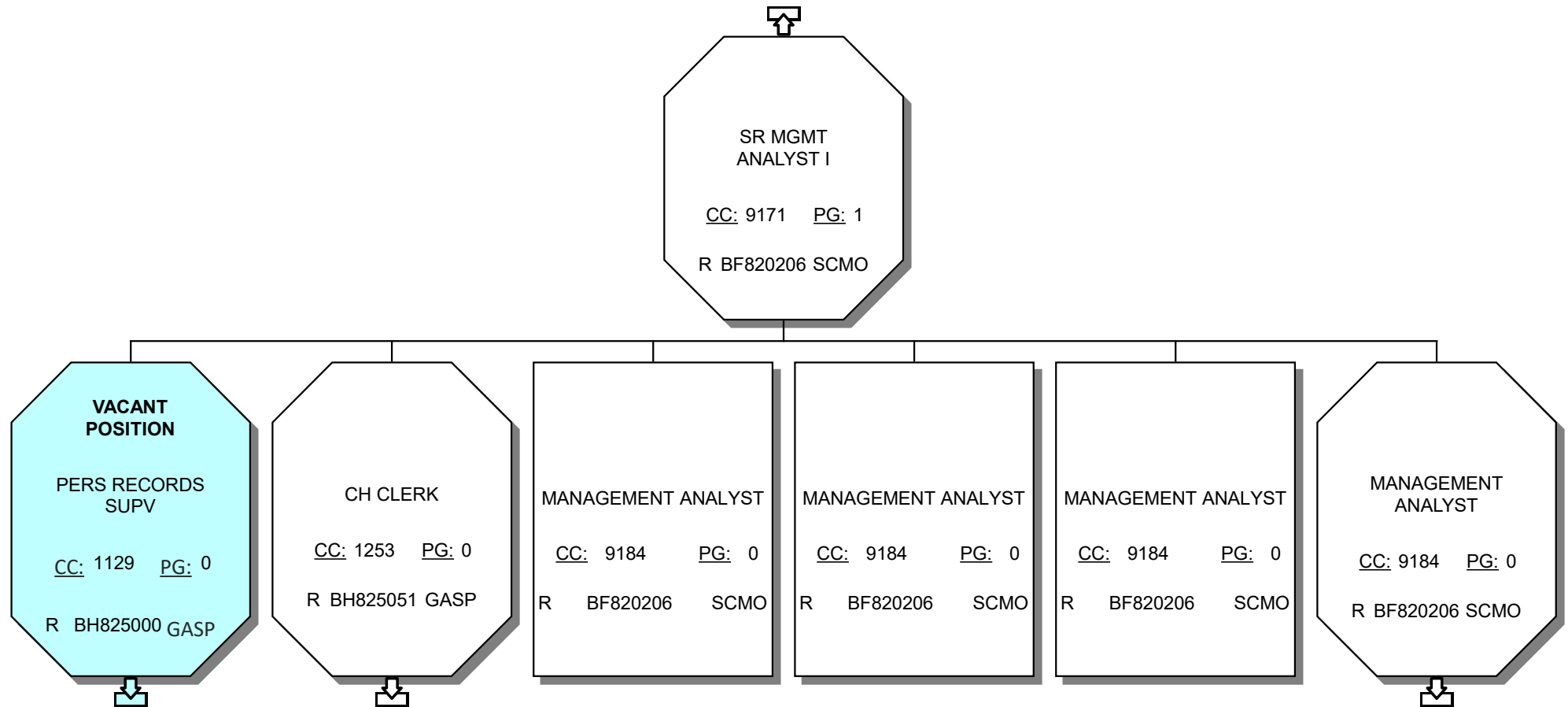



# LA SANITATION & ENVIRONMENT

## FY 2025-26 ADOPTED ORGANIZATIONAL CHART

### 7006 - Administration Division (ADMN)

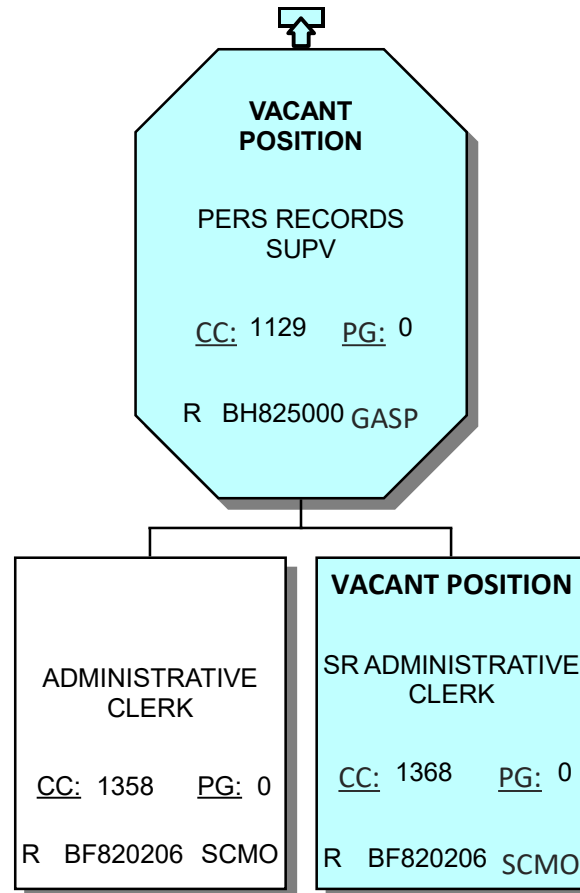



# LA SANITATION & ENVIRONMENT

## FY 2025-26 ADOPTED ORGANIZATIONAL CHART

### 7006 - Administration Division (ADMN)

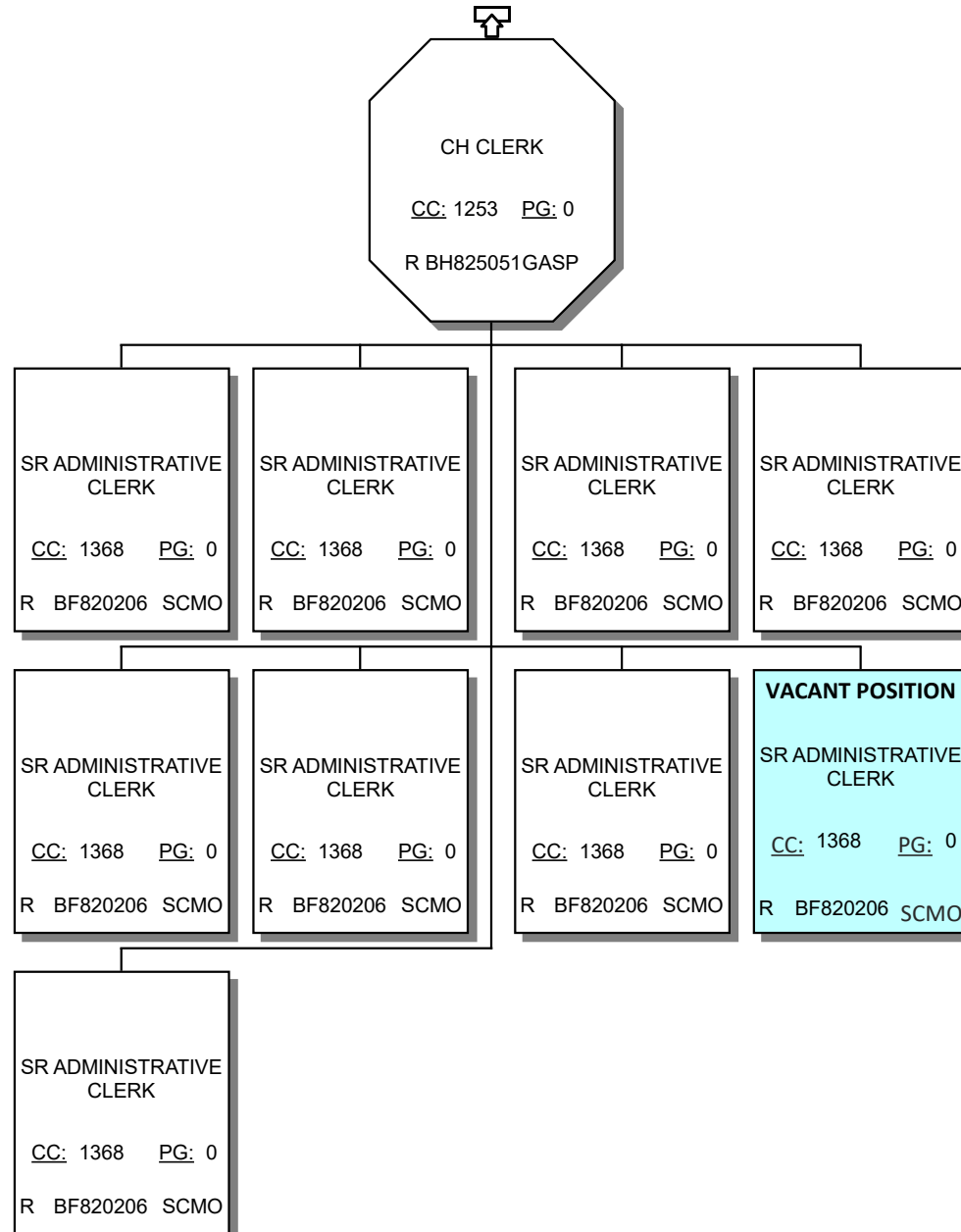



**LA SANITATION & ENVIRONMENT**  
**FY 2025-26 ADOPTED ORGANIZATIONAL CHART**  
**7006 - Administration Division (ADMN)**

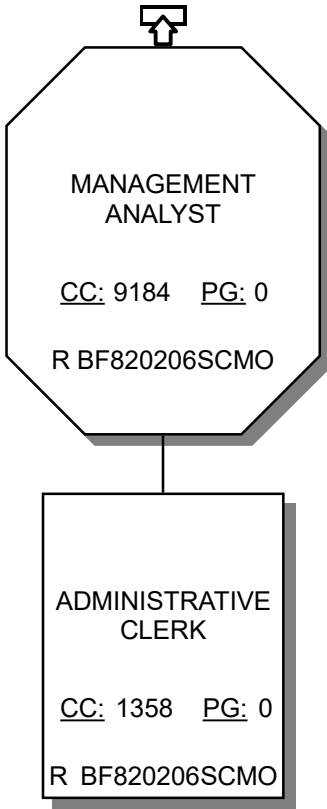



# LA SANITATION & ENVIRONMENT

## FY 2025-26 ADOPTED ORGANIZATIONAL CHART

### 7006 - Administration Division (ADMN)

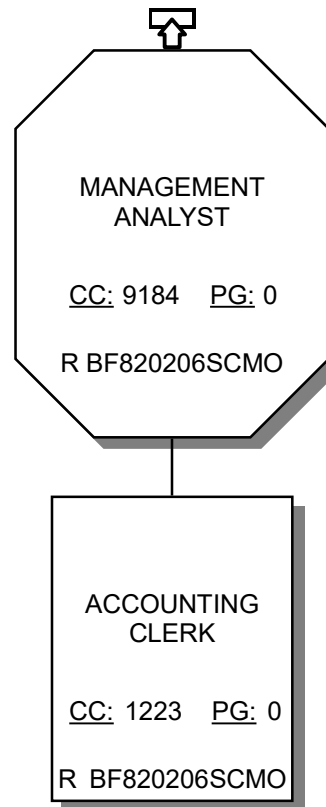



**LA SANITATION & ENVIRONMENT**  
**FY 2025-26 ADOPTED ORGANIZATIONAL CHART**  
**7006 - Administration Division (ADMN)**

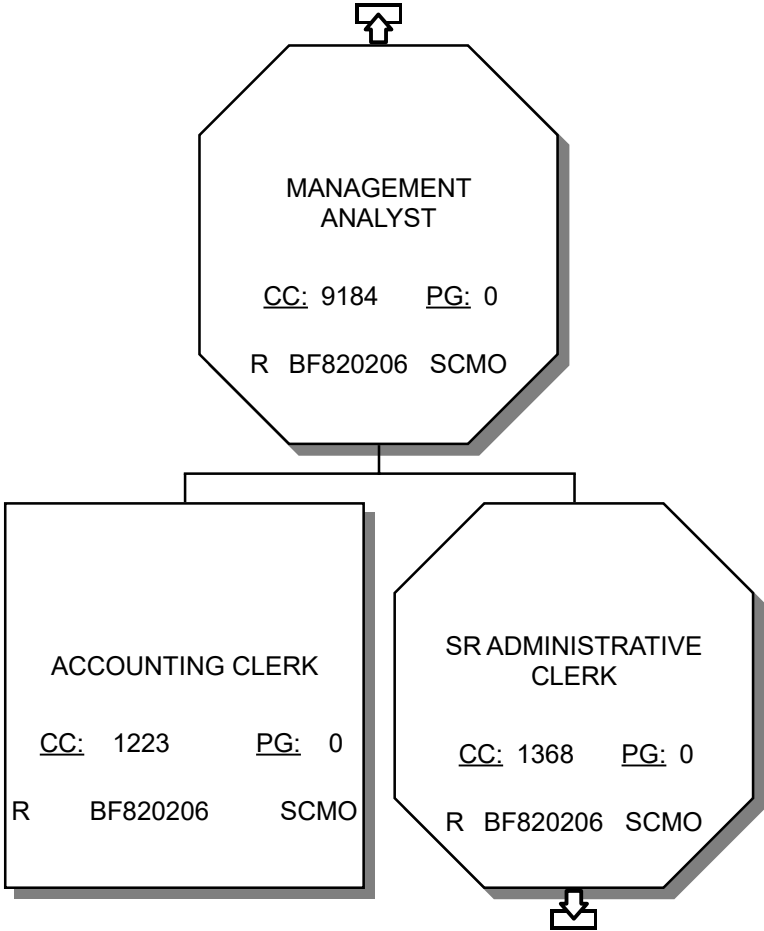



LA SANITATION & ENVIRONMENT  
FY 2025-26 ADOPTED ORGANIZATIONAL CHART  
7006 - Administration Division (ADMN)

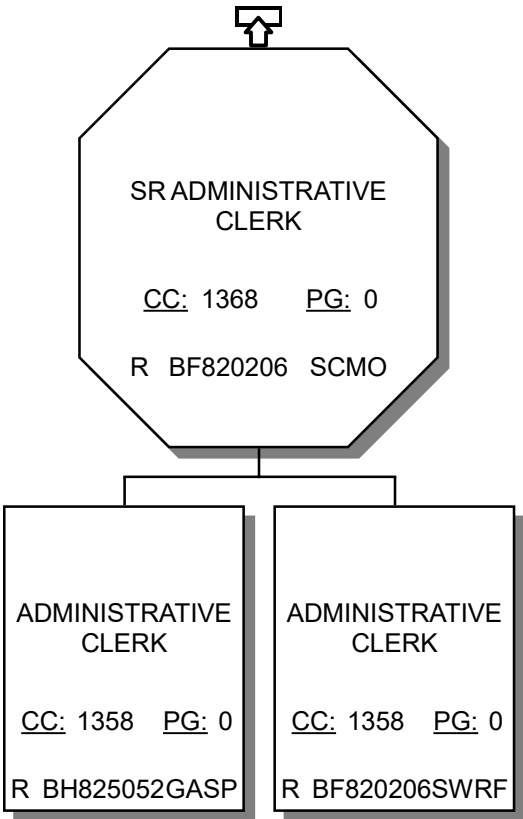



# LA SANITATION & ENVIRONMENT

## FY 2025-26 ADOPTED ORGANIZATIONAL CHART

### 7006 - Administration Division (ADMN)

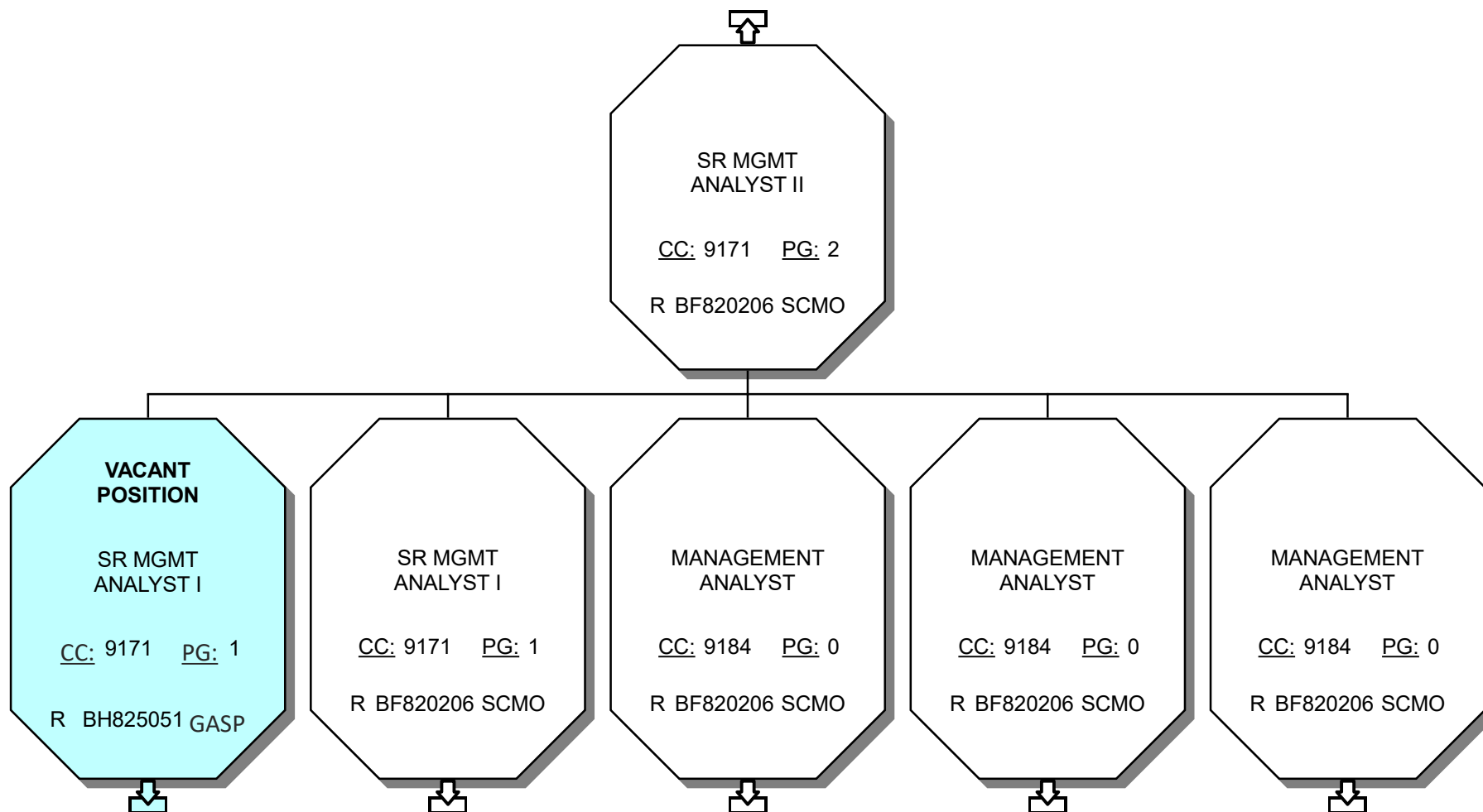



# LA SANITATION & ENVIRONMENT

## FY 2025-26 ADOPTED ORGANIZATIONAL CHART

### 7006 - Administration Division (ADMN)

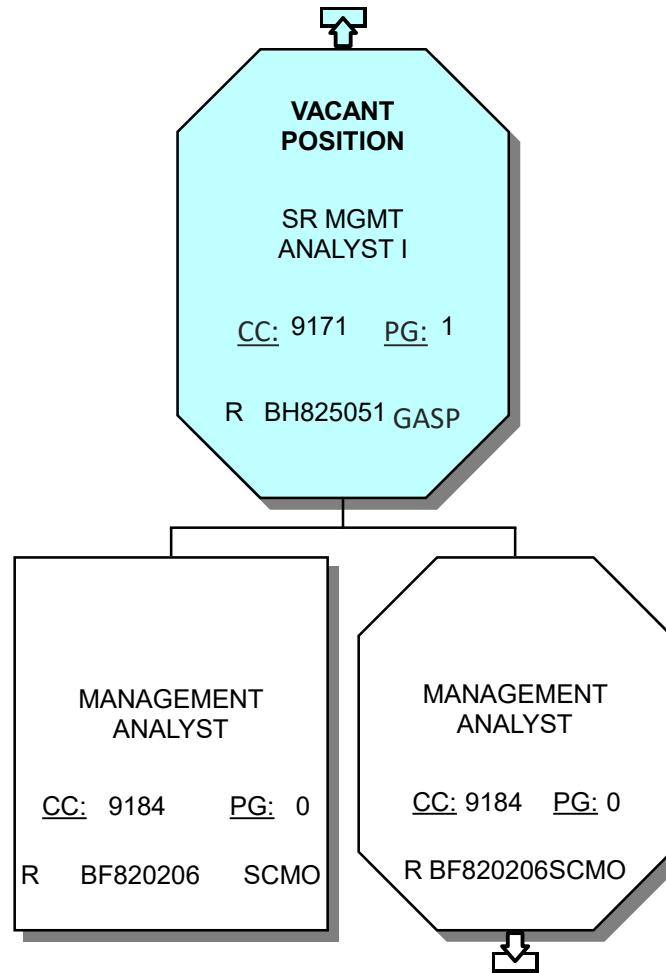



# LA SANITATION & ENVIRONMENT

## FY 2025-26 ADOPTED ORGANIZATIONAL CHART

### 7006 - Administration Division (ADMN)

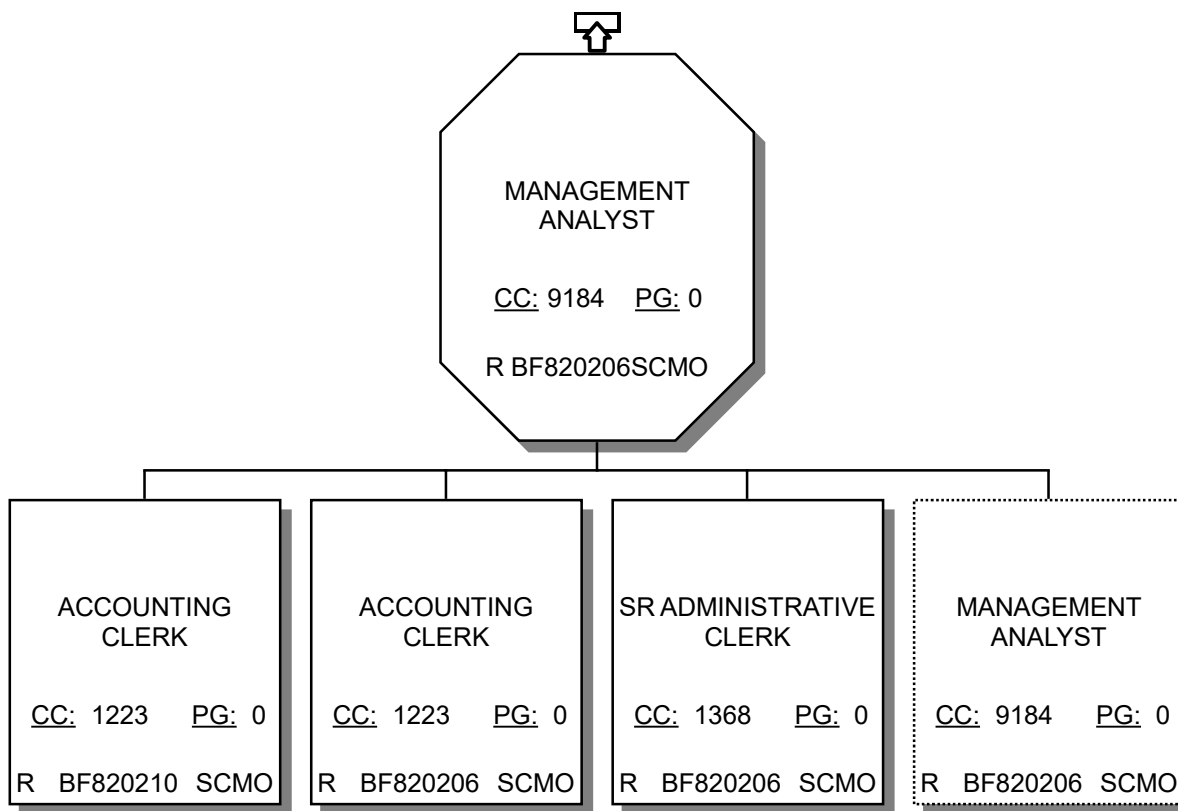



# LA SANITATION & ENVIRONMENT

## FY 2025-26 ADOPTED ORGANIZATIONAL CHART

### 7006 - Administration Division (ADMN)

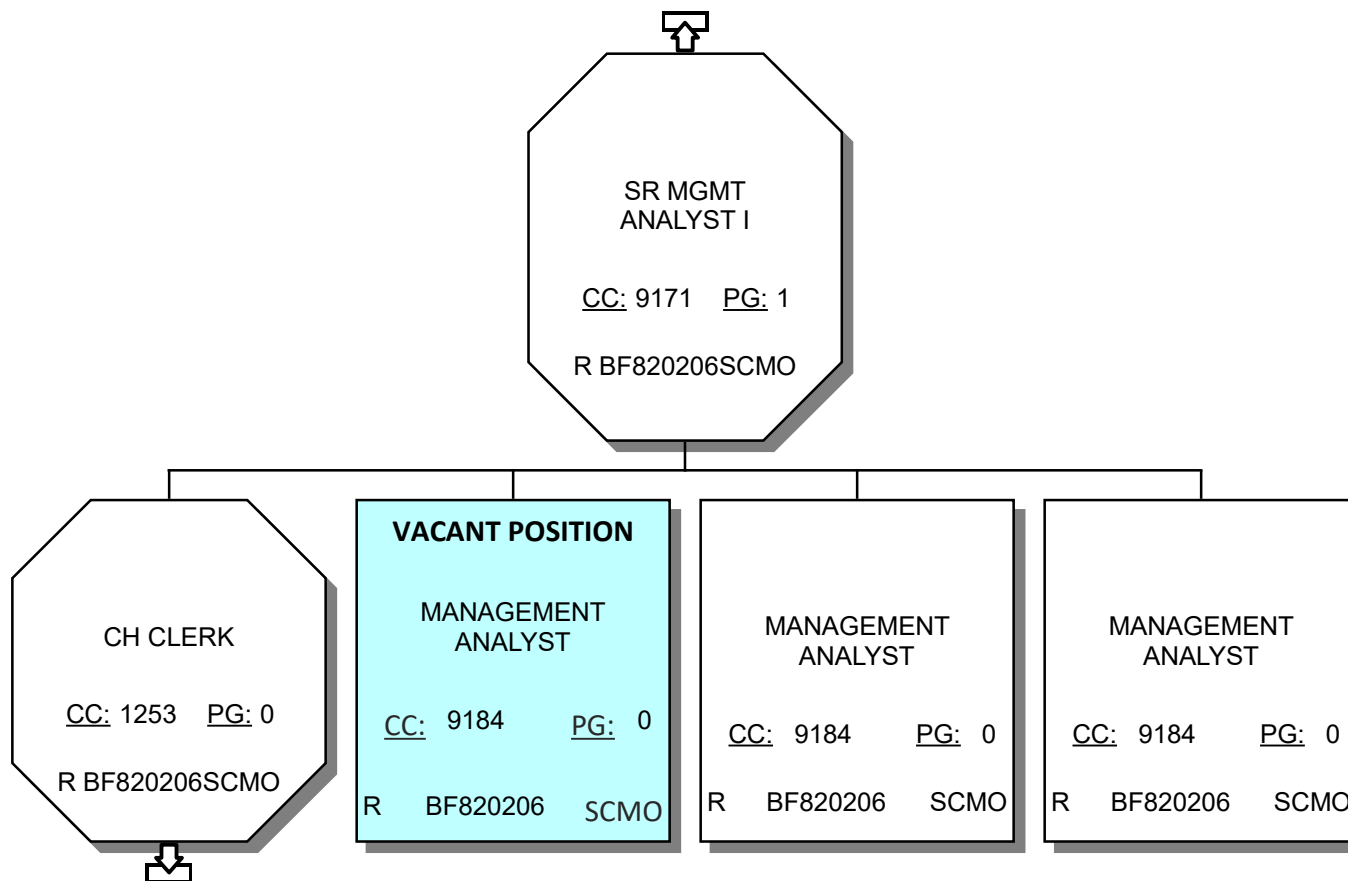



LA SANITATION & ENVIRONMENT  
FY 2025-26 ADOPTED ORGANIZATIONAL CHART  
7006 - Administration Division (ADMN)

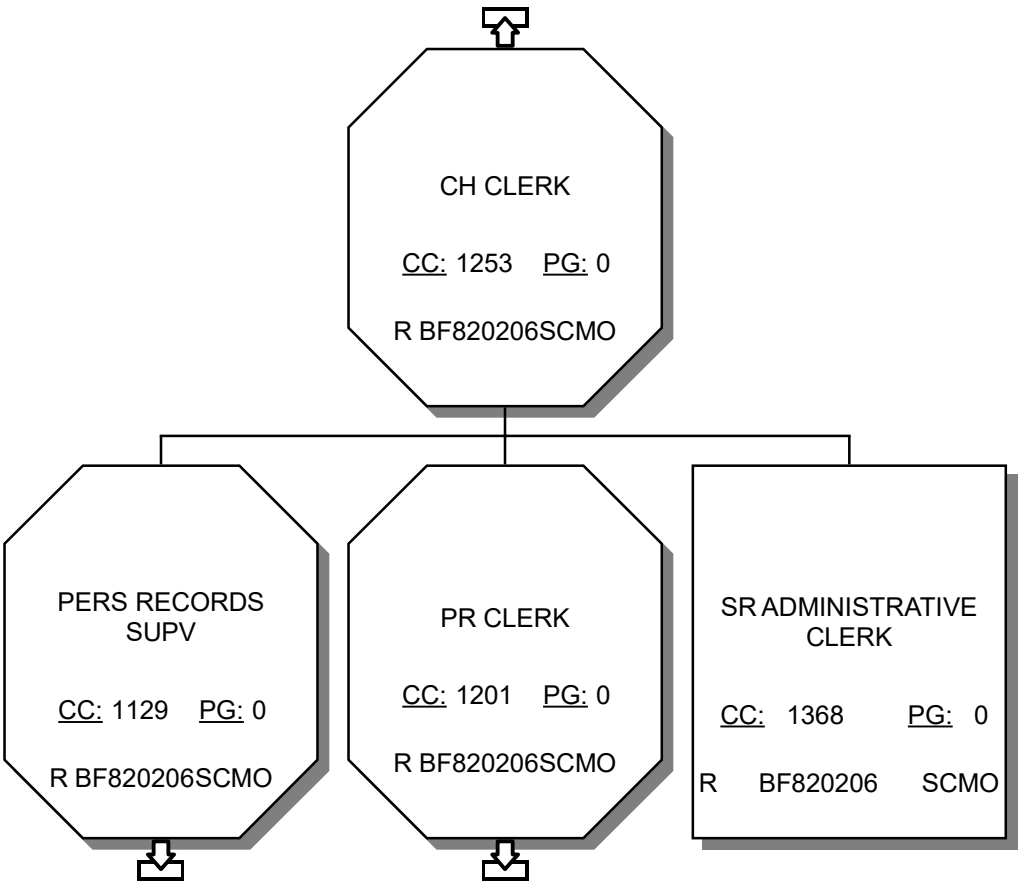



# LA SANITATION & ENVIRONMENT

## FY 2025-26 ADOPTED ORGANIZATIONAL CHART

### 7006 - Administration Division (ADMN)

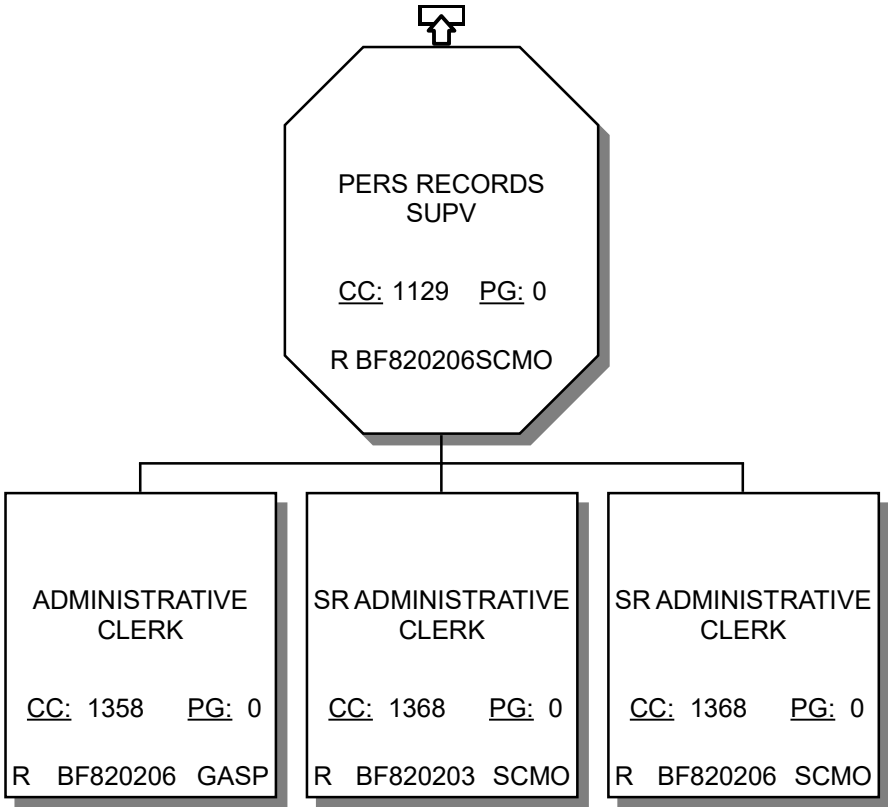



LA SANITATION & ENVIRONMENT  
FY 2025-26 ADOPTED ORGANIZATIONAL CHART  
7006 - Administration Division (ADMN)

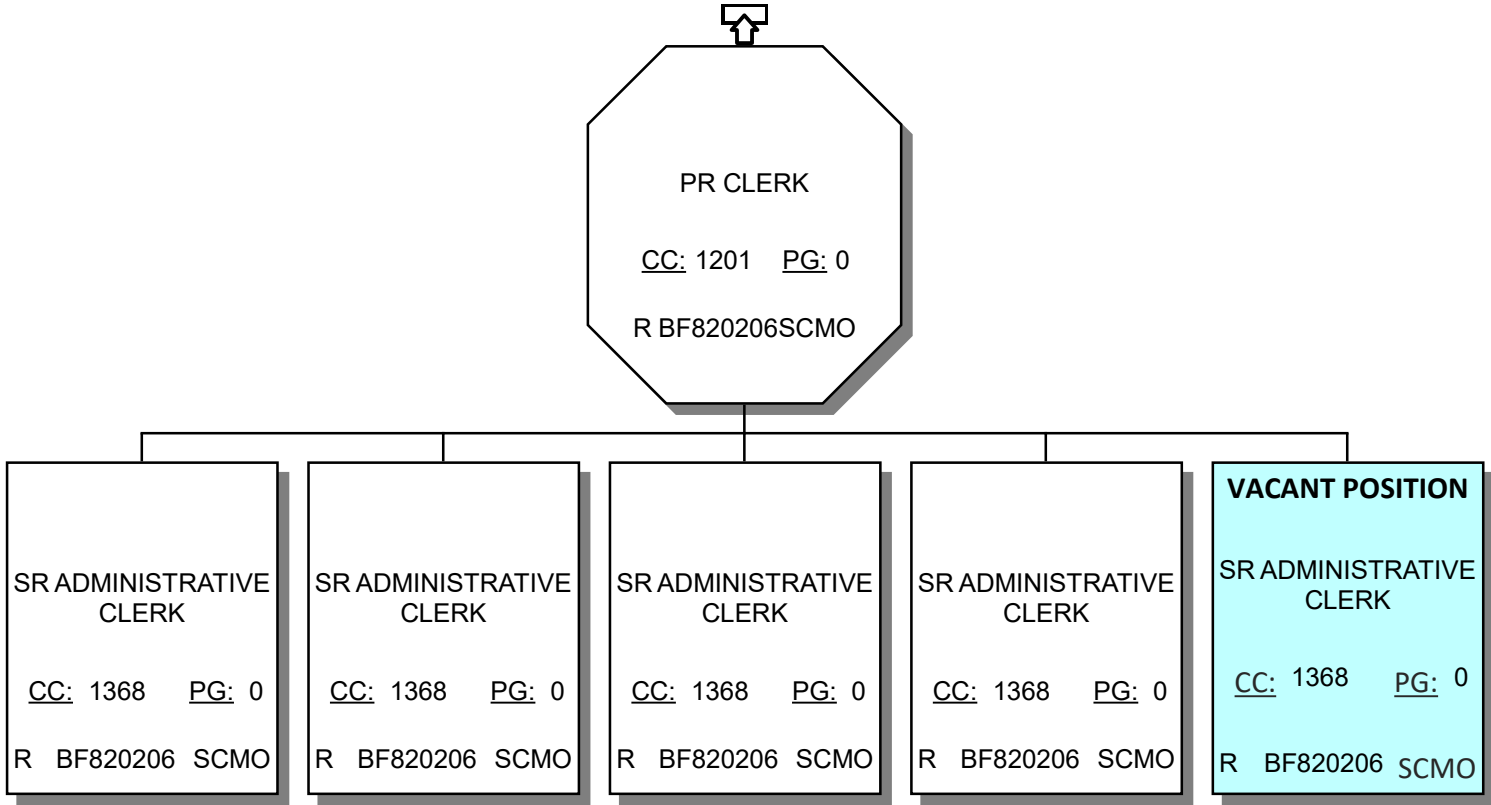



# LA SANITATION & ENVIRONMENT FY 2025-26 ADOPTED ORGANIZATIONAL CHART 7006 - Administration Division (ADMN)

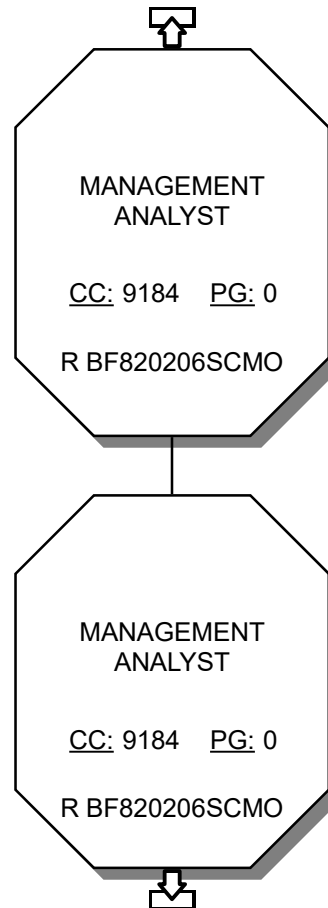



LA SANITATION & ENVIRONMENT  
FY 2025-26 ADOPTED ORGANIZATIONAL CHART  
7006 - Administration Division (ADMN)

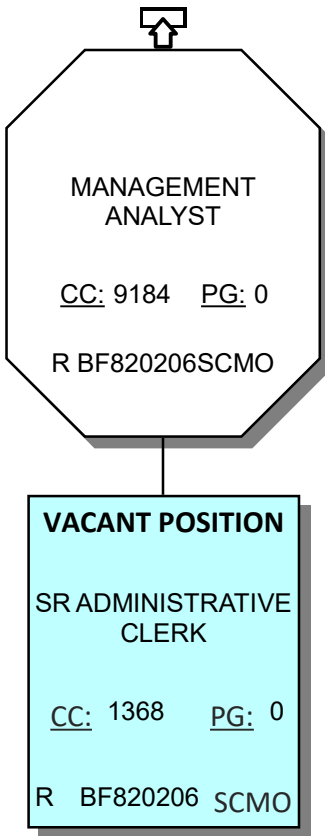



LA SANITATION & ENVIRONMENT  
FY 2025-26 ADOPTED ORGANIZATIONAL CHART  
7006 - Administration Division (ADMN)

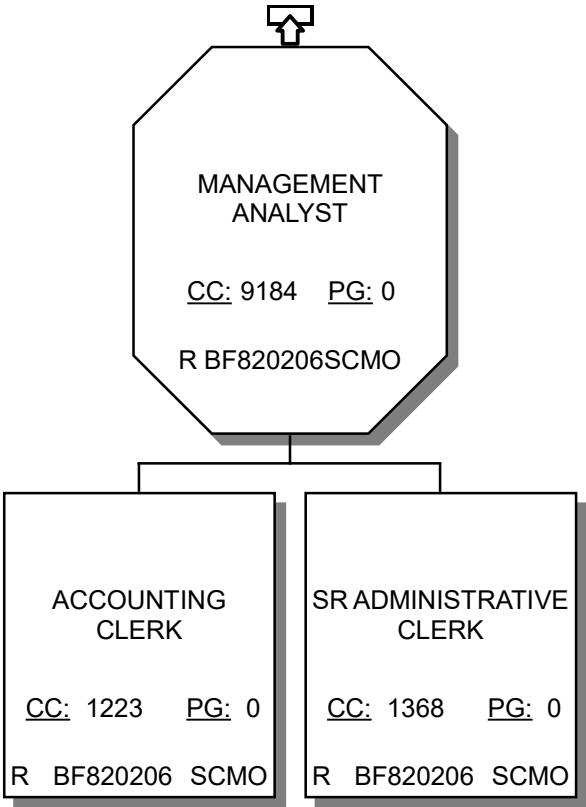



# LA SANITATION & ENVIRONMENT

## FY 2025-26 ADOPTED ORGANIZATIONAL CHART

### 7006 - Administration Division (ADMN)

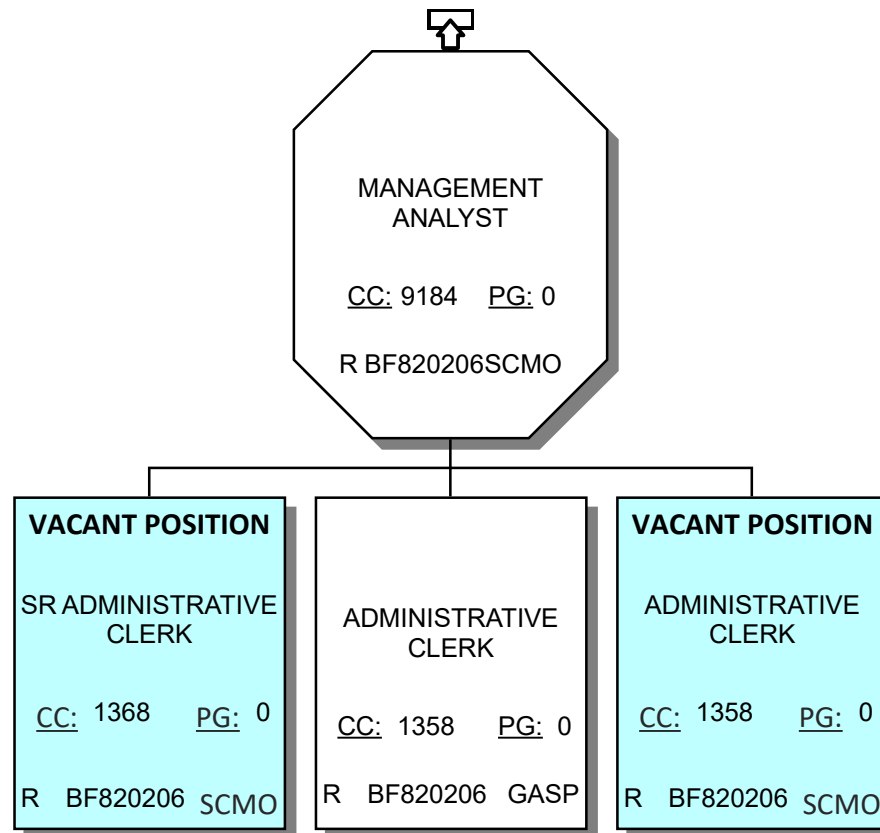



# LA SANITATION & ENVIRONMENT FY 2025-26 ADOPTED ORGANIZATIONAL CHART 7006 - Administration Division (ADMN)

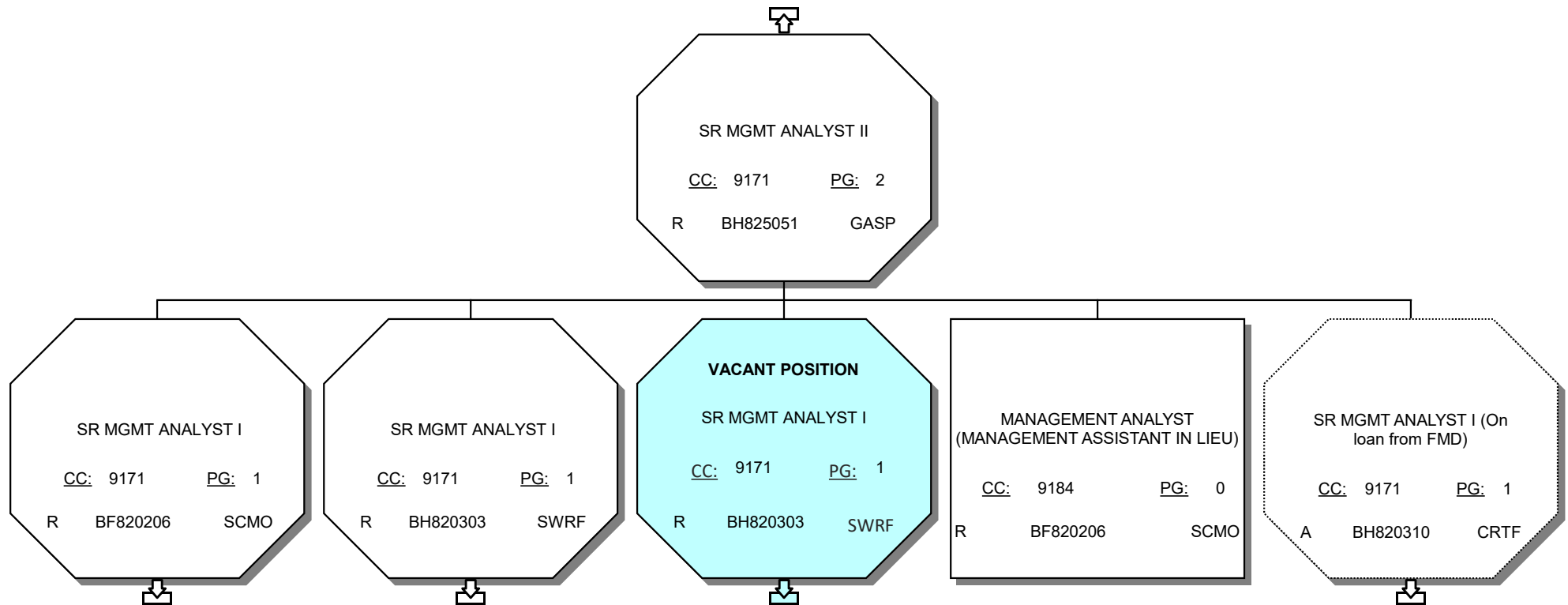



# LA SANITATION & ENVIRONMENT

## FY 2025-26 ADOPTED ORGANIZATIONAL CHART

### 7006 - Administration Division (ADMN)

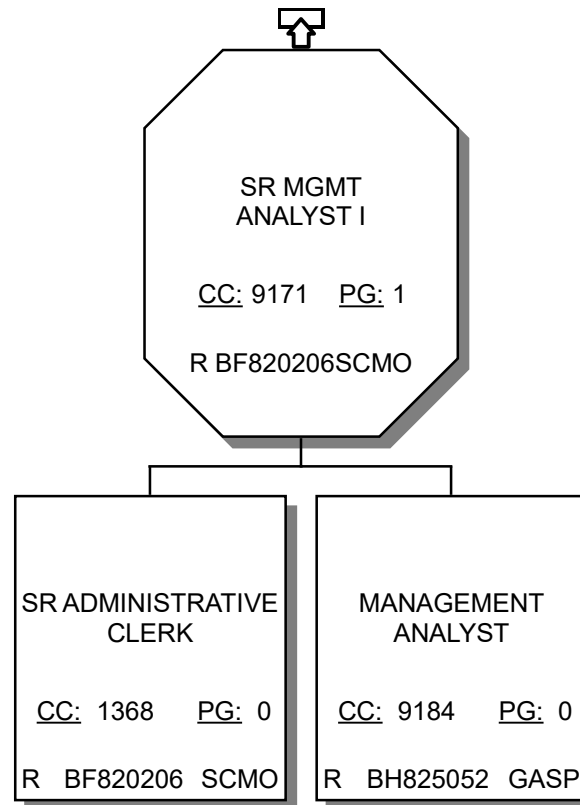



# LA SANITATION & ENVIRONMENT

## FY 2025-26 ADOPTED ORGANIZATIONAL CHART

### 7006 - Administration Division (ADMN)

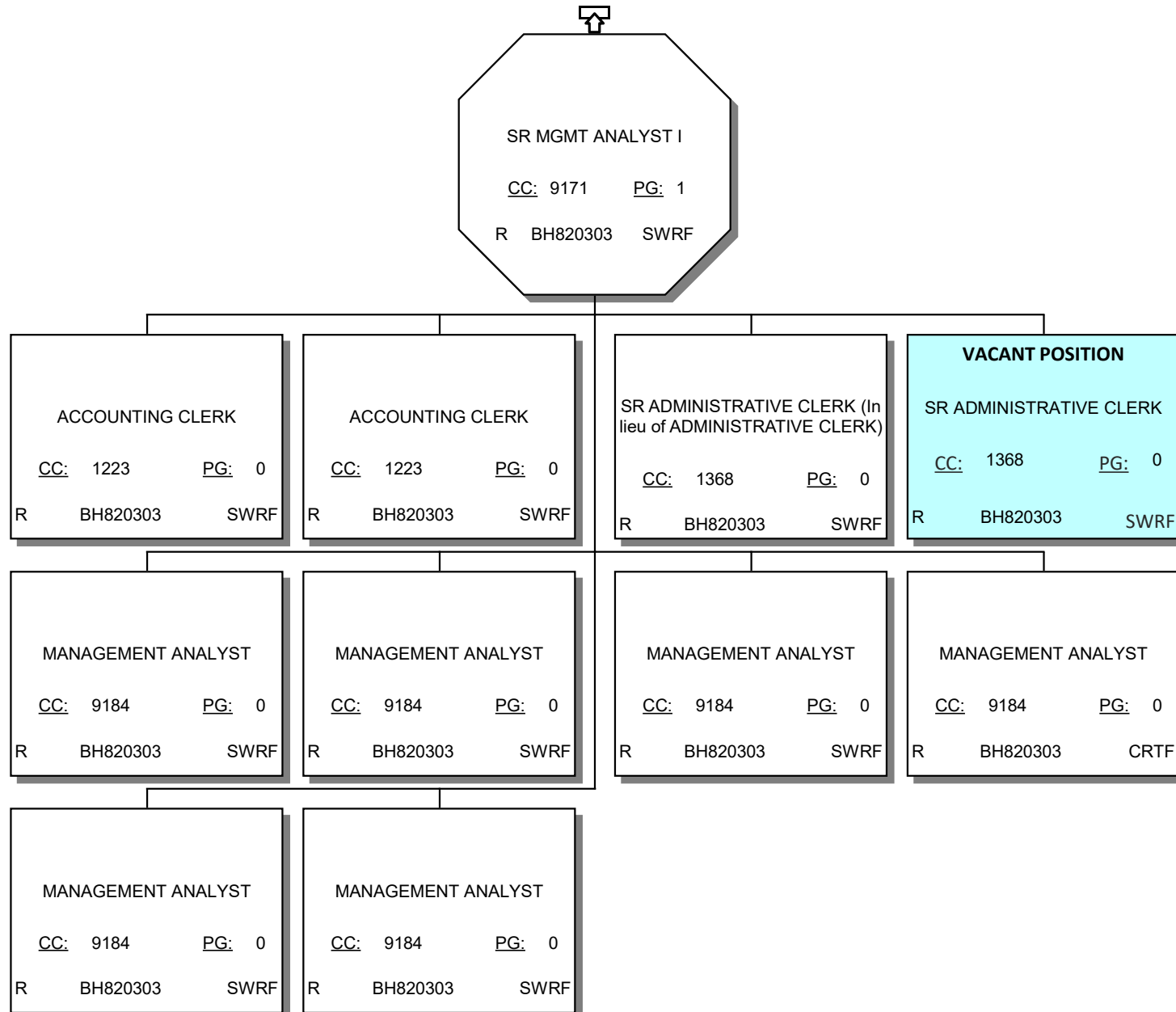



# LA SANITATION & ENVIRONMENT

## FY 2025-26 ADOPTED ORGANIZATIONAL CHART

### 7006 - Administration Division (ADMN)

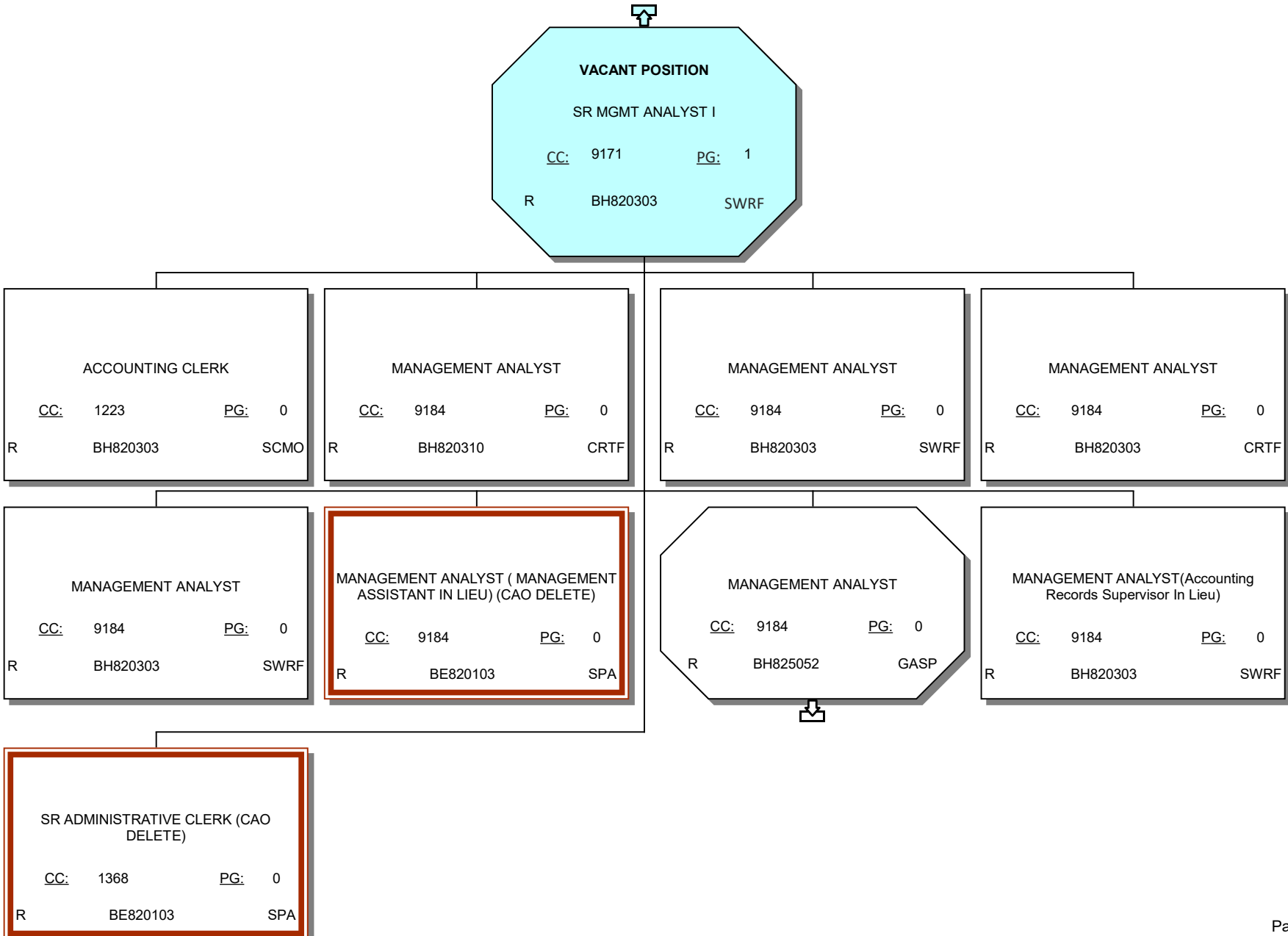



LA SANITATION & ENVIRONMENT  
FY 2025-26 ADOPTED ORGANIZATIONAL CHART  
7006 - Administration Division (ADMN)

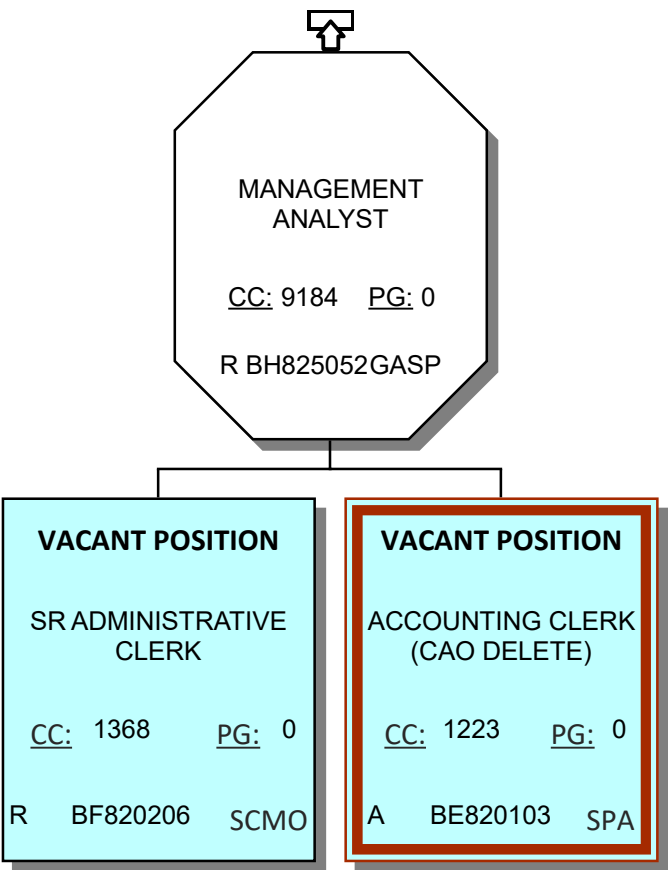



# LA SANITATION & ENVIRONMENT

## FY 2025-26 ADOPTED ORGANIZATIONAL CHART

### 7006 - Administration Division (ADMN)

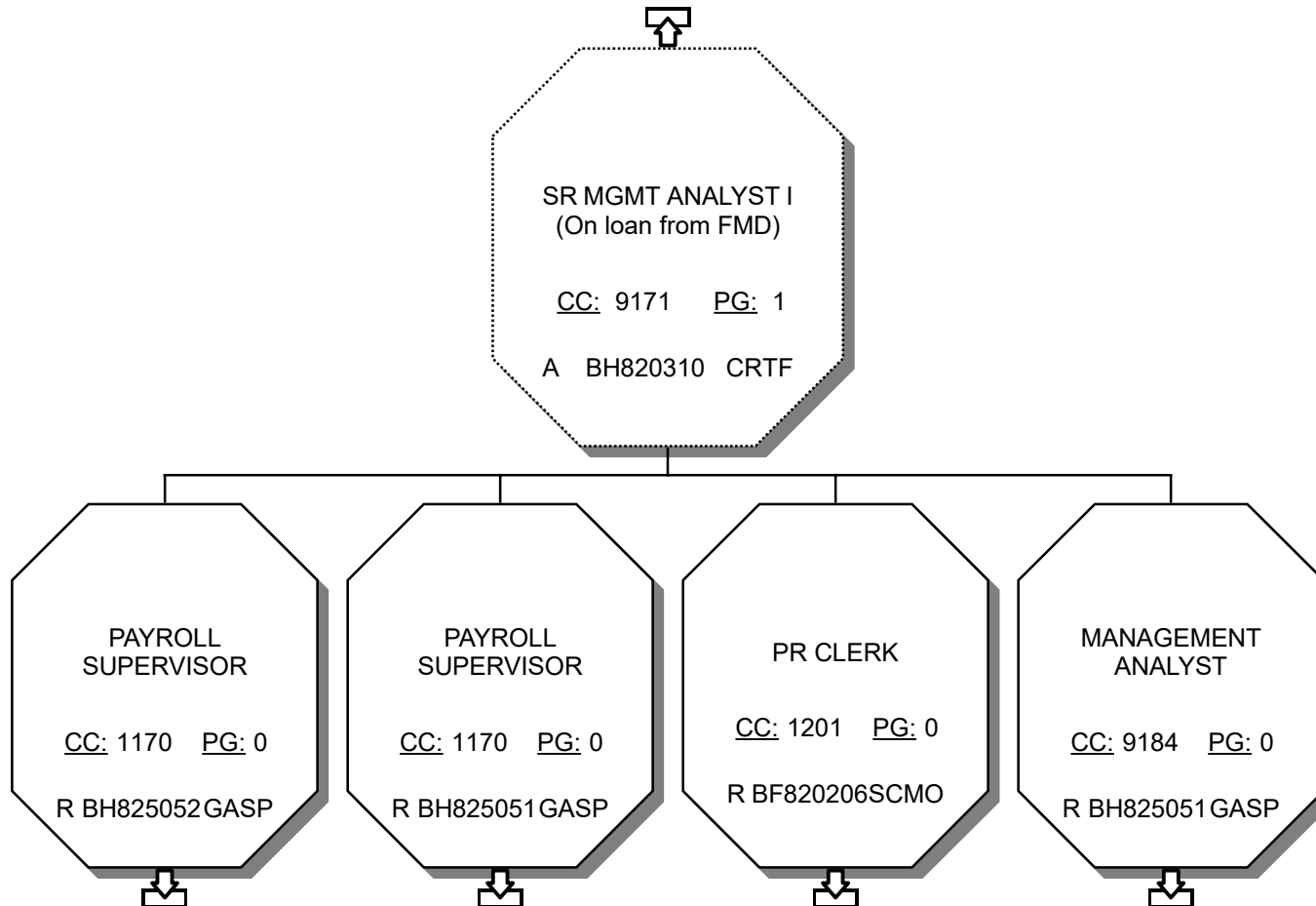



# LA SANITATION & ENVIRONMENT

## FY 2025-26 ADOPTED ORGANIZATIONAL CHART

### 7006 - Administration Division (ADMN)

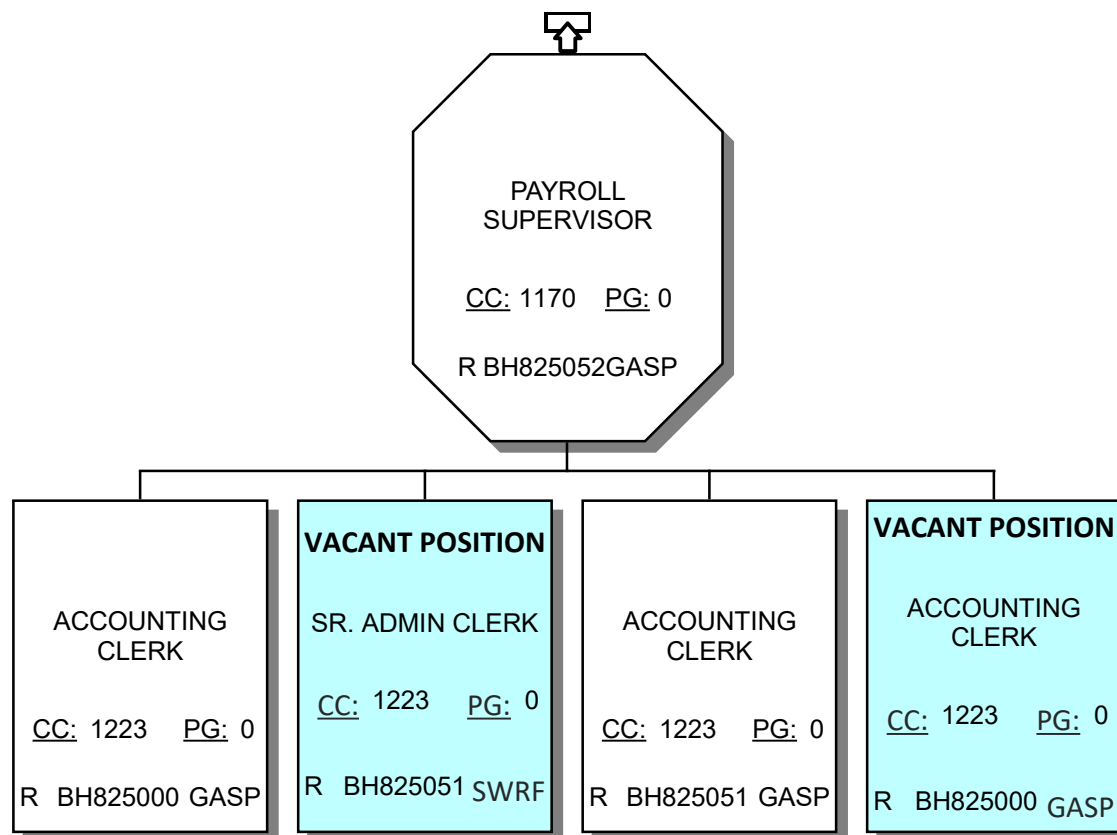



# LA SANITATION & ENVIRONMENT

## FY 2025-26 ADOPTED ORGANIZATIONAL CHART

### 7006 - Administration Division (ADMN)

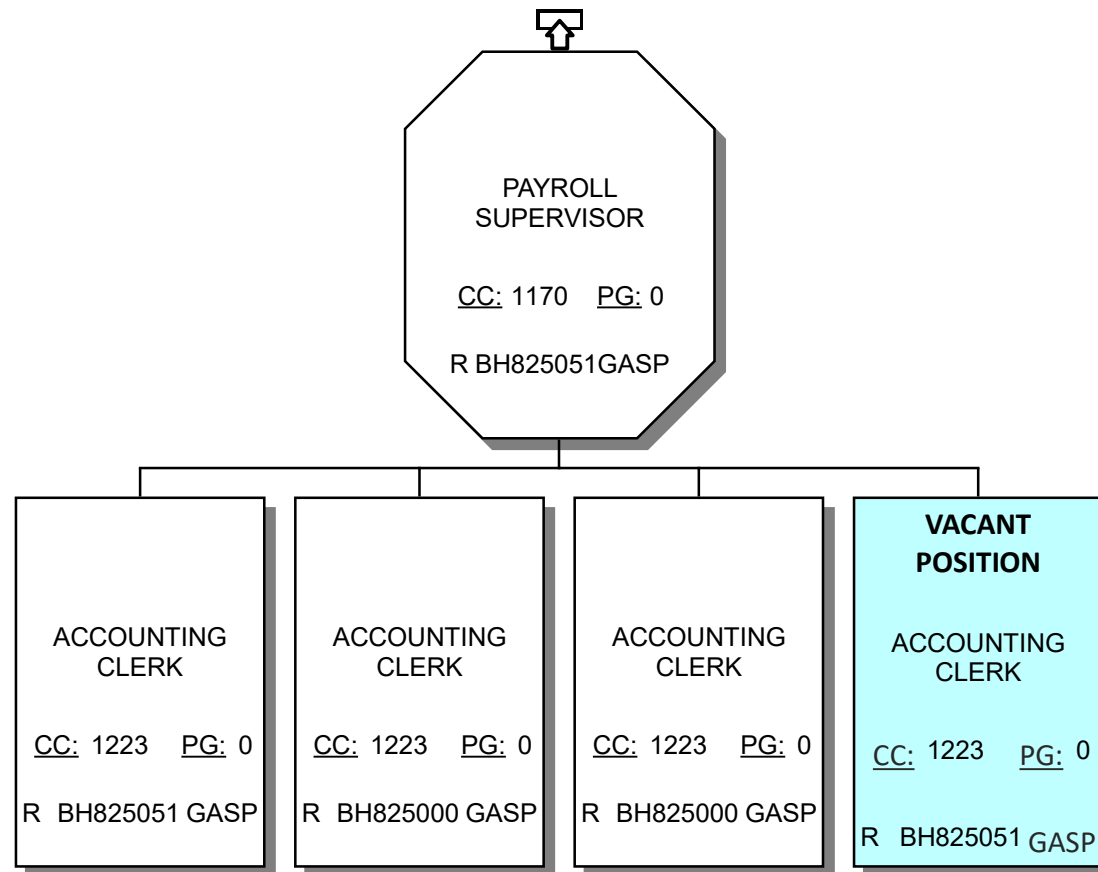



LA SANITATION & ENVIRONMENT  
FY 2025-26 ADOPTED ORGANIZATIONAL CHART  
7006 - Administration Division (ADMN)

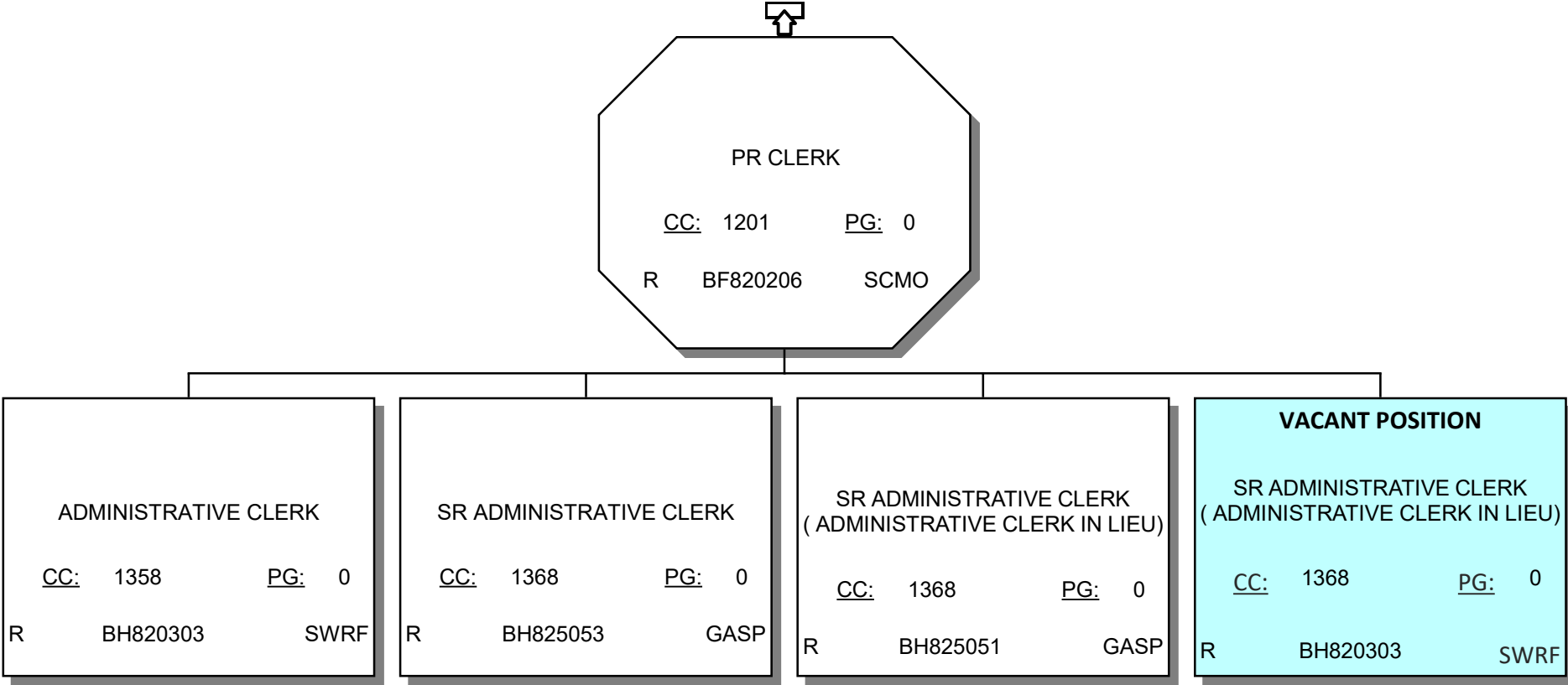



LA SANITATION & ENVIRONMENT  
FY 2025-26 ADOPTED ORGANIZATIONAL CHART  
7006 - Administration Division (ADMN)

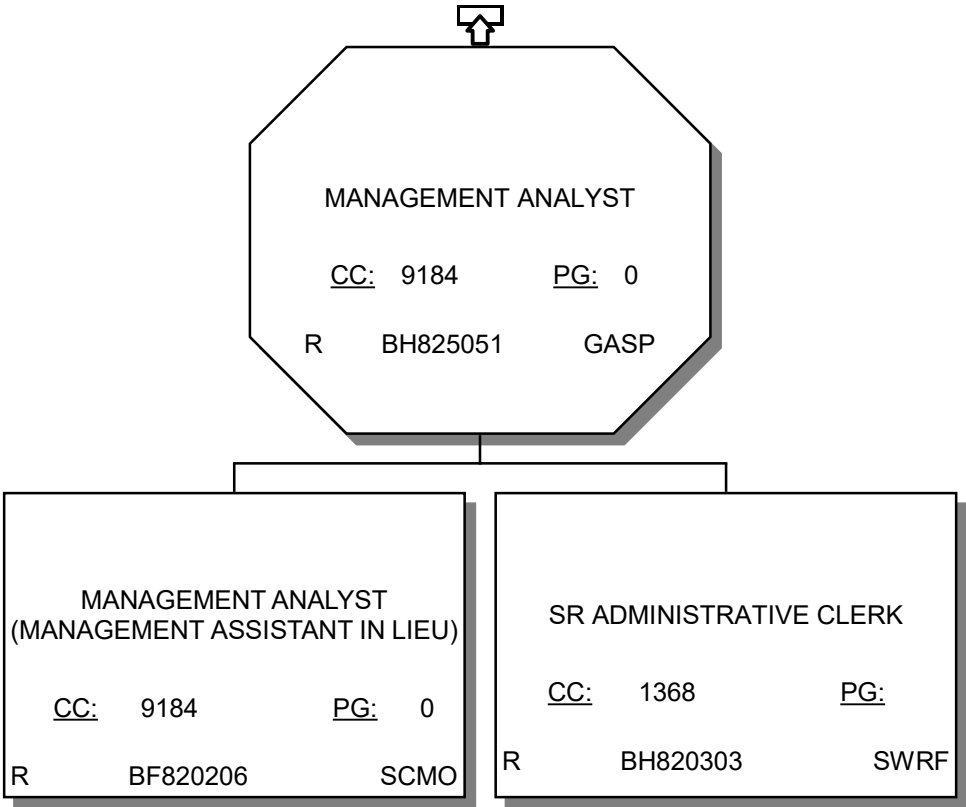



# LA SANITATION & ENVIRONMENT

## FY 2025-26 ADOPTED ORGANIZATIONAL CHART

### 7006 - Administration Division (ADMN)

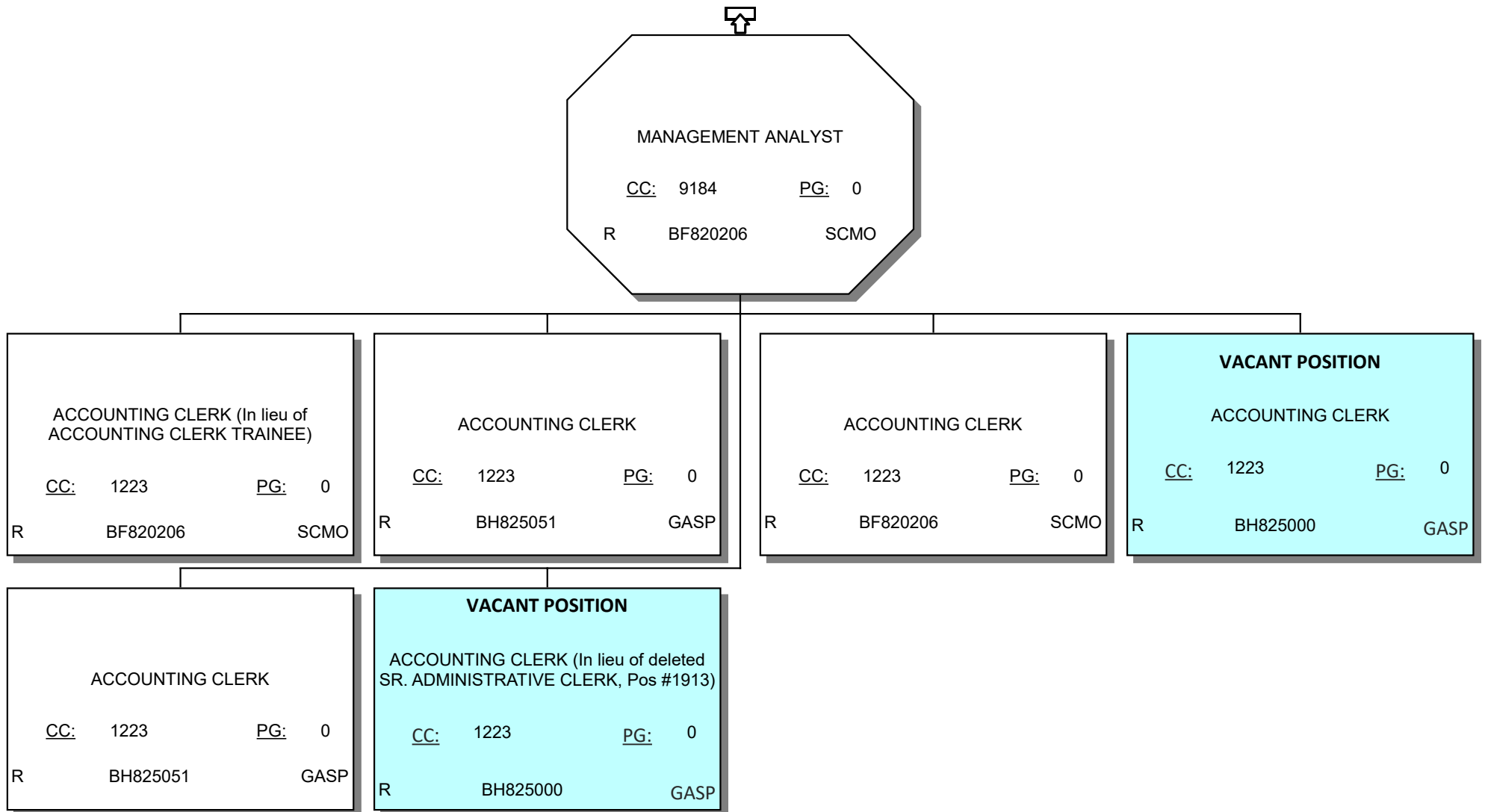



# LA SANITATION & ENVIRONMENT

## FY 2025-26 ADOPTED ORGANIZATIONAL CHART

### 7006 - Administration Division (ADMN)

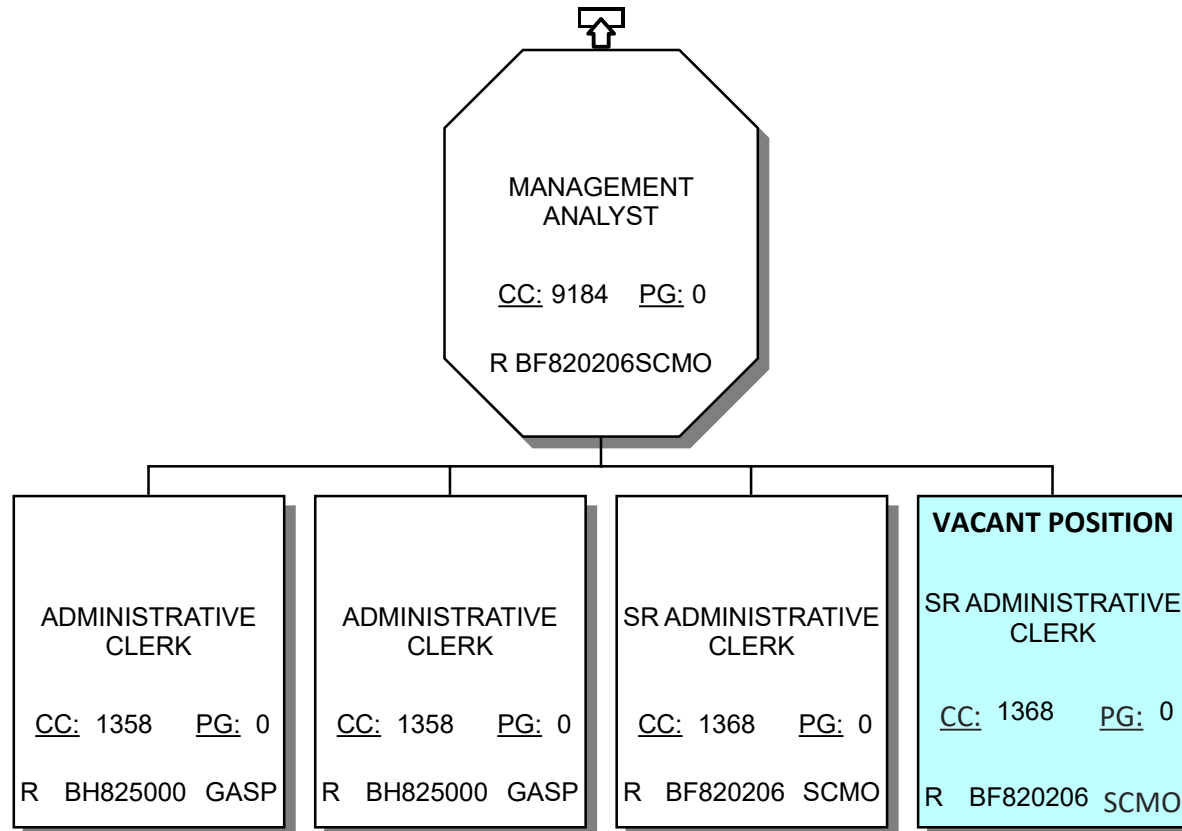



# LA SANITATION & ENVIRONMENT

## FY 2025-26 PROPOSED ORGANIZATIONAL CHART

### 7033- Customer Care Division (CCD)

#### MANAGEMENT OPERATIONS AND BILLING

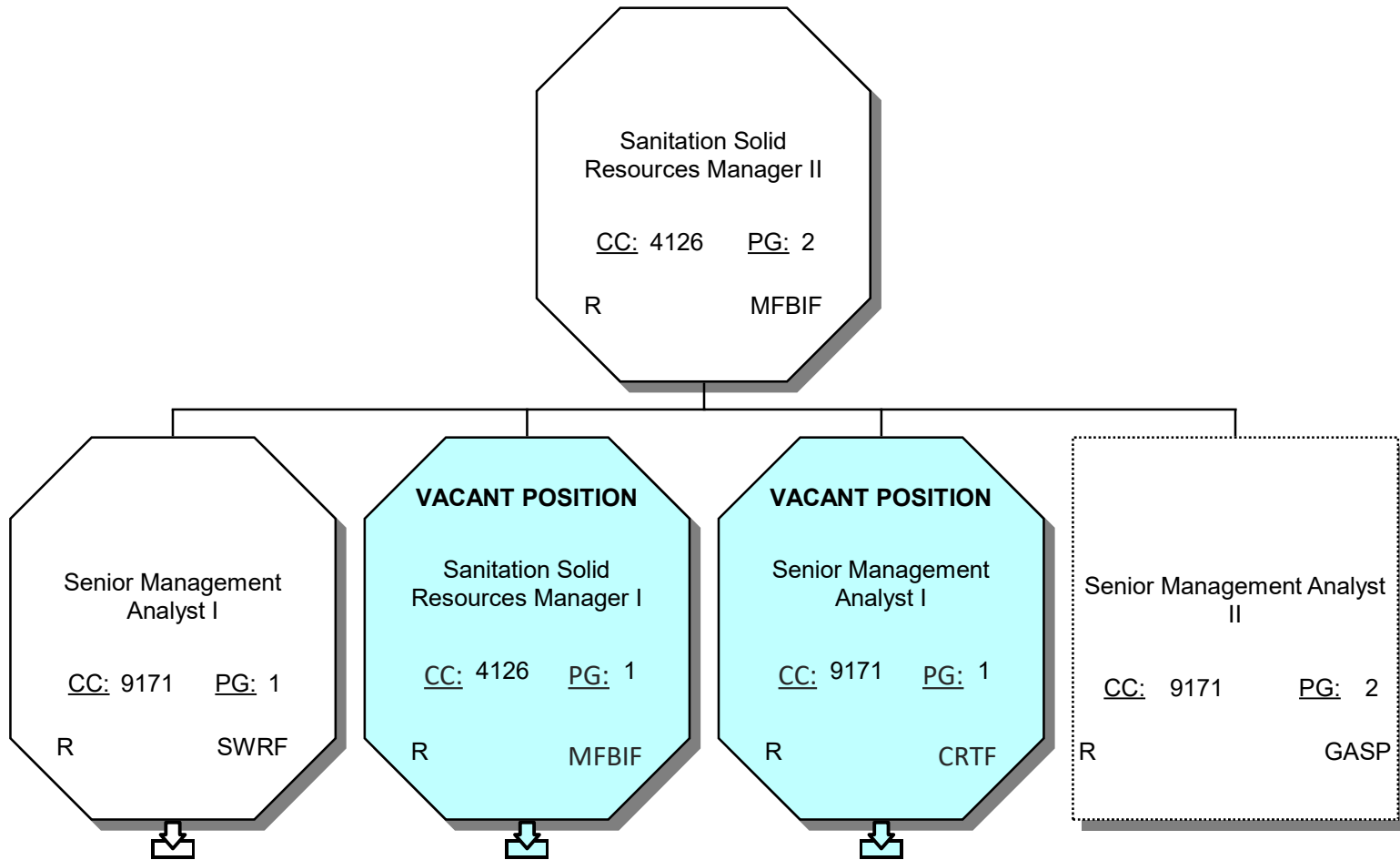



# LA SANITATION & ENVIRONMENT

## FY 2025-26 PROPOSED ORGANIZATIONAL CHART

### 7033- Customer Care Division (CCD)

BILLING

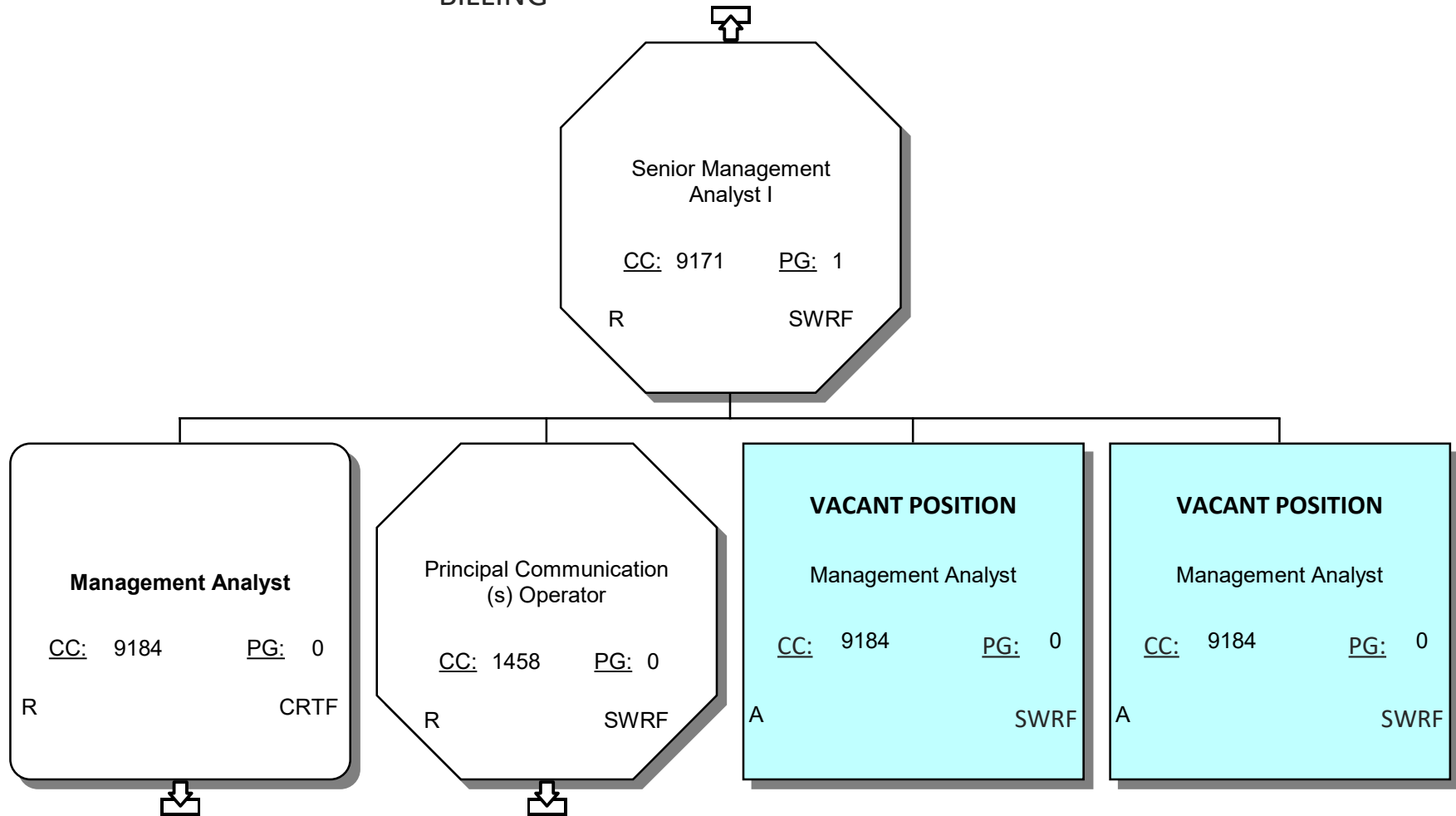



# LA SANITATION & ENVIRONMENT

## FY 2025-26 PROPOSED ORGANIZATIONAL CHART

### 7033- Customer Care Division (CCD)

#### BILLING

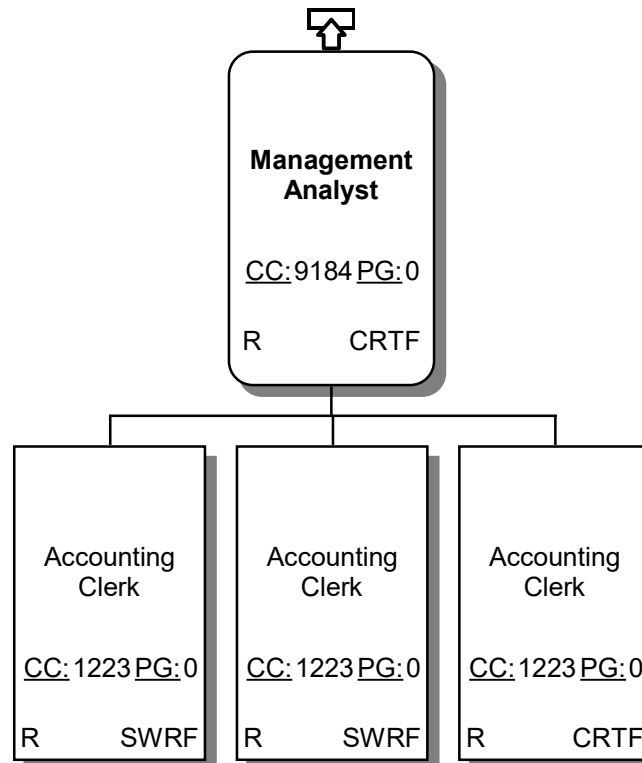



# LA SANITATION & ENVIRONMENT

## FY 2025-26 PROPOSED ORGANIZATIONAL CHART

### 7033- Customer Care Division (CCD)

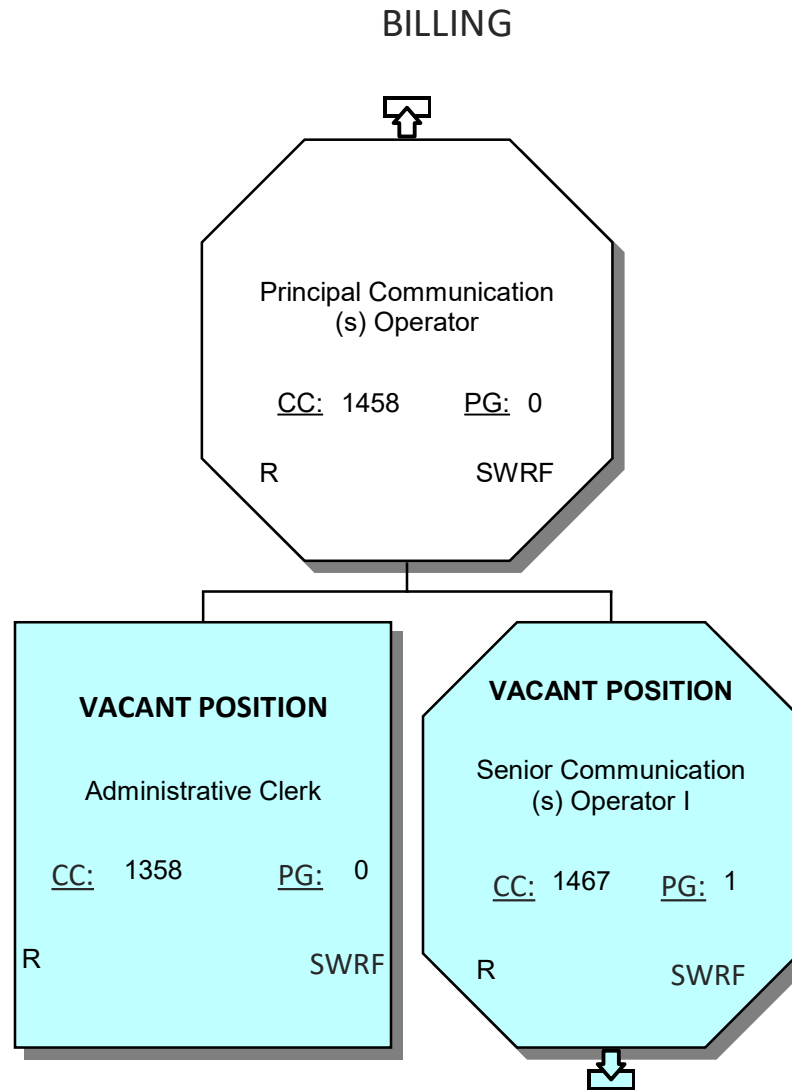



# LA SANITATION & ENVIRONMENT

## FY 2025-26 PROPOSED ORGANIZATIONAL CHART

### 7033- Customer Care Division (CCD)

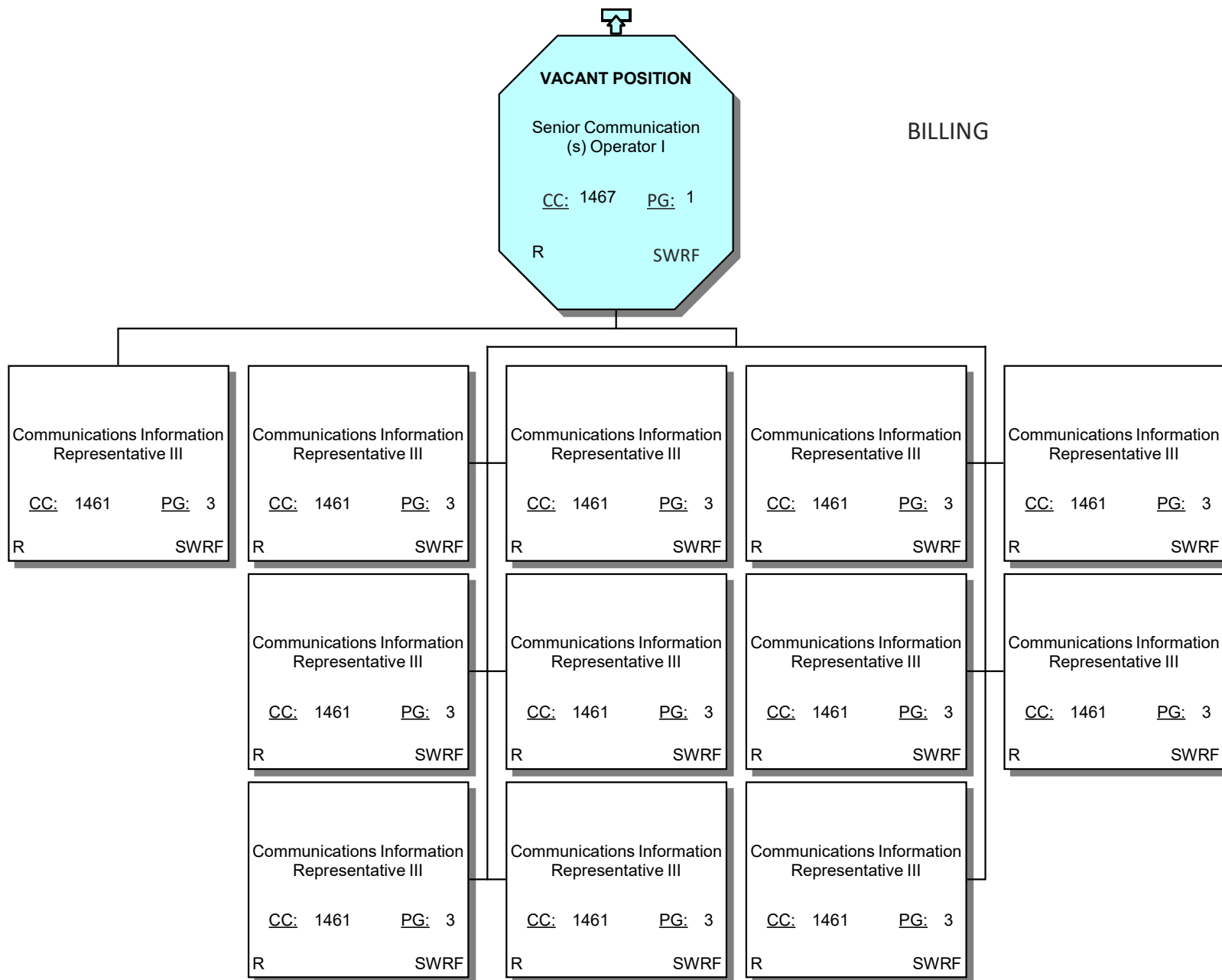



# LA SANITATION & ENVIRONMENT

## FY 2025-26 PROPOSED ORGANIZATIONAL CHART

### 7033- Customer Care Division (CCD)

#### DATA TEAM

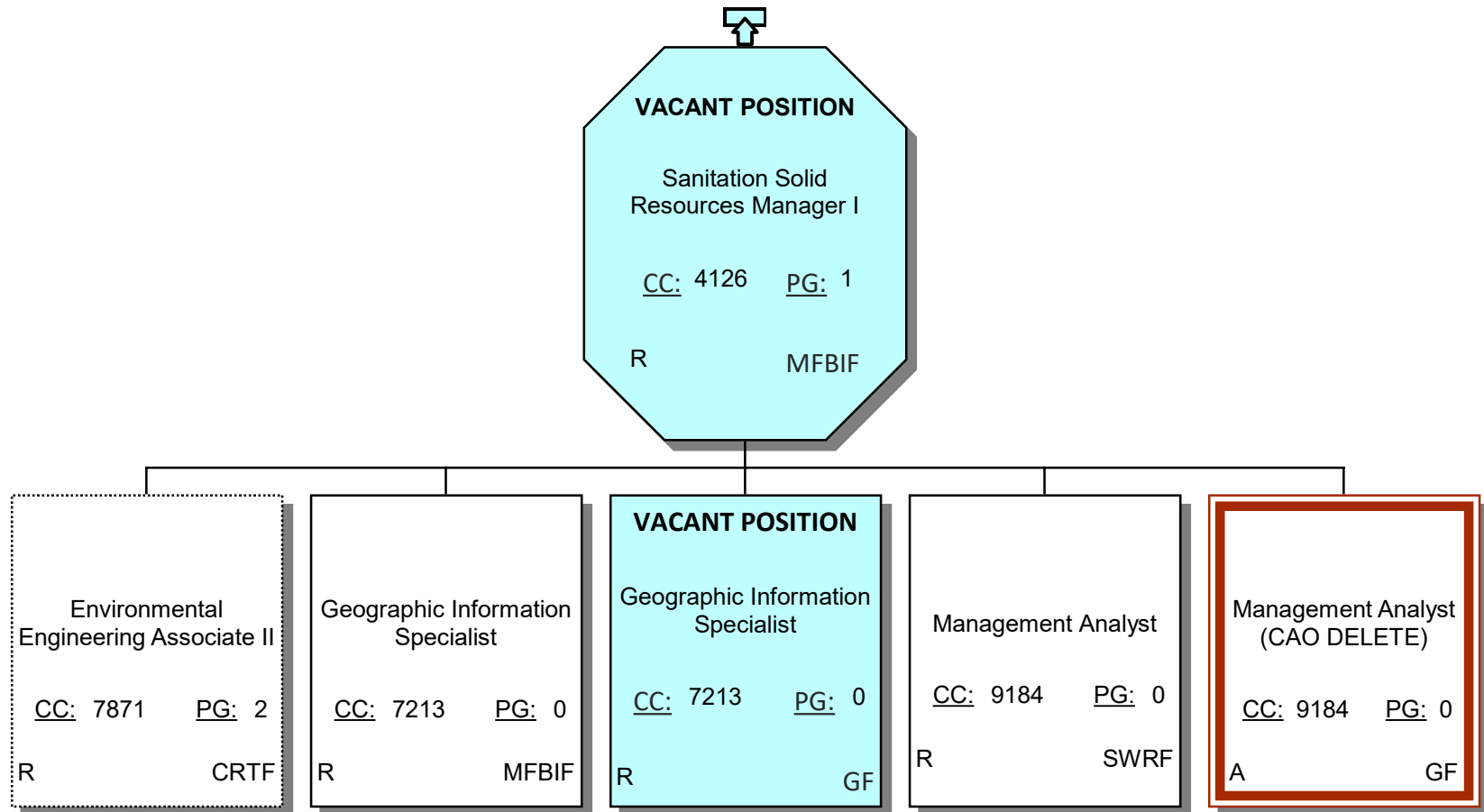



# LA SANITATION & ENVIRONMENT

## FY 2025-26 PROPOSED ORGANIZATIONAL CHART

### 7033- Customer Care Division (CCD)

#### OPERATIONS

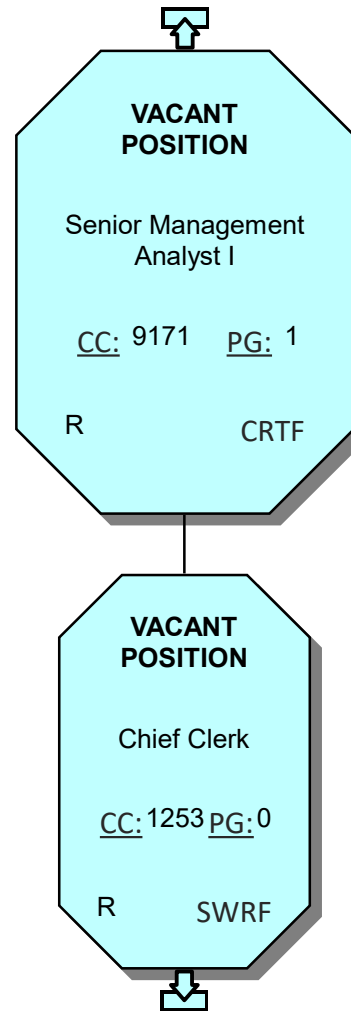



# LA SANITATION & ENVIRONMENT

## FY 2025-26 PROPOSED ORGANIZATIONAL CHART

### 7033- Customer Care Division (CCD)

#### OPERATIONS

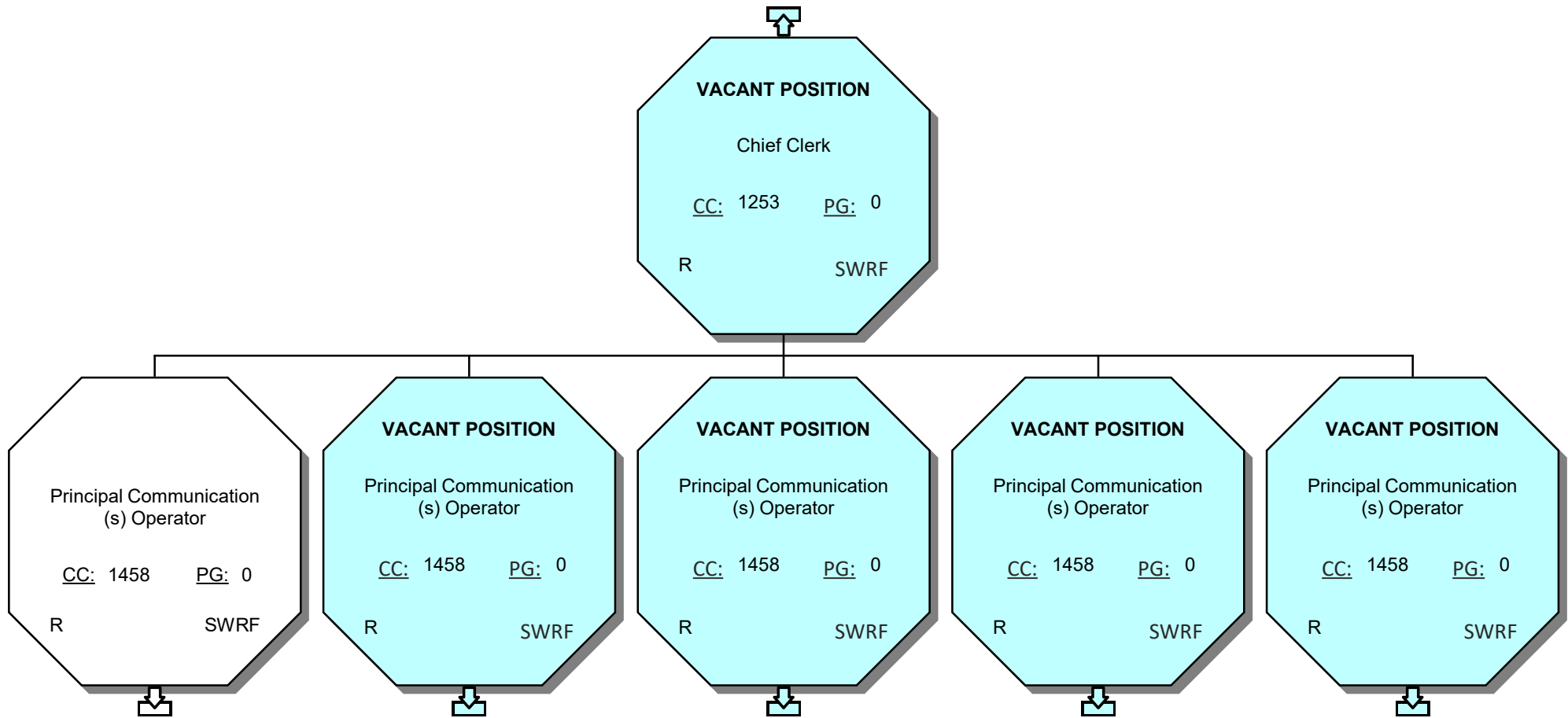



# LA SANITATION & ENVIRONMENT FY 2025-26 PROPOSED ORGANIZATIONAL CHART 7033- Customer Care Division (CCD)

## OPERATIONS

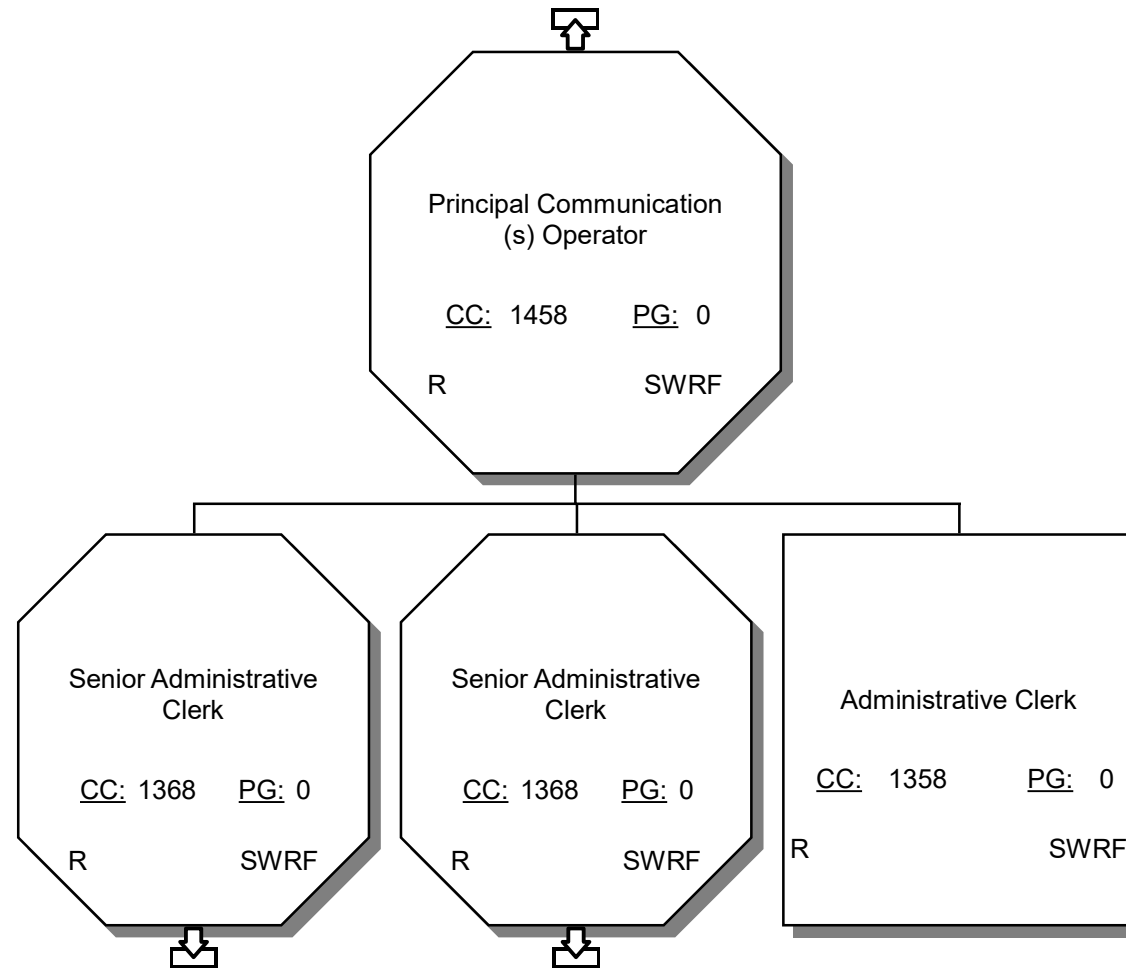



# LA SANITATION & ENVIRONMENT

## FY 2025-26 PROPOSED ORGANIZATIONAL CHART

### 7033- Customer Care Division (CCD)

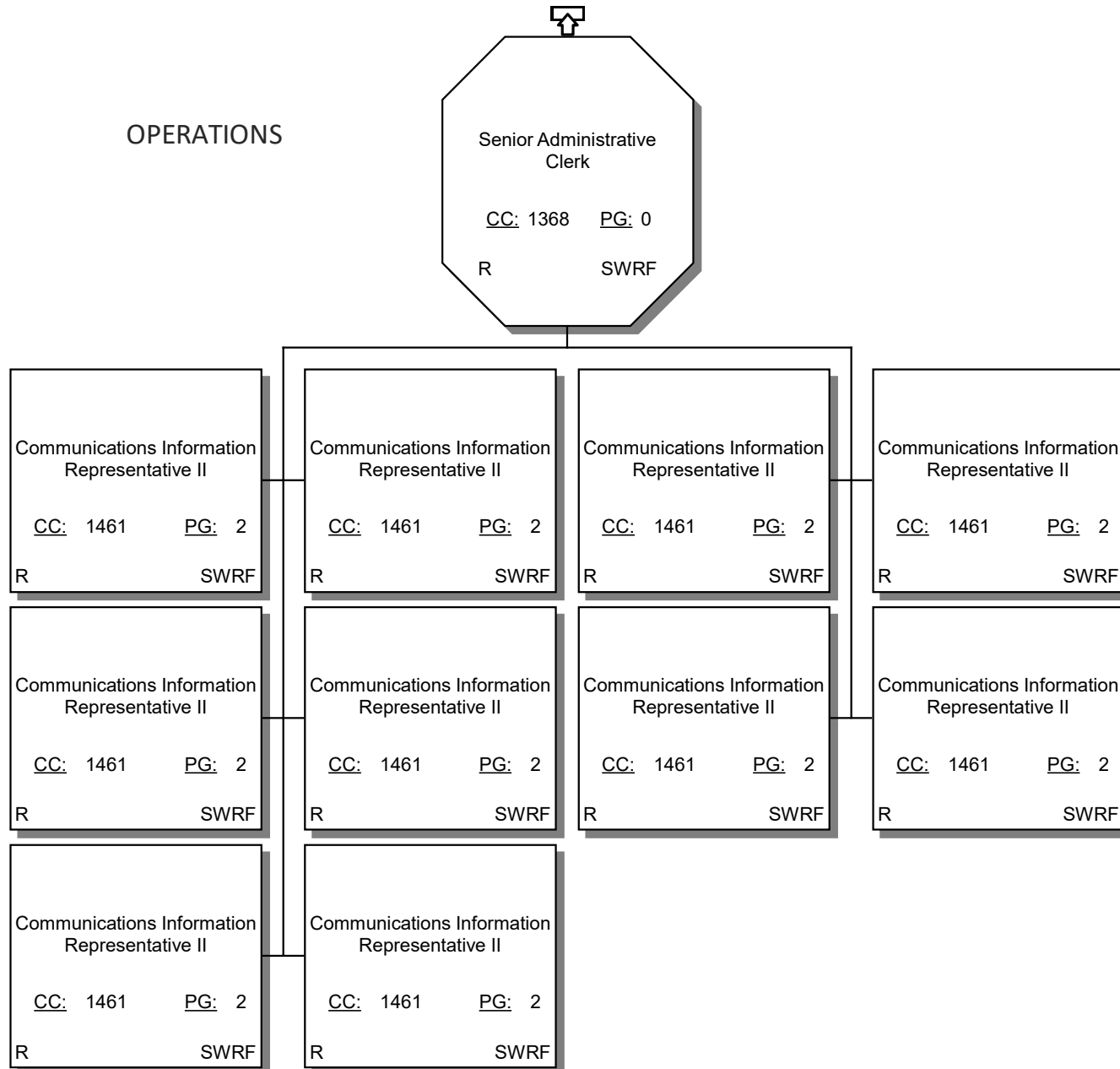



# LA SANITATION & ENVIRONMENT

## FY 2025-26 PROPOSED ORGANIZATIONAL CHART

### 7033- Customer Care Division (CCD)

#### OPERATIONS

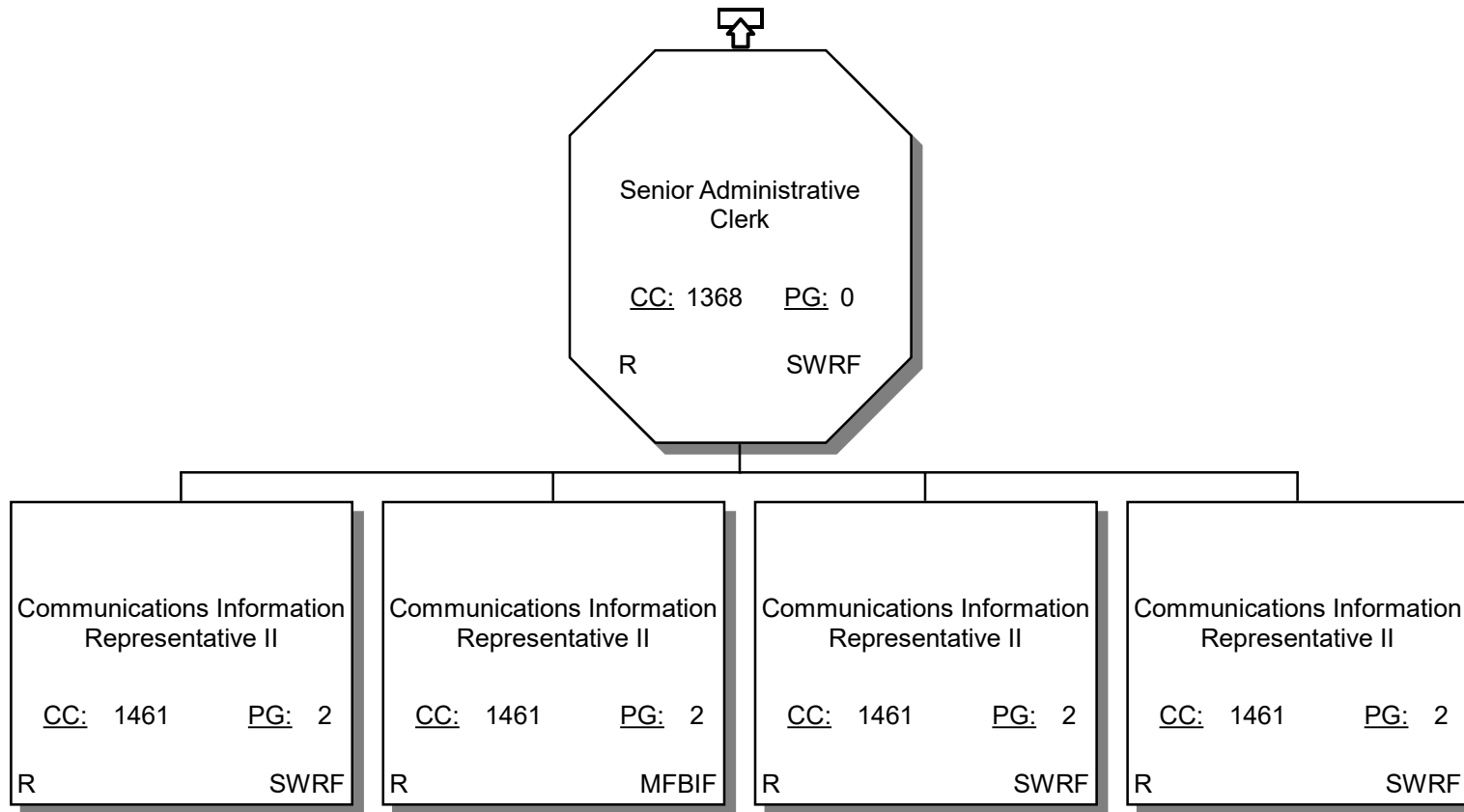



# LA SANITATION & ENVIRONMENT

## FY 2025-26 PROPOSED ORGANIZATIONAL CHART

### 7033- Customer Care Division (CCD)

#### OPERATIONS

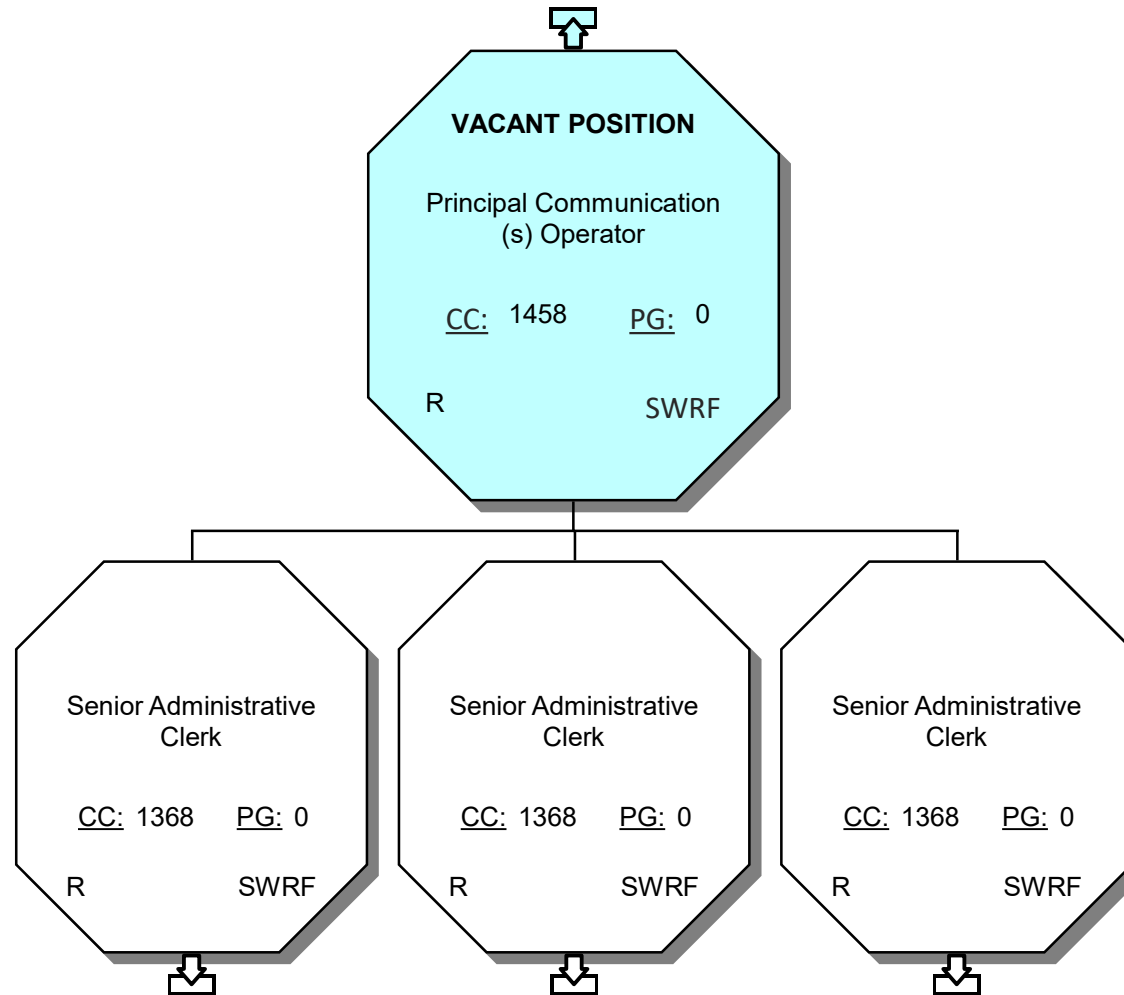



LA SANITATION & ENVIRONMENT  
FY 2025-26 PROPOSED ORGANIZATIONAL CHART  
7033- Customer Care Division (CCD)

OPERATIONS

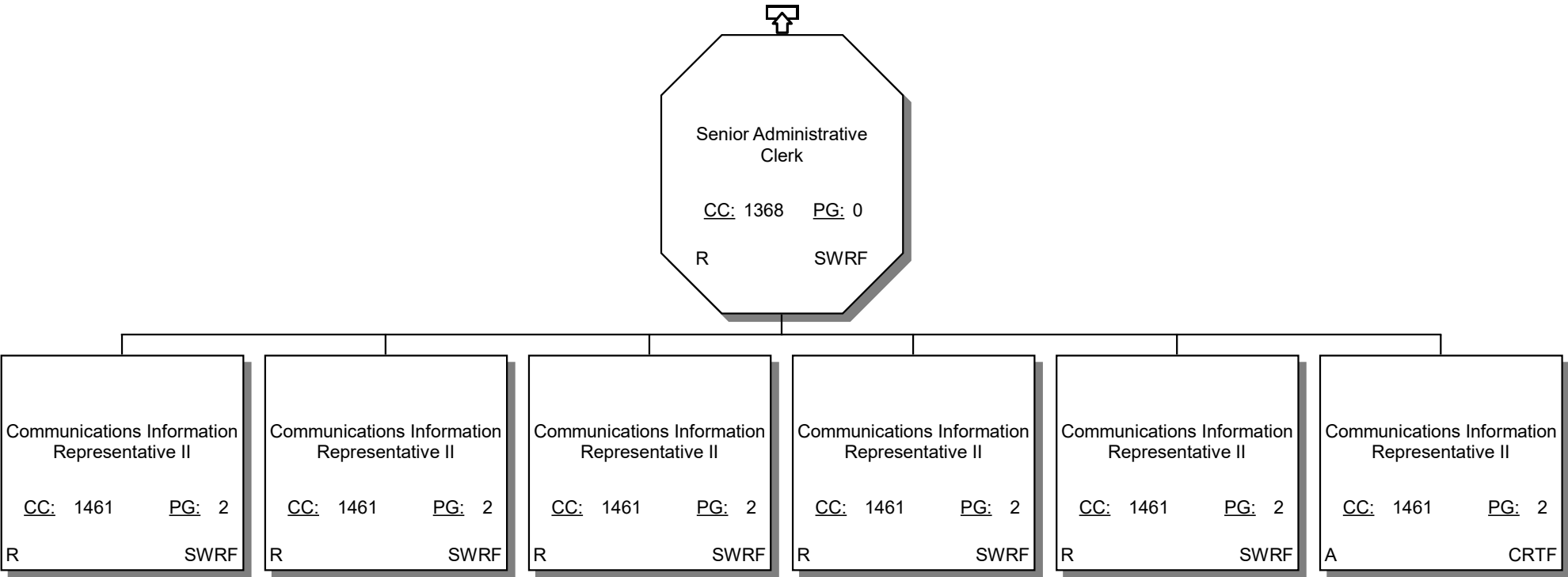



LA SANITATION & ENVIRONMENT  
FY 2025-26 PROPOSED ORGANIZATIONAL CHART  
7033- Customer Care Division (CCD)

OPERATIONS

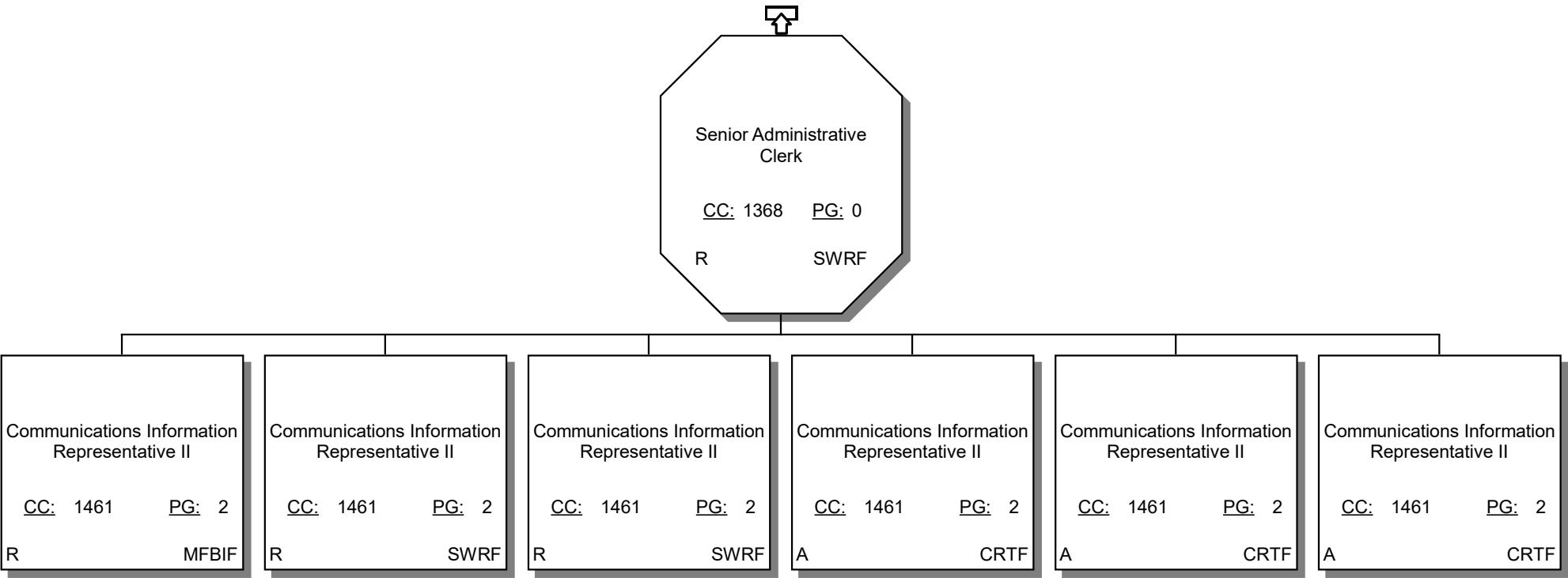



# LA SANITATION & ENVIRONMENT

## FY 2025-26 PROPOSED ORGANIZATIONAL CHART

### 7033- Customer Care Division (CCD)

#### OPERATIONS

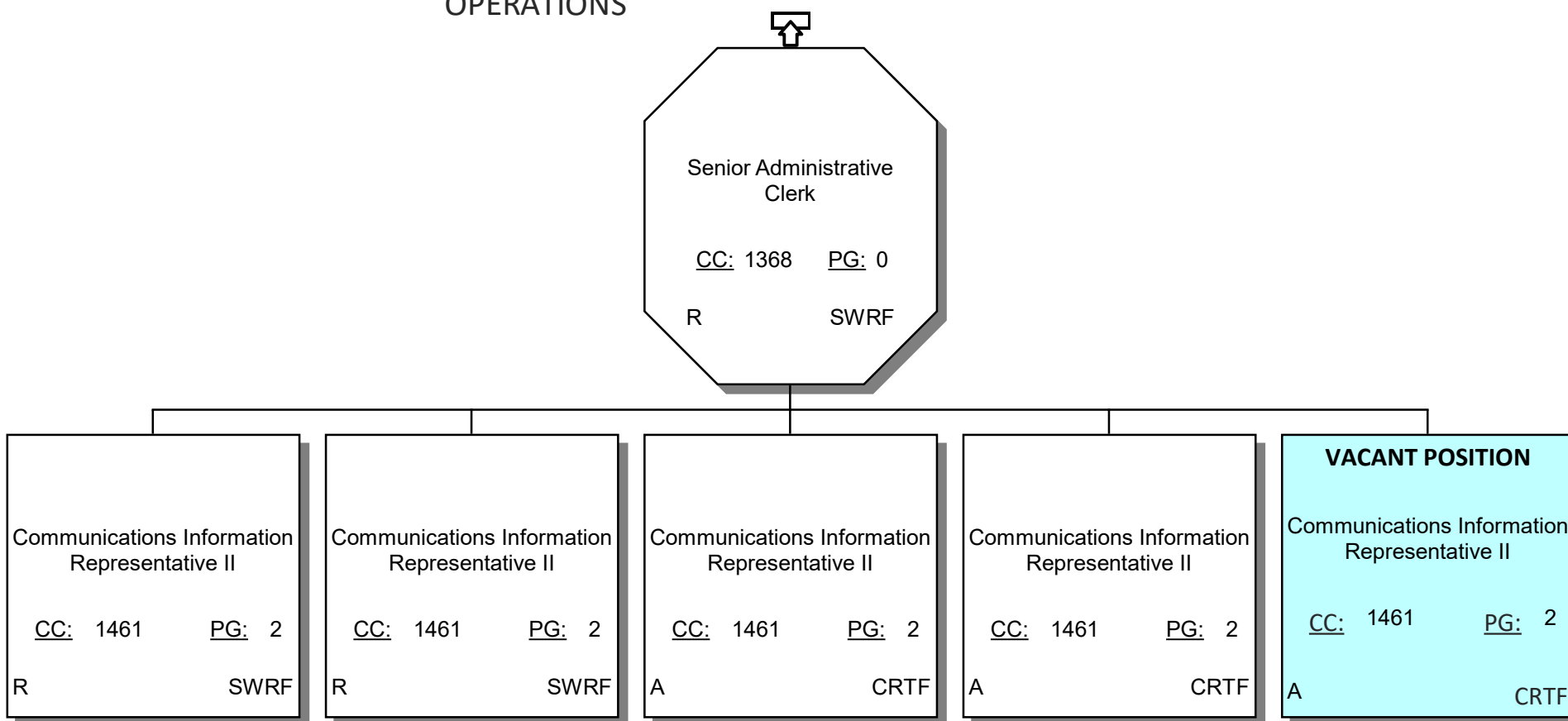



# LA SANITATION & ENVIRONMENT

## FY 2025-26 PROPOSED ORGANIZATIONAL CHART

### 7033- Customer Care Division (CCD)

#### OPERATIONS

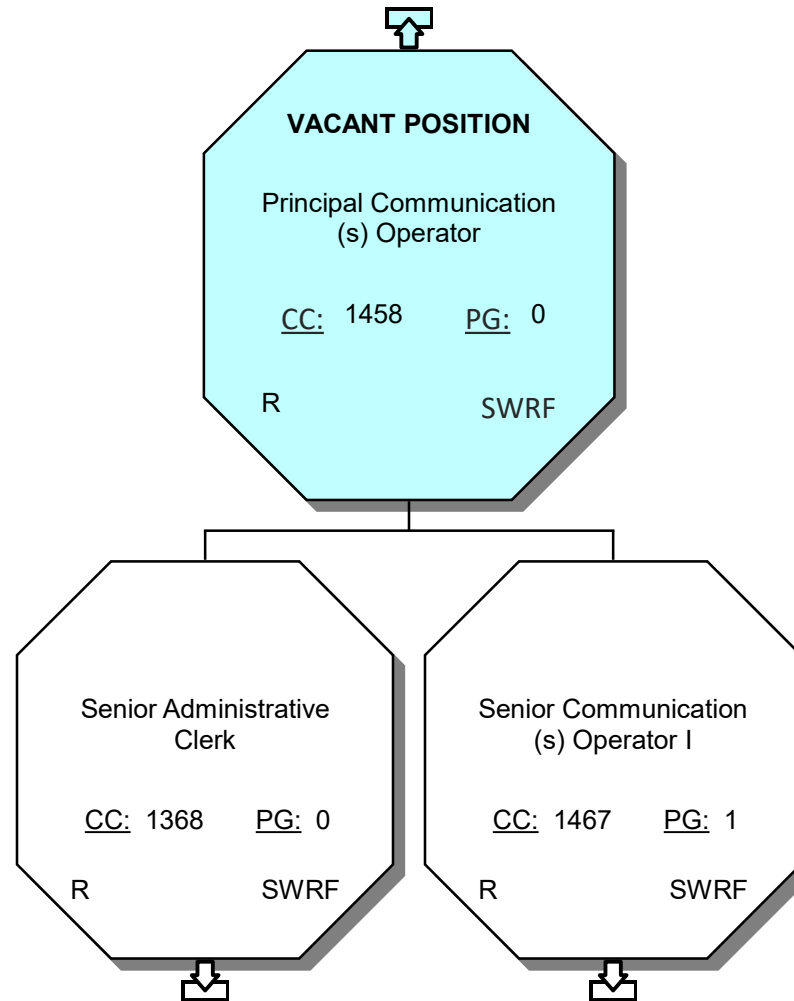



# LA SANITATION & ENVIRONMENT

## FY 2025-26 PROPOSED ORGANIZATIONAL CHART

### 7033- Customer Care Division (CCD)

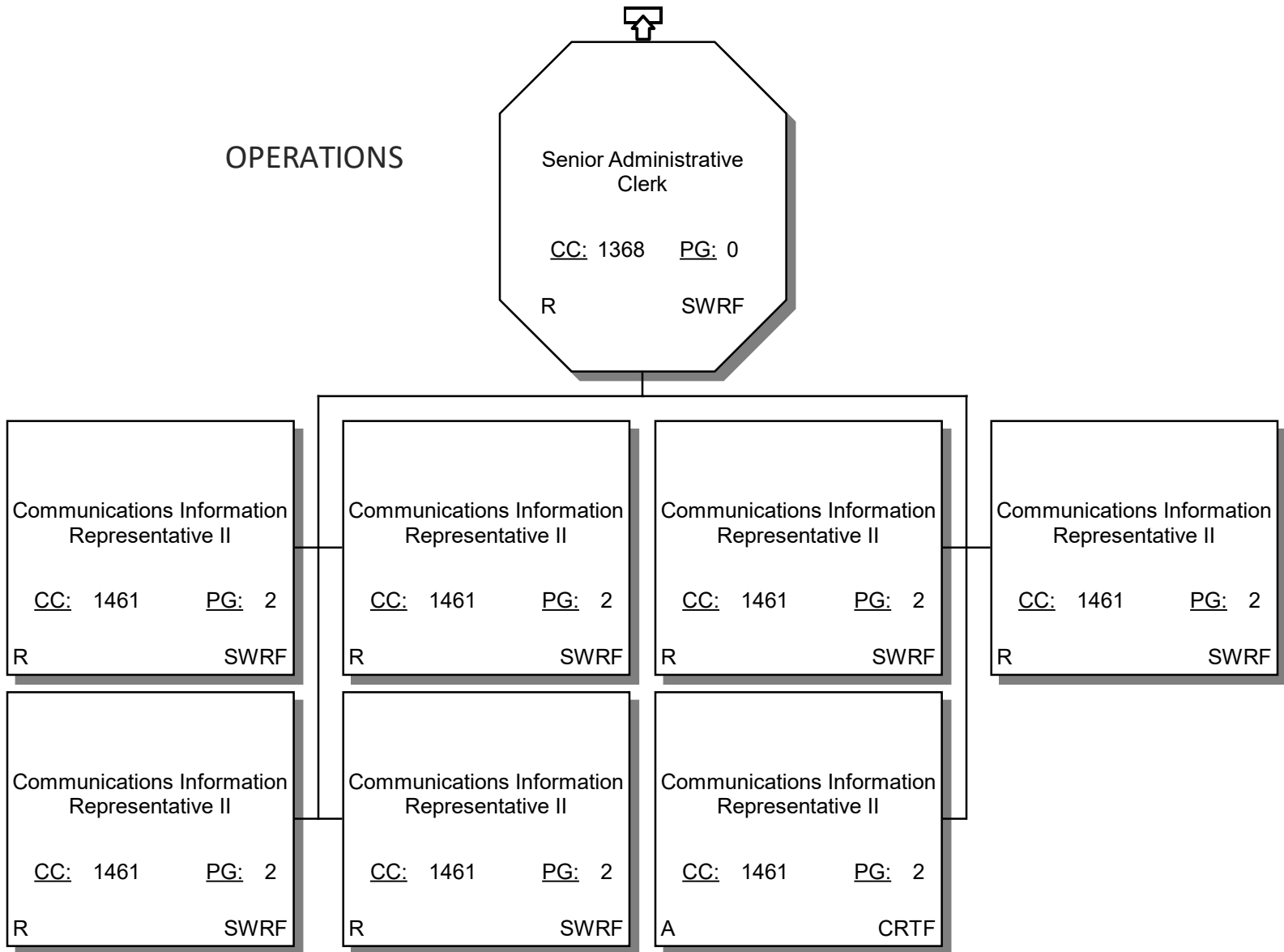



# LA SANITATION & ENVIRONMENT

## FY 2025-26 PROPOSED ORGANIZATIONAL CHART

### 7033- Customer Care Division (CCD)

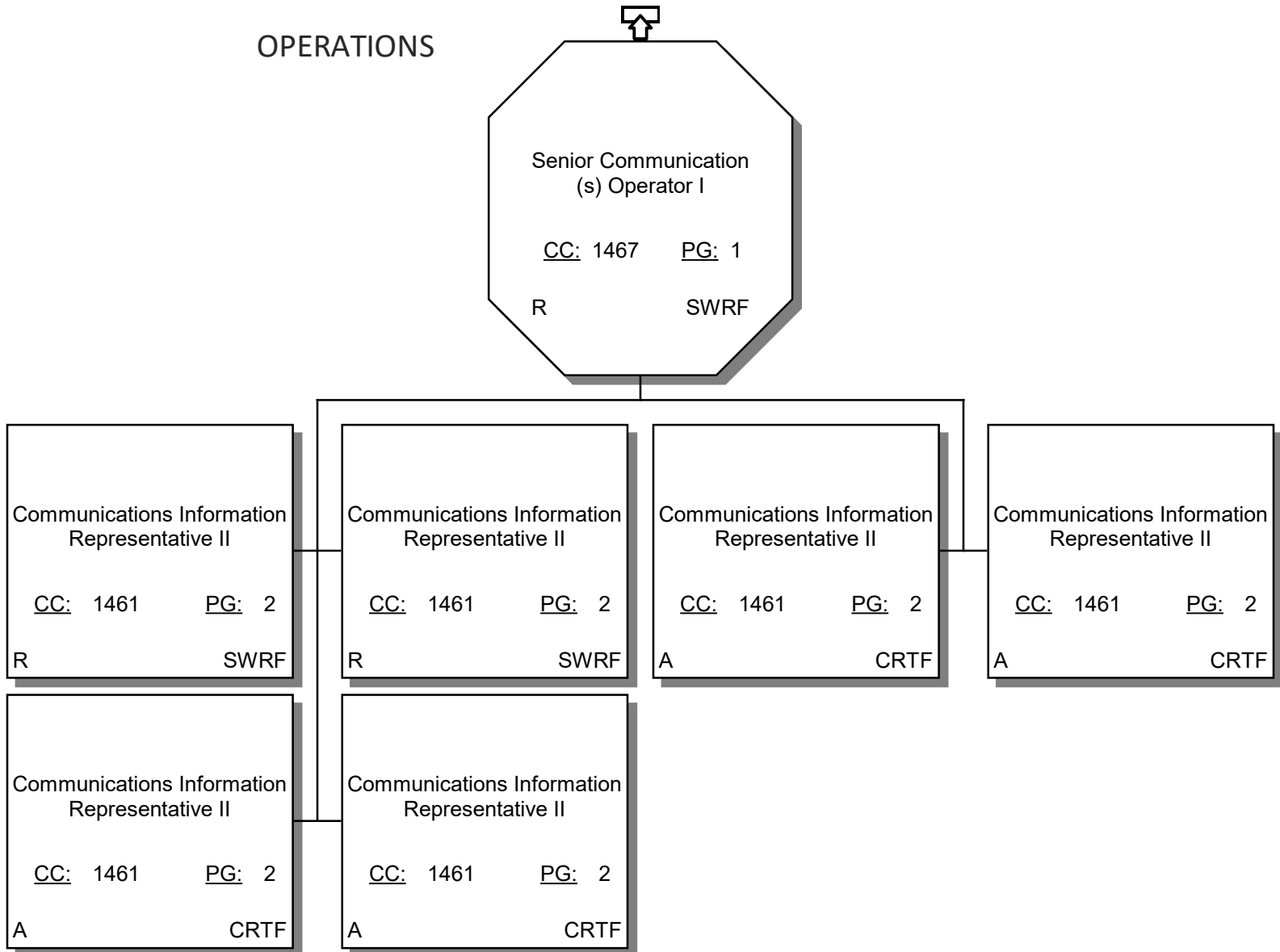



# LA SANITATION & ENVIRONMENT

## FY 2025-26 PROPOSED ORGANIZATIONAL CHART

### 7033- Customer Care Division (CCD)

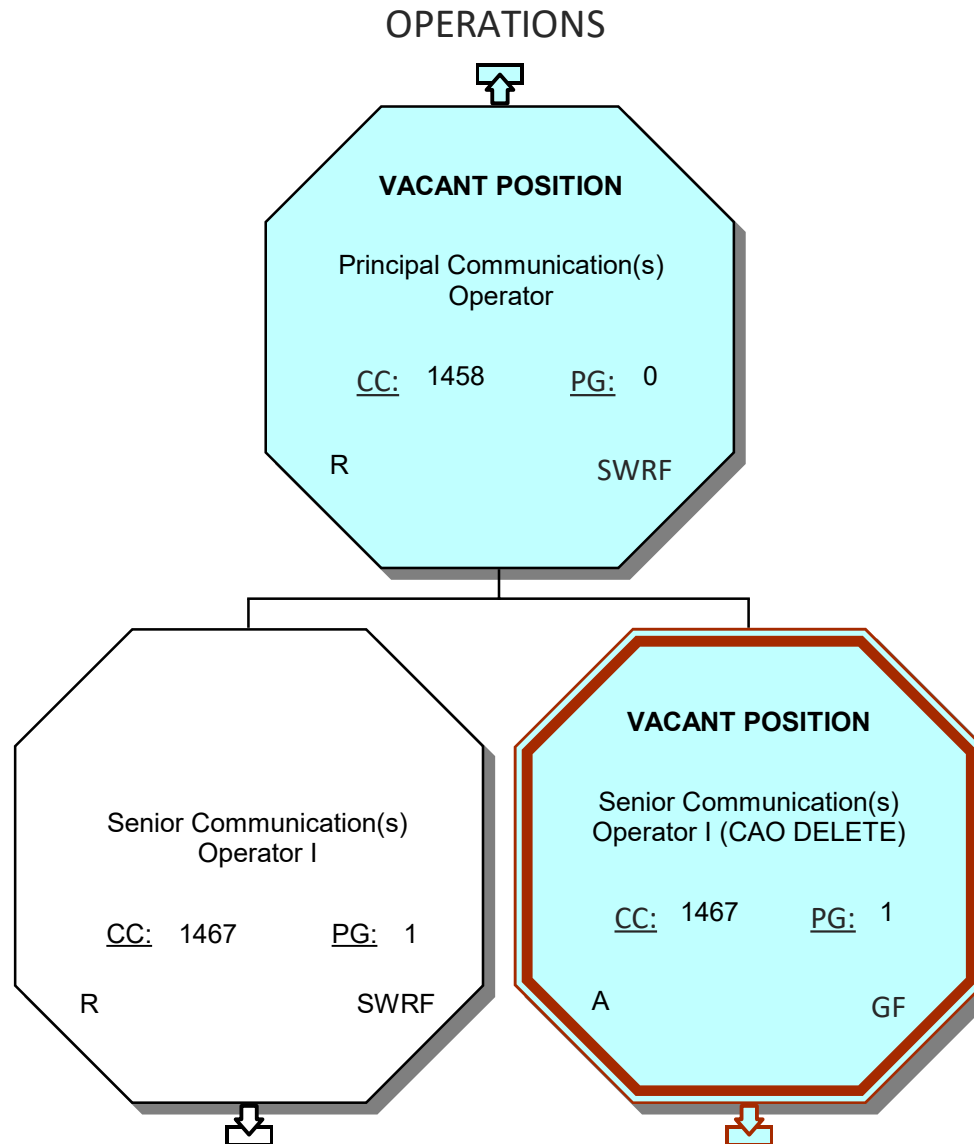



# LA SANITATION & ENVIRONMENT

## FY 2025-26 PROPOSED ORGANIZATIONAL CHART

### 7033- Customer Care Division (CCD)

#### OPERATIONS

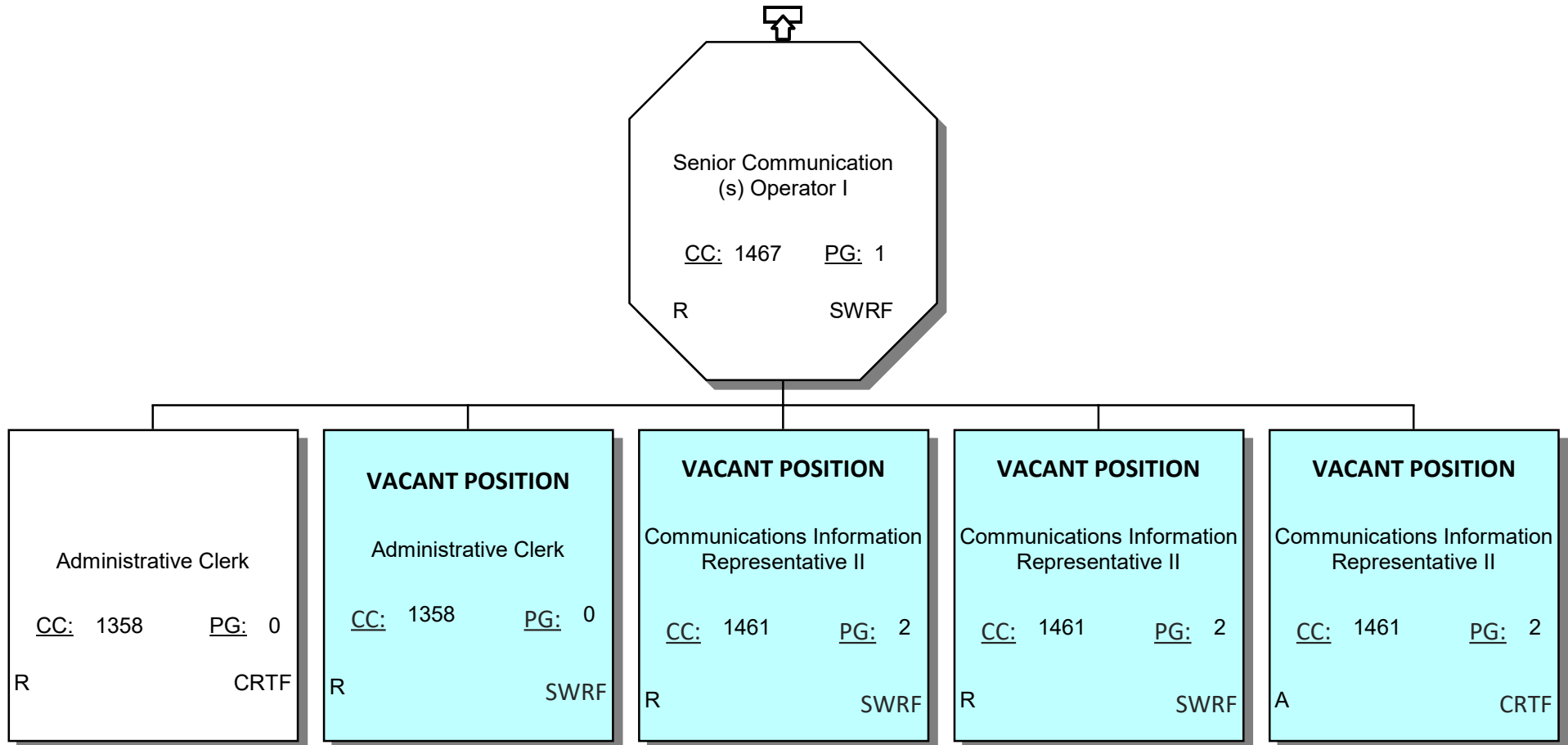



# LA SANITATION & ENVIRONMENT

## FY 2025-26 PROPOSED ORGANIZATIONAL CHART

### 7033- Customer Care Division (CCD)

#### OPERATIONS

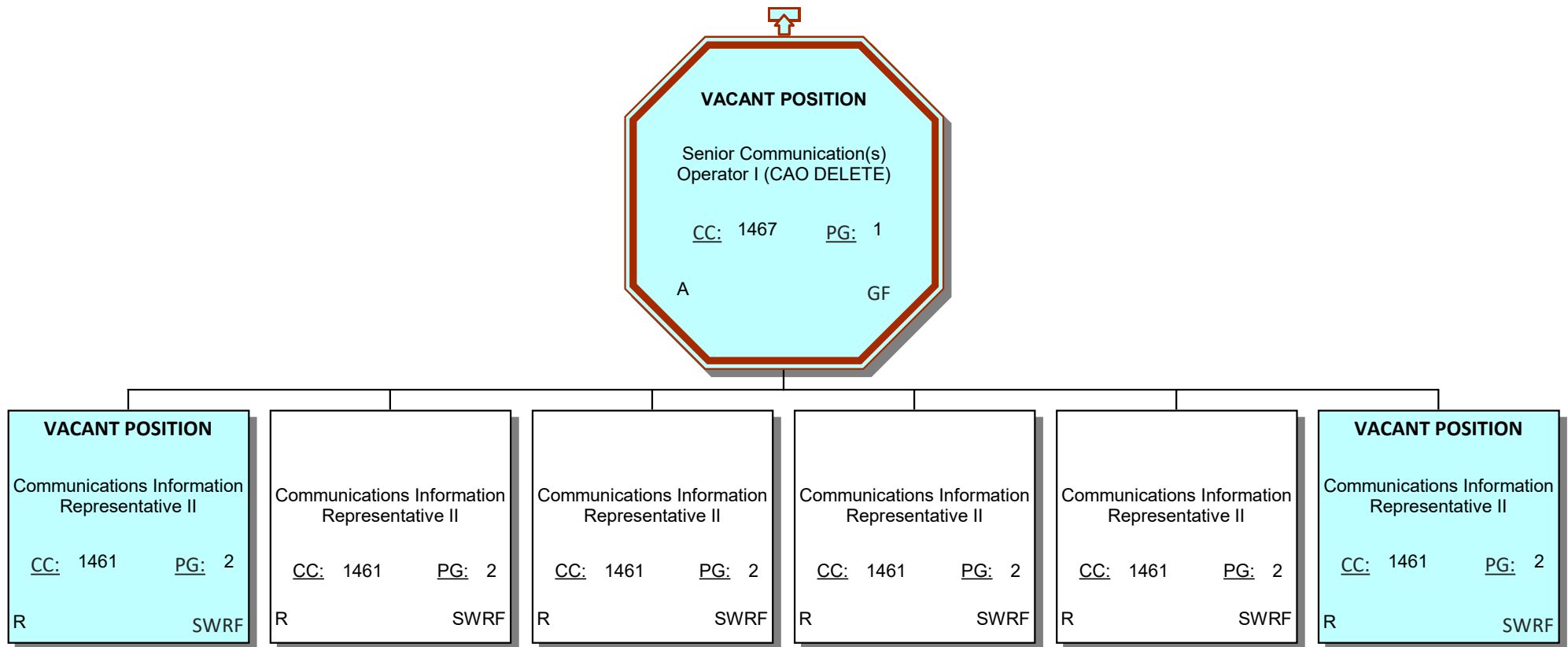



# LA SANITATION & ENVIRONMENT

## FY 2025-26 PROPOSED ORGANIZATIONAL CHART

### 7033- Customer Care Division (CCD)

#### OPERATIONS

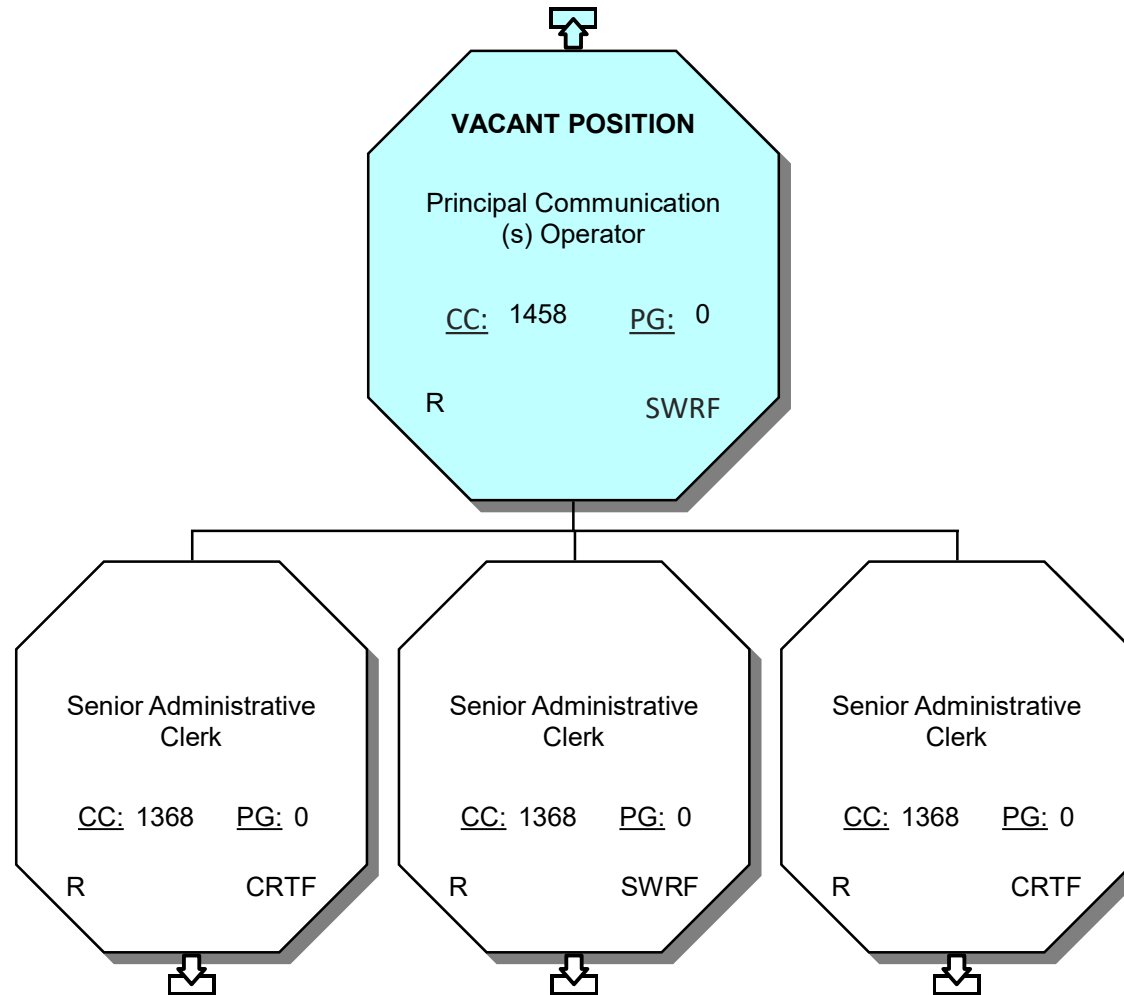



# LA SANITATION & ENVIRONMENT

## FY 2025-26 PROPOSED ORGANIZATIONAL CHART

### 7033- Customer Care Division (CCD)

#### OPERATIONS

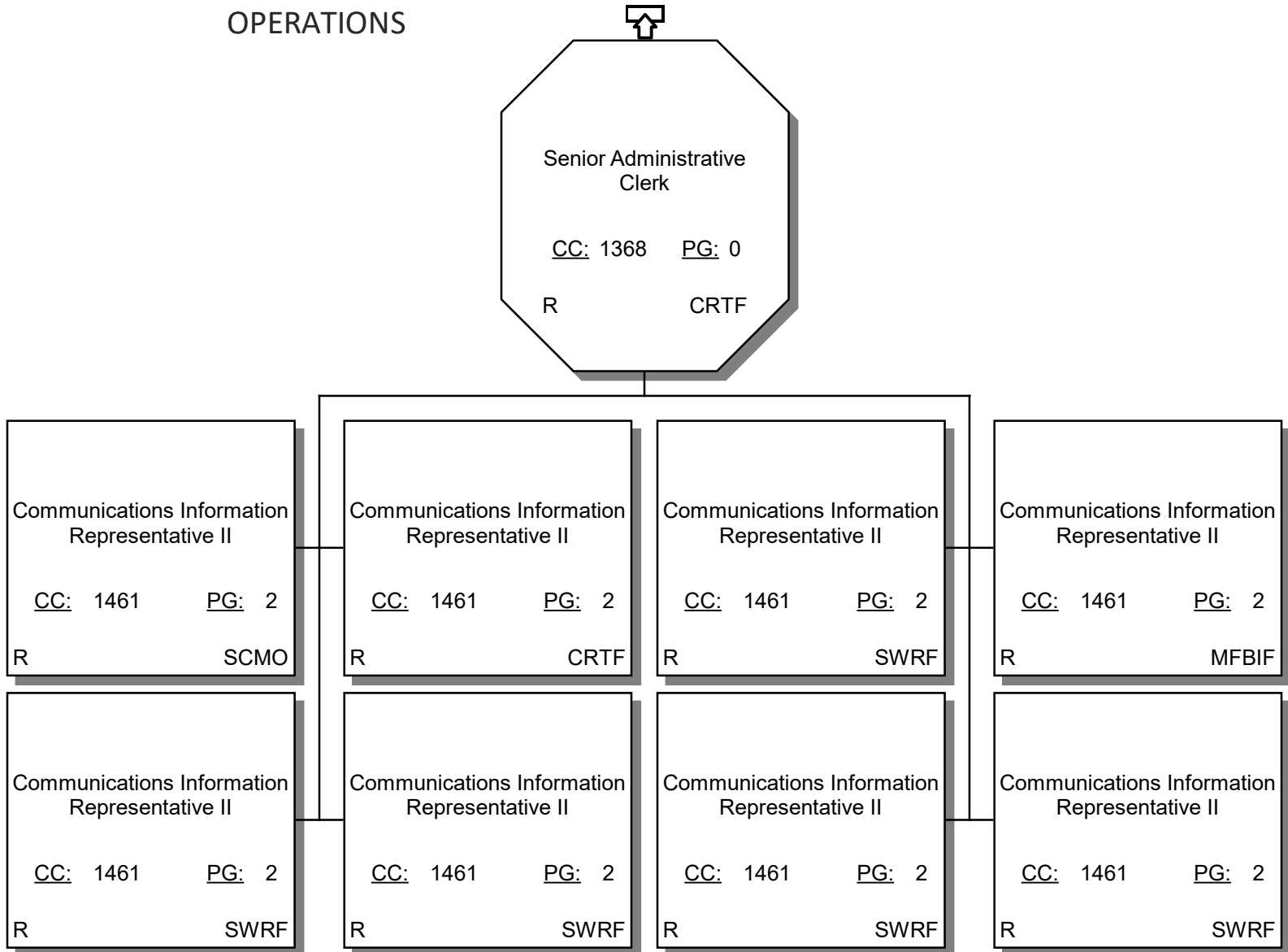



# LA SANITATION & ENVIRONMENT

## FY 2025-26 PROPOSED ORGANIZATIONAL CHART

### 7033- Customer Care Division (CCD)

#### OPERATIONS

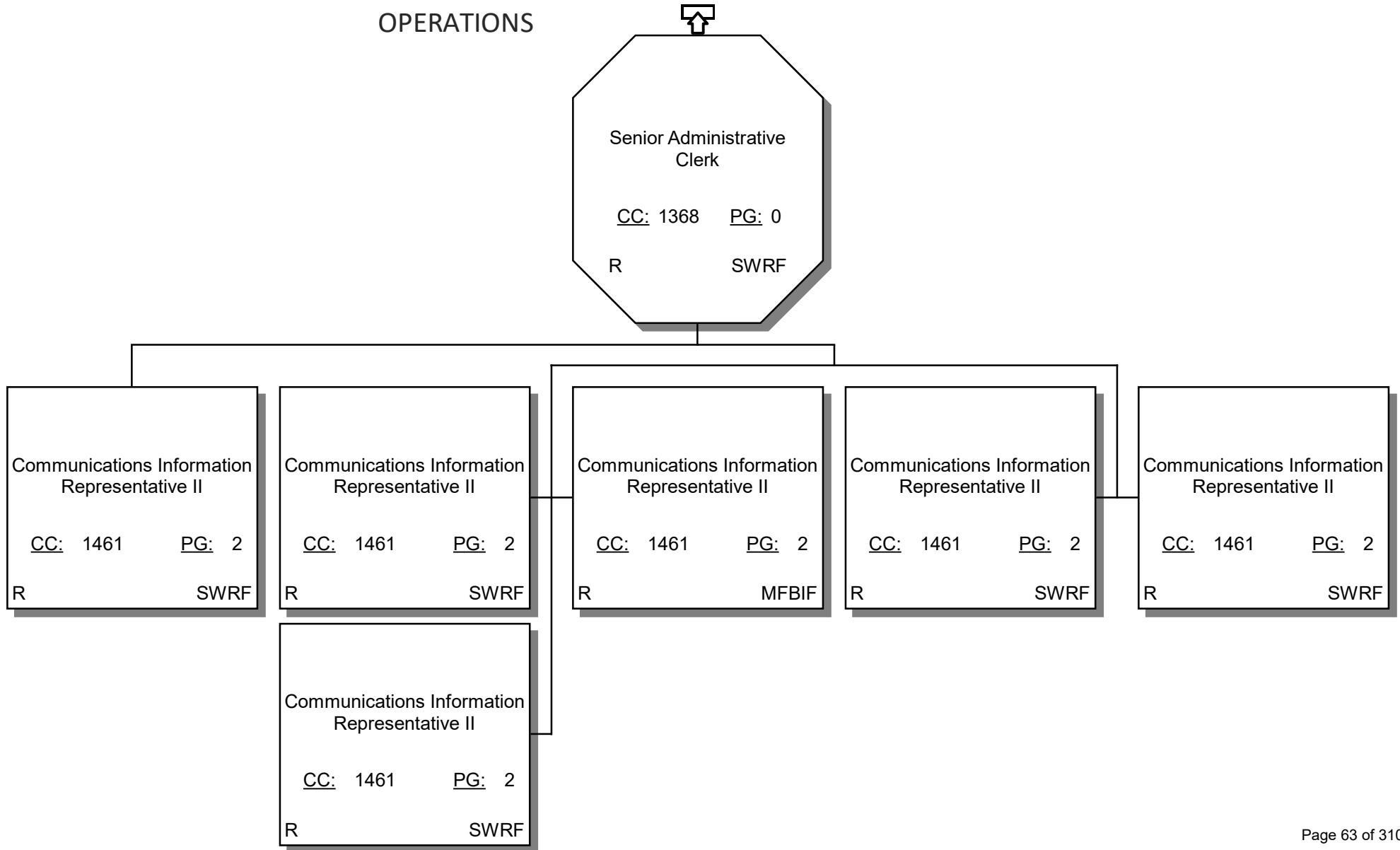



# LA SANITATION & ENVIRONMENT

## FY 2025-26 PROPOSED ORGANIZATIONAL CHART

### 7033- Customer Care Division (CCD)

#### OPERATIONS

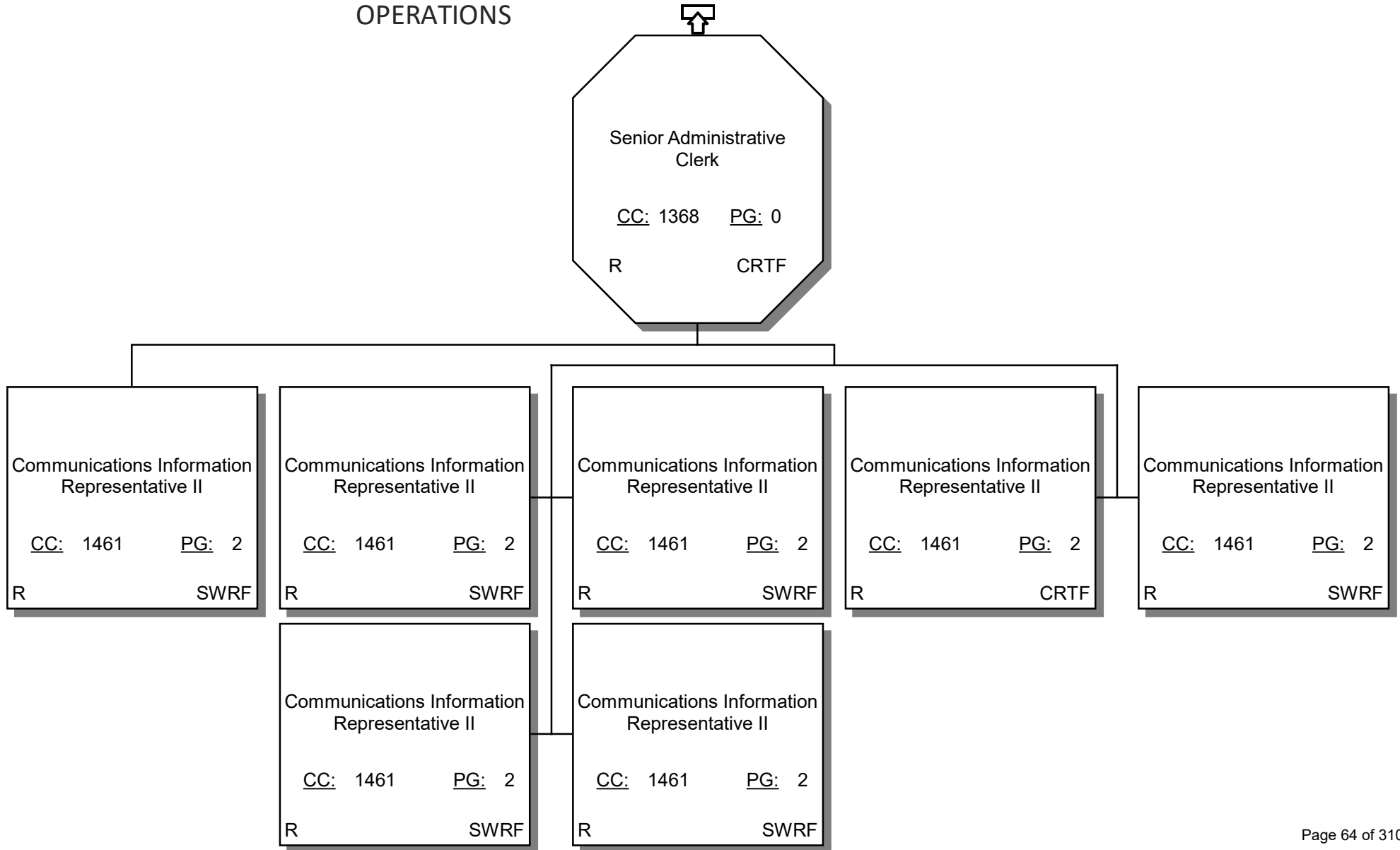



**LA SANITATION & ENVIRONMENT**  
**FY 2025-26 PROPOSED ORGANIZATIONAL CHART**  
**7035- Clean Water North Conveyance Division (CWNCD)**

Management

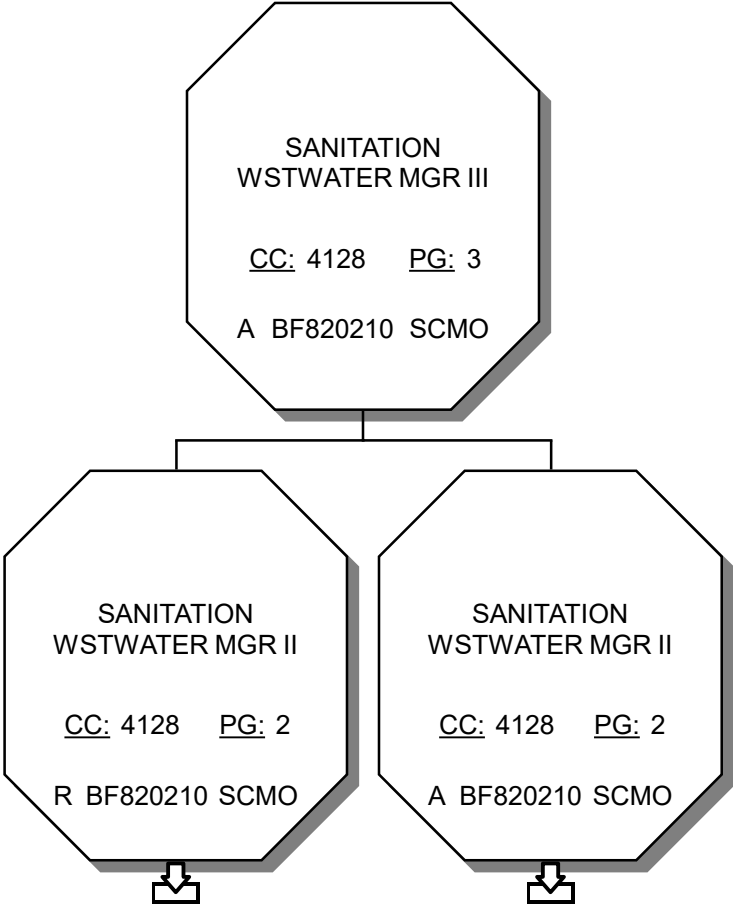



# LA SANITATION & ENVIRONMENT

## FY 2025-26 PROPOSED ORGANIZATIONAL CHART

### 7035- Clean Water North Conveyance Division (CWNCD)

#### Engineers

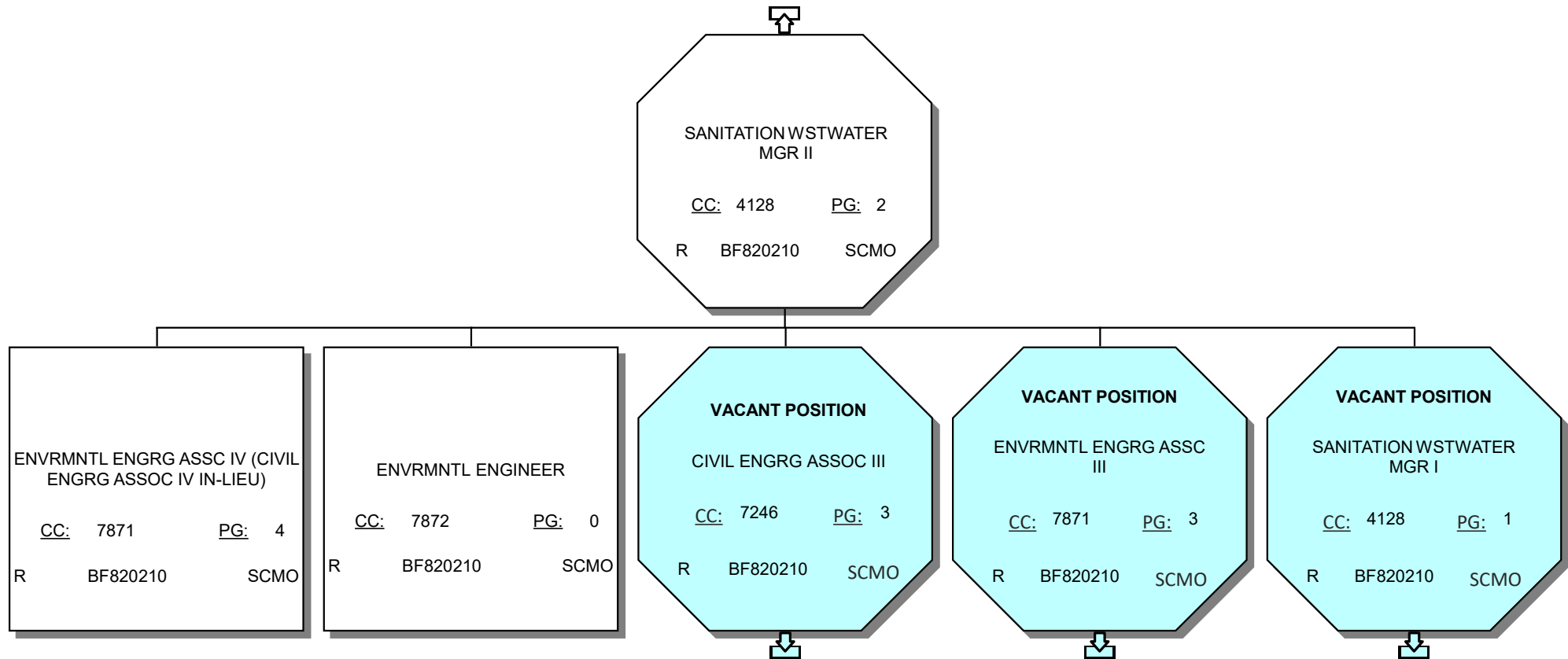

# LA SANITATION & ENVIRONMENT

## FY 2025-26 PROPOSED ORGANIZATIONAL CHART

### 7035- Clean Water North Conveyance Division (CWNCD)



#### Engineers

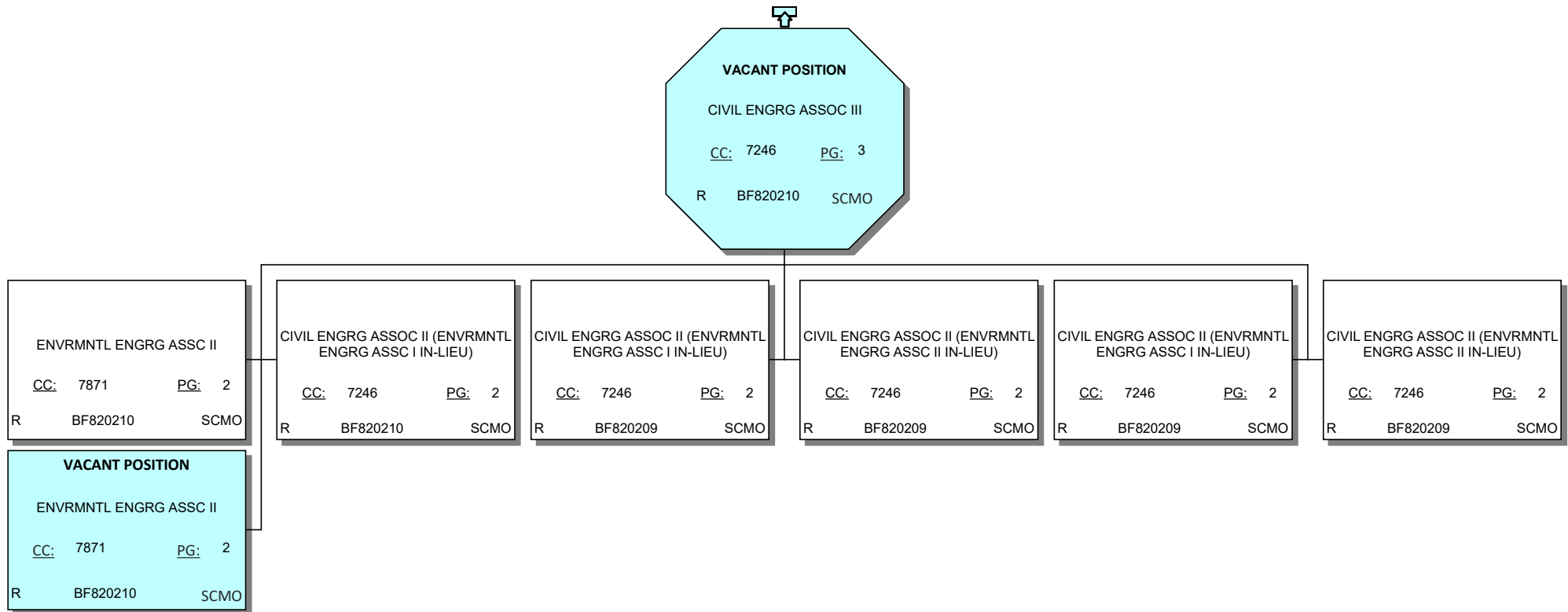



**LA SANITATION & ENVIRONMENT**  
**FY 2025-26 PROPOSED ORGANIZATIONAL CHART**  
**7035- Clean Water North Conveyance Division (CWNCD)**

Engineers

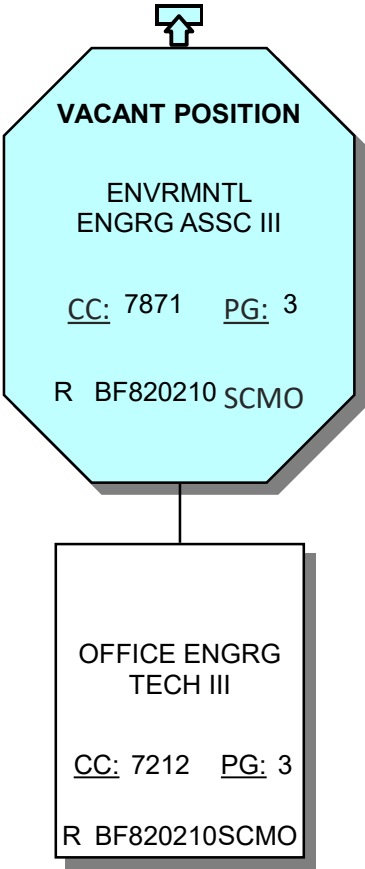



# LA SANITATION & ENVIRONMENT

## FY 2025-26 PROPOSED ORGANIZATIONAL CHART

### 7035- Clean Water North Conveyance Division (CWNCD)

#### Management

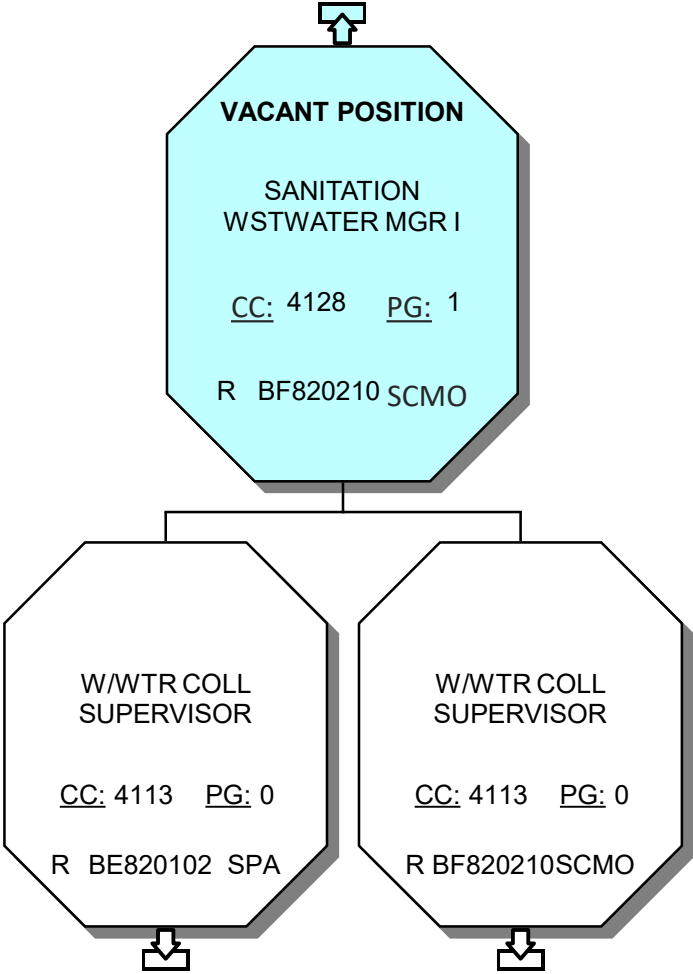



# LA SANITATION & ENVIRONMENT

## FY 2025-26 PROPOSED ORGANIZATIONAL CHART

### 7035- Clean Water North Conveyance Division (CWNCD)

Prop O

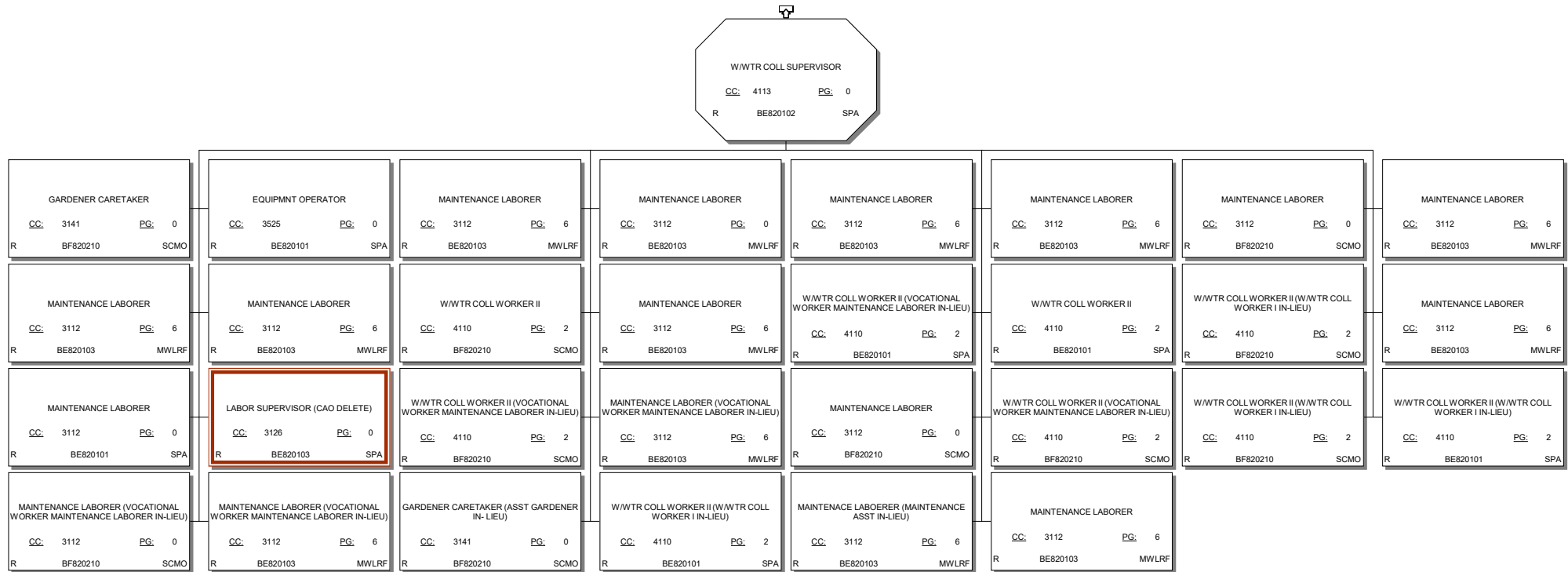



LA SANITATION & ENVIRONMENT  
FY 2025-26 PROPOSED ORGANIZATIONAL CHART  
7035- Clean Water North Conveyance Division (CWNCD)

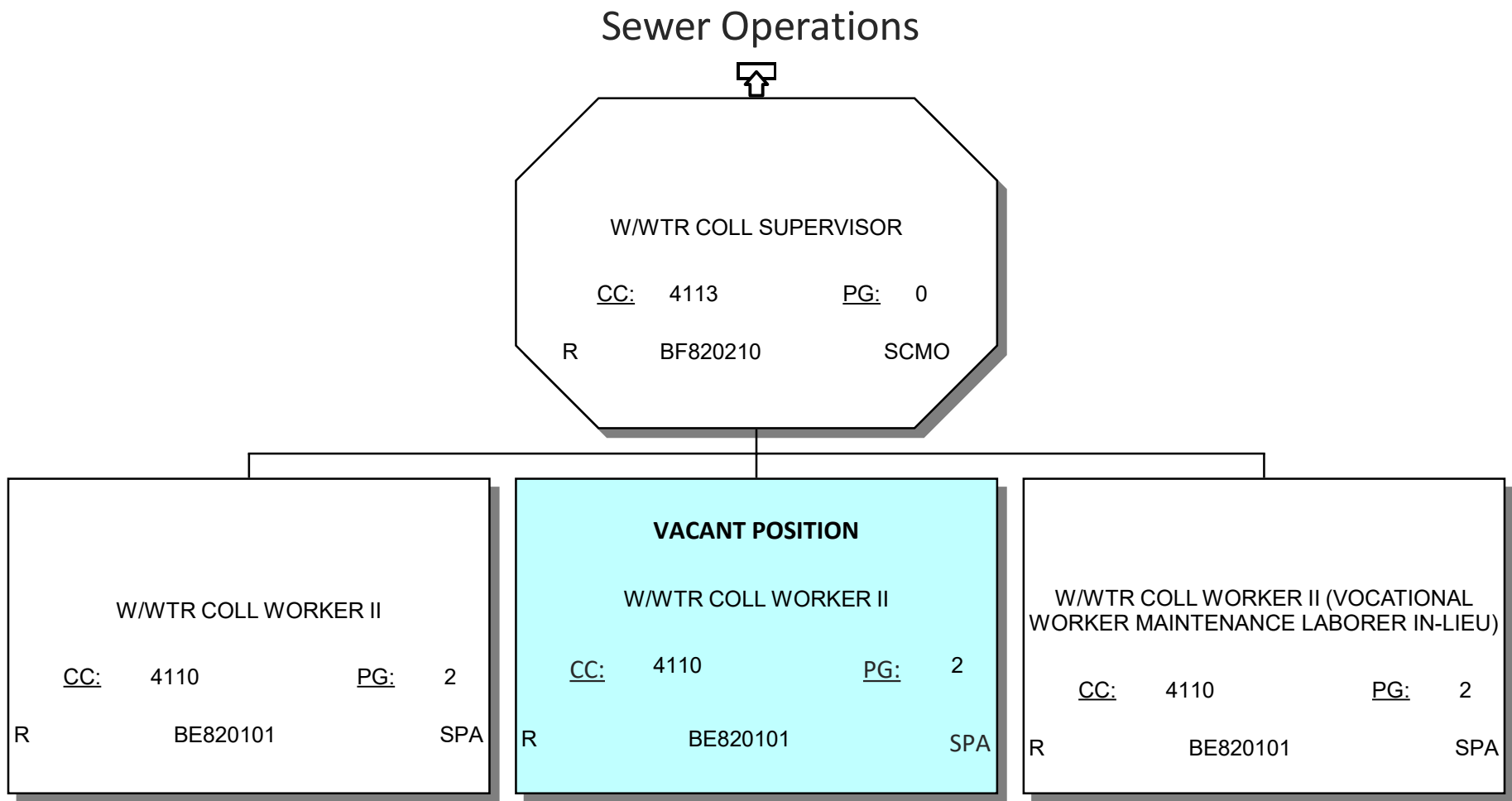



# LA SANITATION & ENVIRONMENT

## FY 2025-26 PROPOSED ORGANIZATIONAL CHART

### 7035- Clean Water North Conveyance Division (CWNCD)

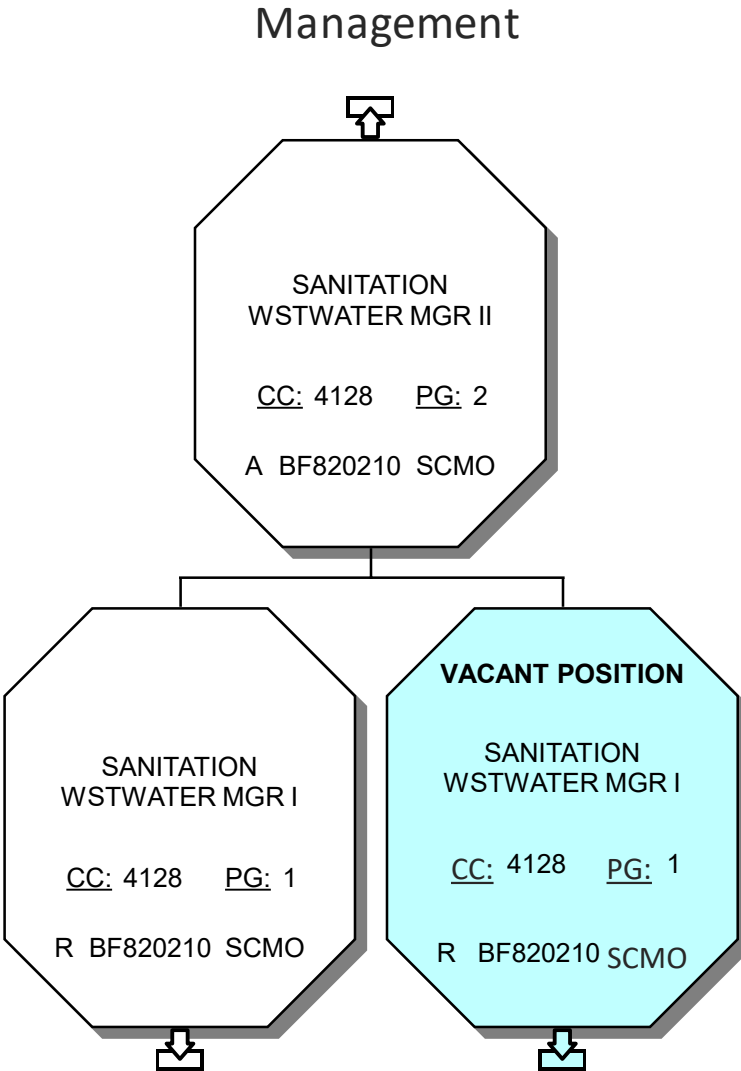



# LA SANITATION & ENVIRONMENT

## FY 2025-26 PROPOSED ORGANIZATIONAL CHART

### 7035- Clean Water North Conveyance Division (CWNCD)

Management

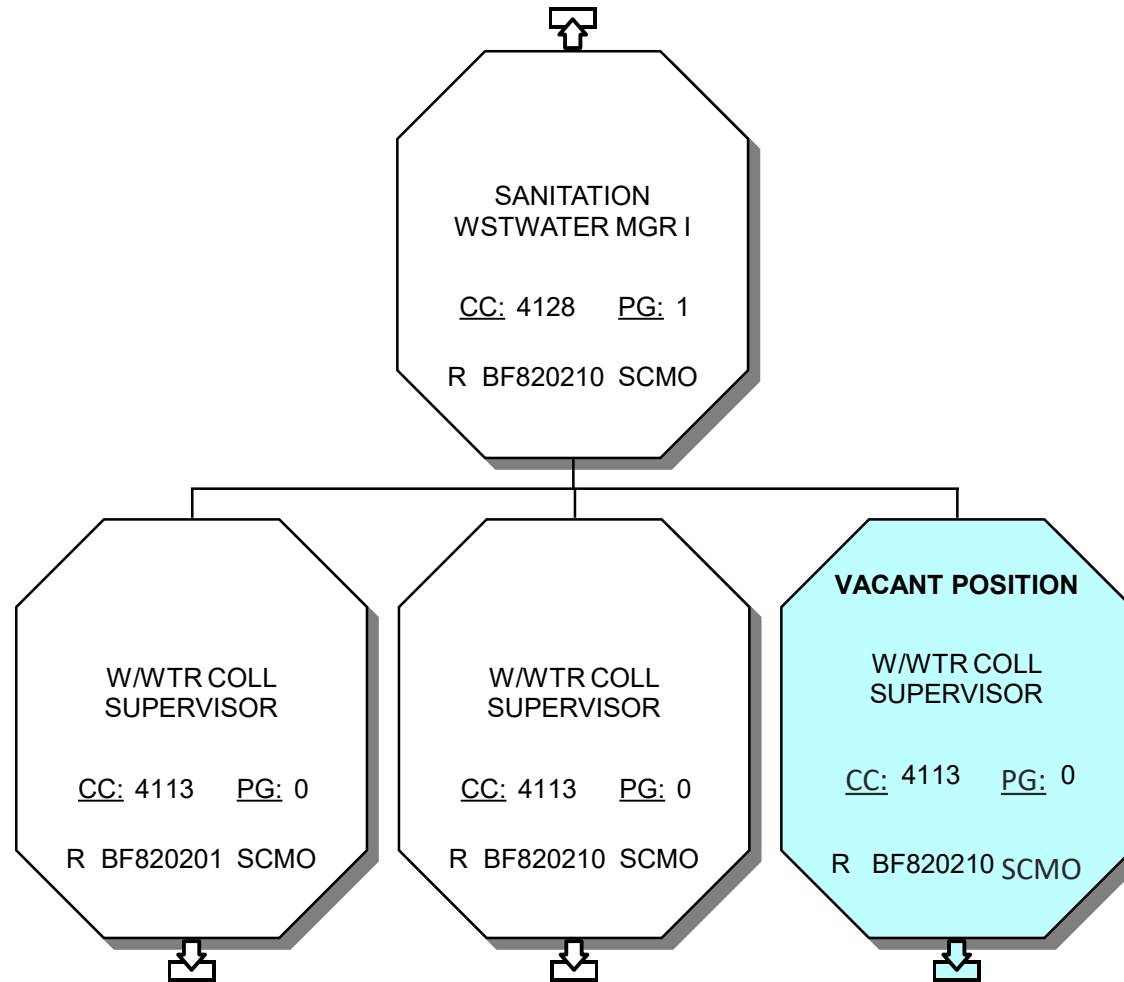



**LA SANITATION & ENVIRONMENT**  
**FY 2025-26 PROPOSED ORGANIZATIONAL CHART**  
**7035- Clean Water North Conveyance Division (CWNCD)**

Sewer Operations

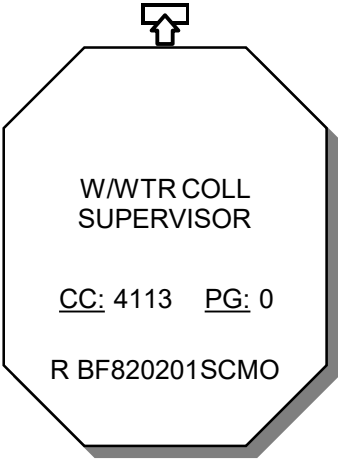



**LA SANITATION & ENVIRONMENT**  
**FY 2025-26 PROPOSED ORGANIZATIONAL CHART**  
**7035- Clean Water North Conveyance Division (CWNCD)**

Sewer Operations

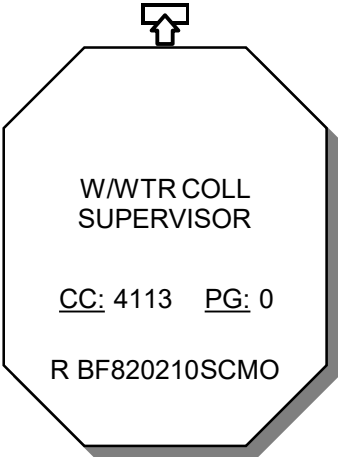



**LA SANITATION & ENVIRONMENT**  
**FY 2025-26 PROPOSED ORGANIZATIONAL CHART**  
**7035- Clean Water North Conveyance Division (CWNCD)**

Sewer Operations

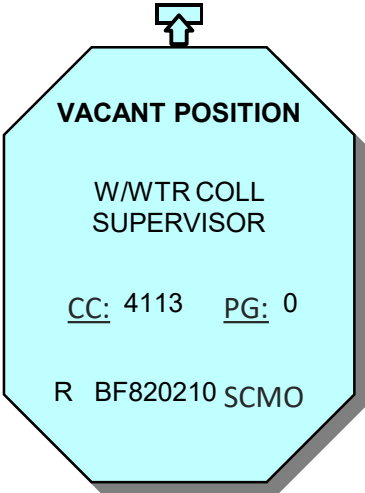



# LA SANITATION & ENVIRONMENT

## FY 2025-26 PROPOSED ORGANIZATIONAL CHART

### 7035- Clean Water North Conveyance Division (CWNCD)

#### Management

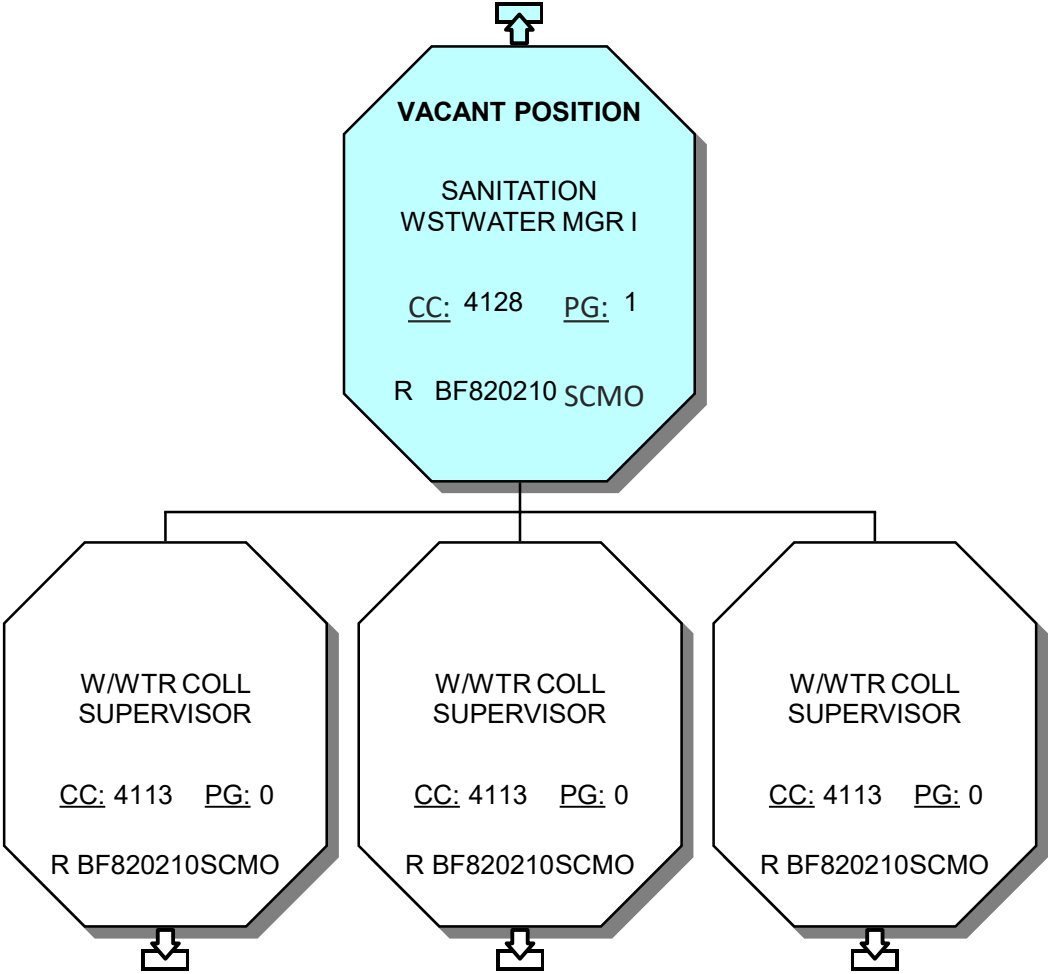

# LA SANITATION & ENVIRONMENT

## FY 2025-26 PROPOSED ORGANIZATIONAL CHART

### 7035- Clean Water North Conveyance Division (CWNCD)

#### Sewer Operations

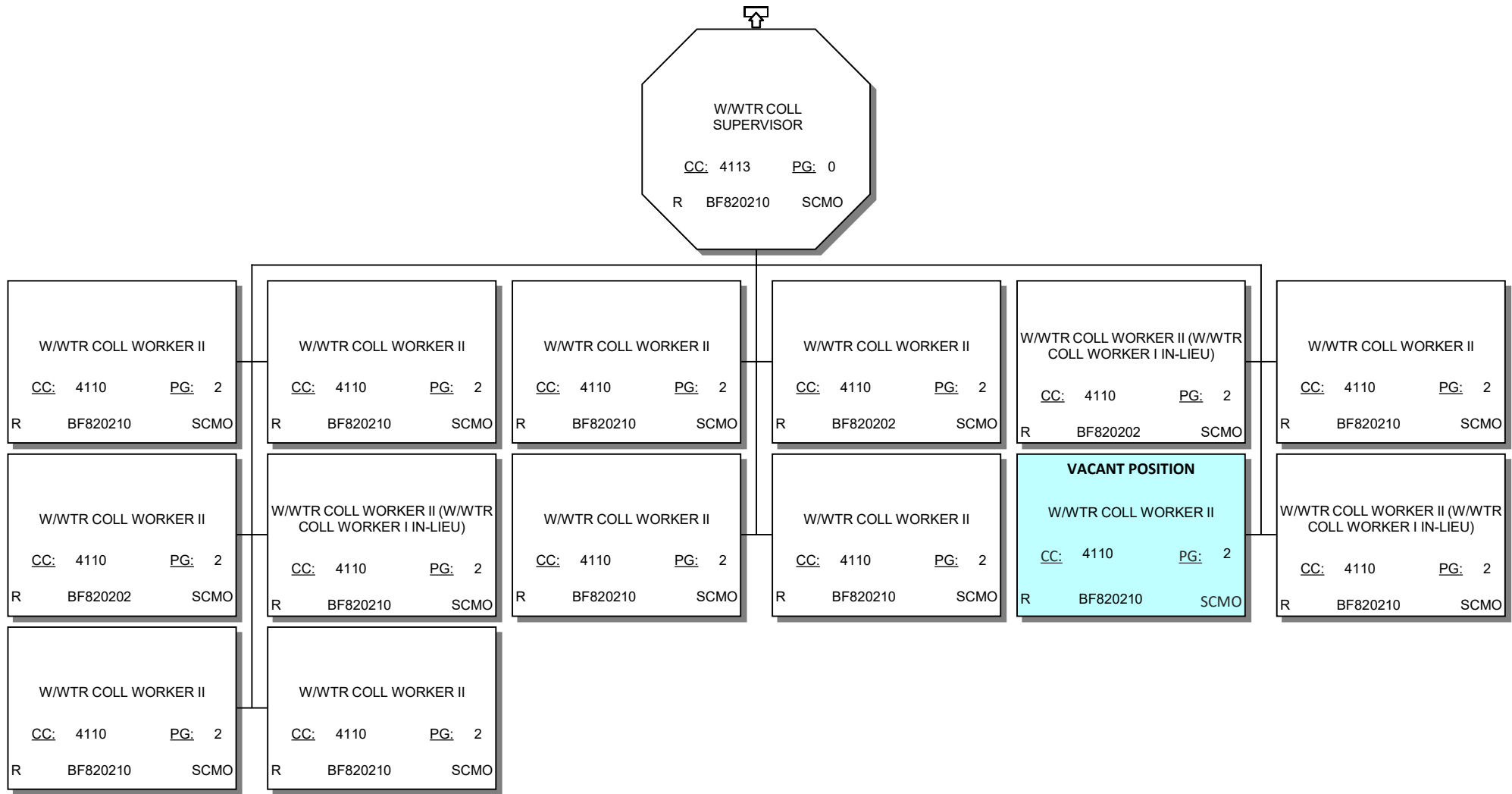



LA SANITATION & ENVIRONMENT  
FY 2025-26 PROPOSED ORGANIZATIONAL CHART  
7035- Clean Water North Conveyance Division (CWNCD)

Sewer Operations

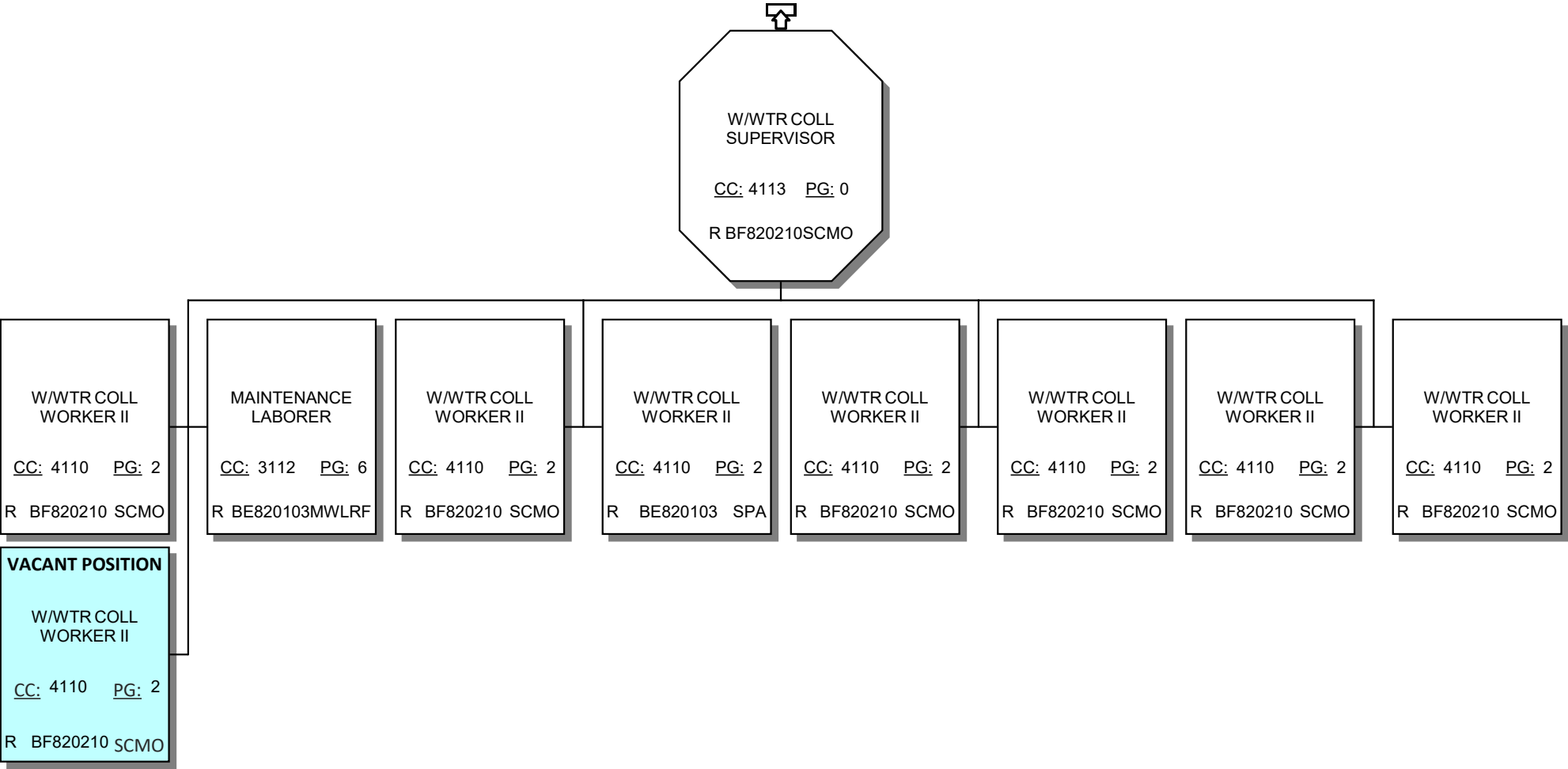

# LA SANITATION & ENVIRONMENT

## FY 2025-26 PROPOSED ORGANIZATIONAL CHART

### 7035- Clean Water North Conveyance Division (CWNCD)

#### Sewer Operations

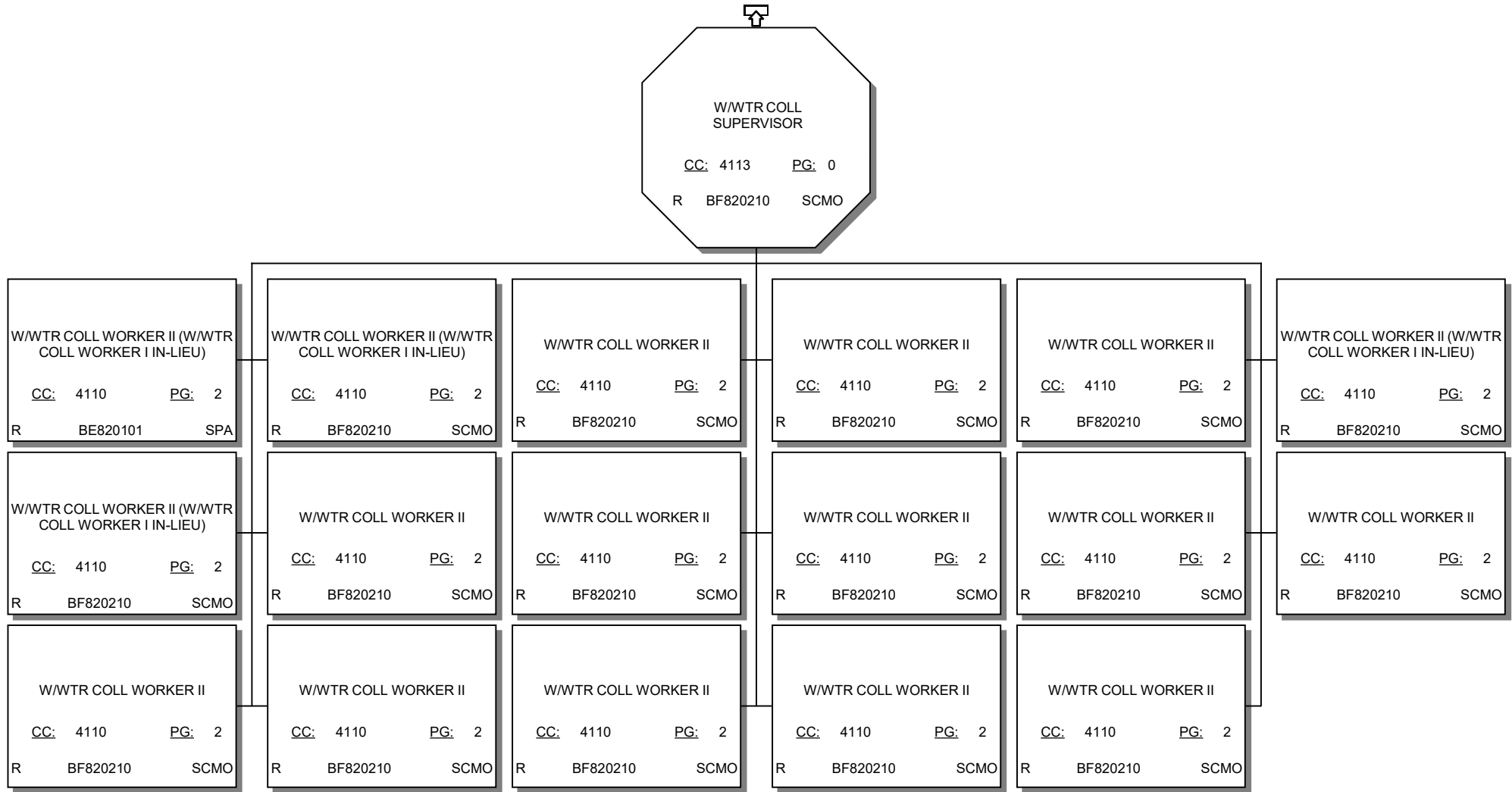



# LA SANITATION & ENVIRONMENT

## FY 2025-26 PROPOSED ORGANIZATIONAL CHART

### 7036- Clean Water South Conveyance Division (CWSCD)

#### Management

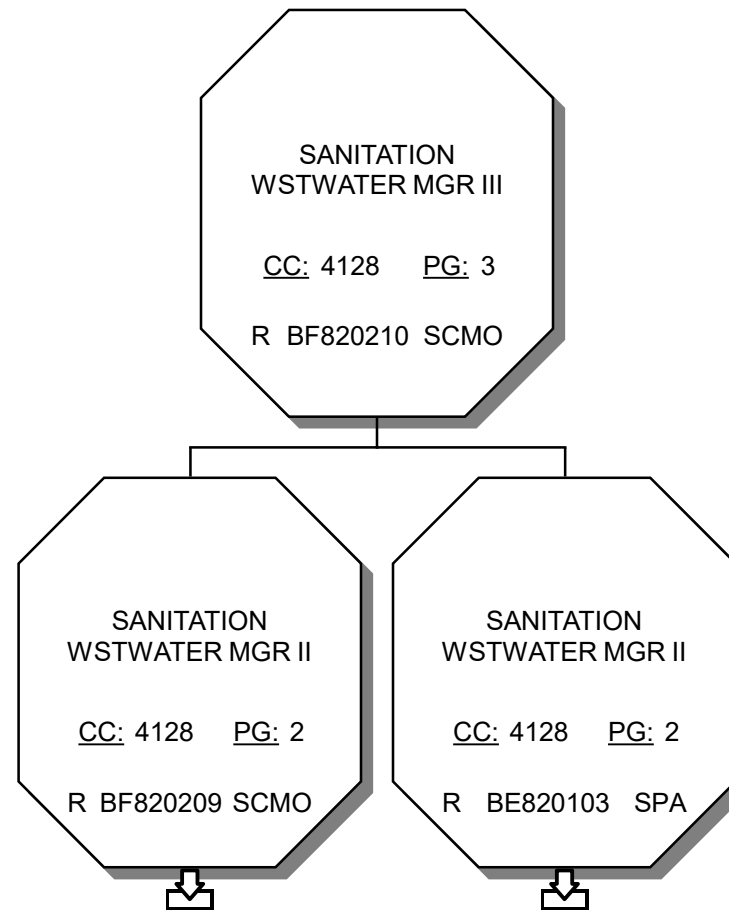



# LA SANITATION & ENVIRONMENT

## FY 2025-26 PROPOSED ORGANIZATIONAL CHART

### 7036- Clean Water South Conveyance Division (CWSCD)

Management

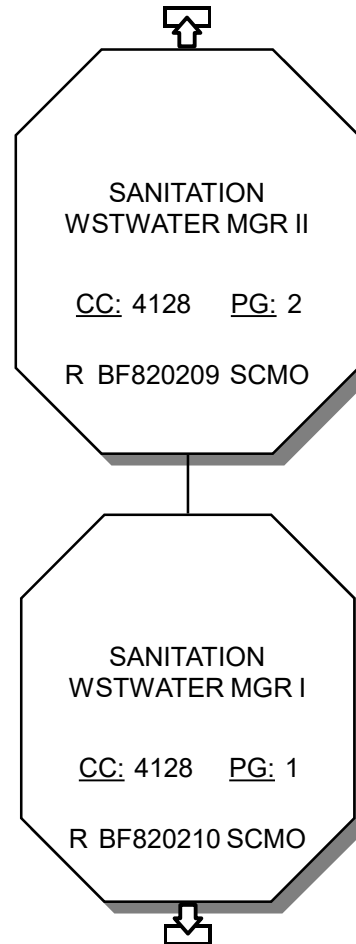



# LA SANITATION & ENVIRONMENT

## FY 2025-26 PROPOSED ORGANIZATIONAL CHART

### 7036- Clean Water South Conveyance Division (CWSCD)

Management

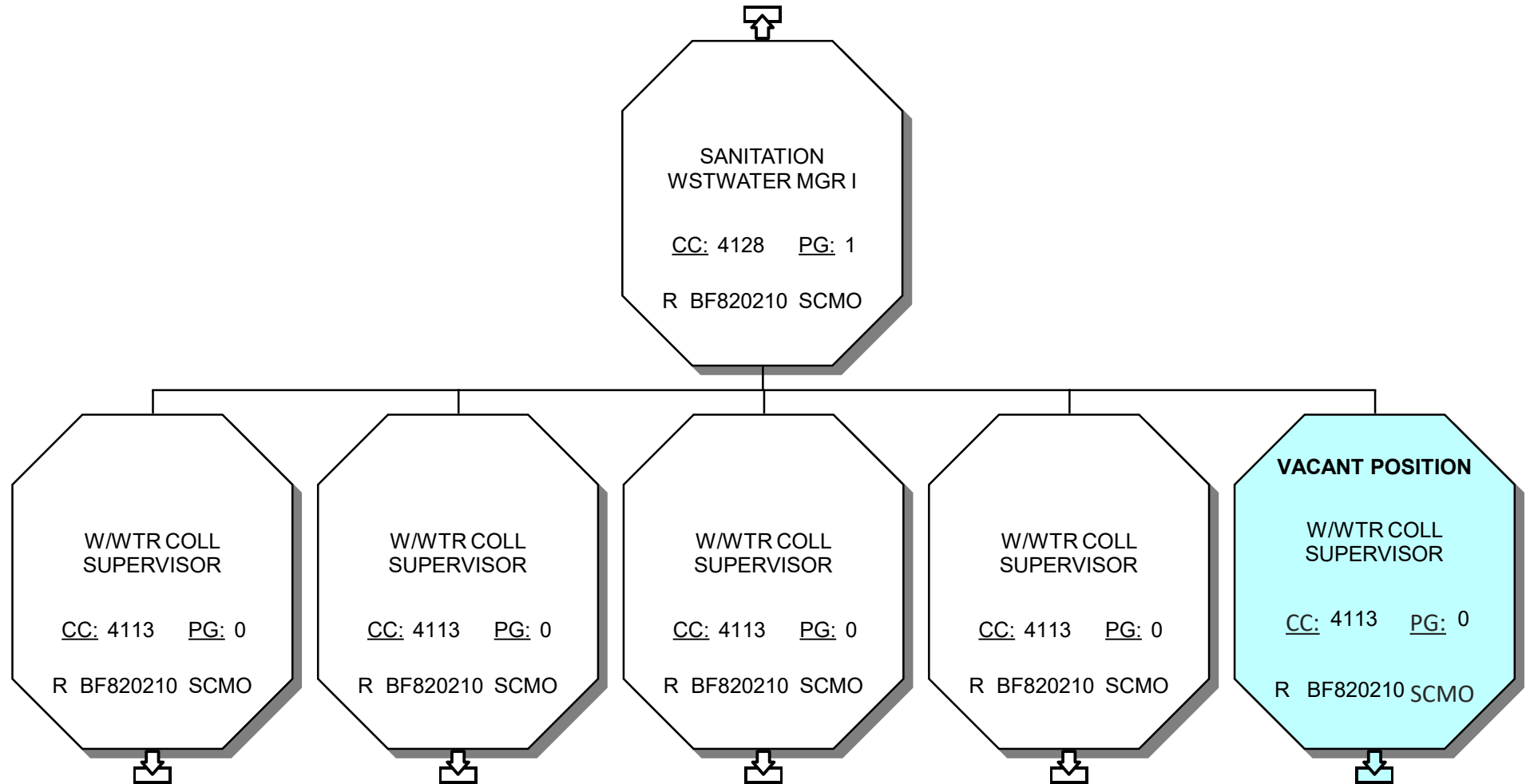



## Sewer Operations

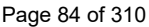



## Sewer Operations

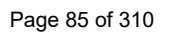



# LA SANITATION & ENVIRONMENT

## FY 2025-26 PROPOSED ORGANIZATIONAL CHART

### 7036- Clean Water South Conveyance Division (CWSCD)

#### Sewer Operations

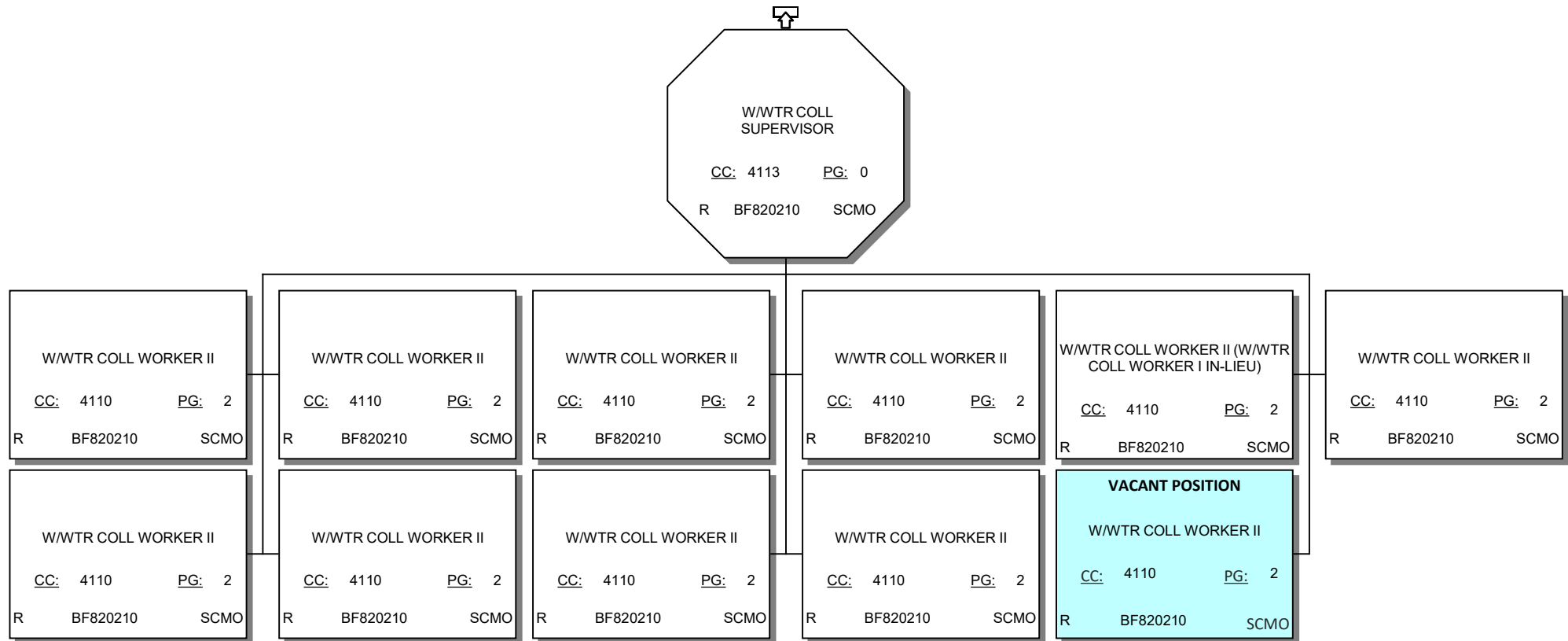



# LA SANITATION & ENVIRONMENT

## FY 2025-26 PROPOSED ORGANIZATIONAL CHART

### 7036- Clean Water South Conveyance Division (CWSCD)

#### Sewer Operations

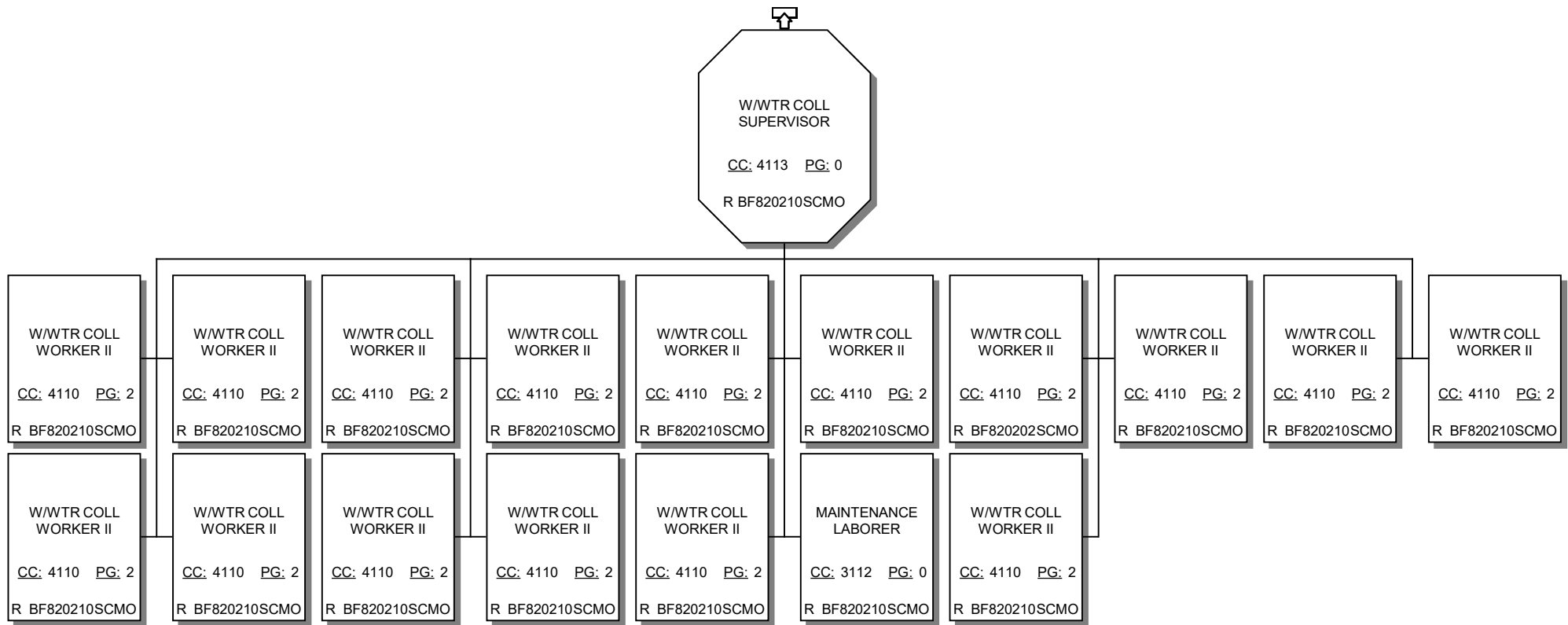



# LA SANITATION & ENVIRONMENT

## FY 2025-26 PROPOSED ORGANIZATIONAL CHART

### 7036- Clean Water South Conveyance Division (CWSCD)

#### Sewer Operations

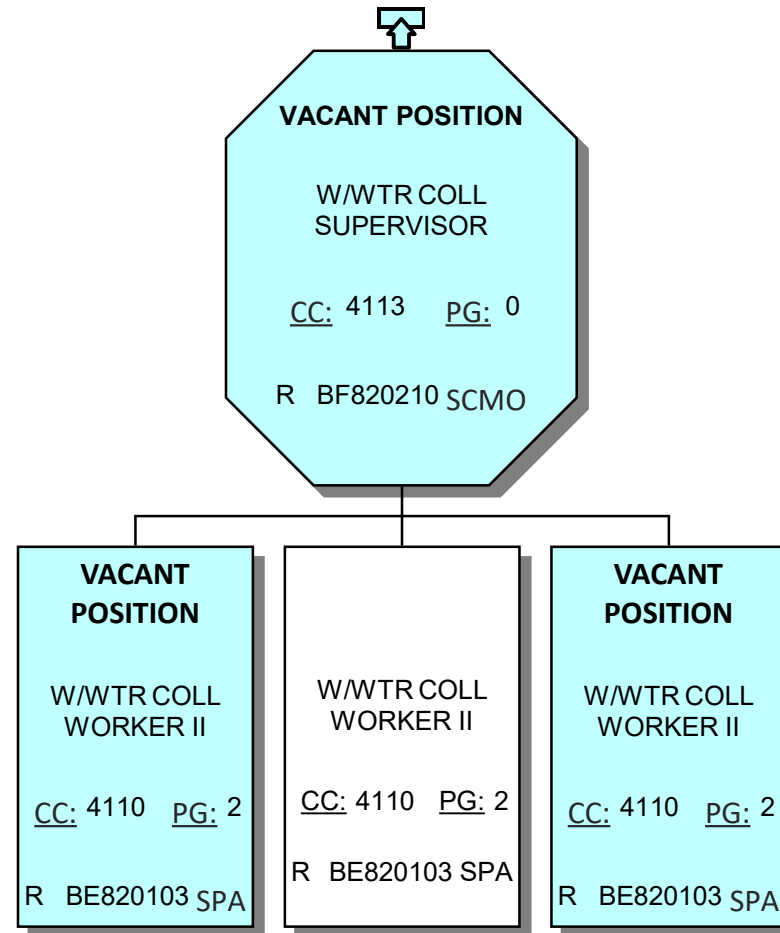



# LA SANITATION & ENVIRONMENT

## FY 2025-26 PROPOSED ORGANIZATIONAL CHART

### 7036- Clean Water South Conveyance Division (CWSCD)

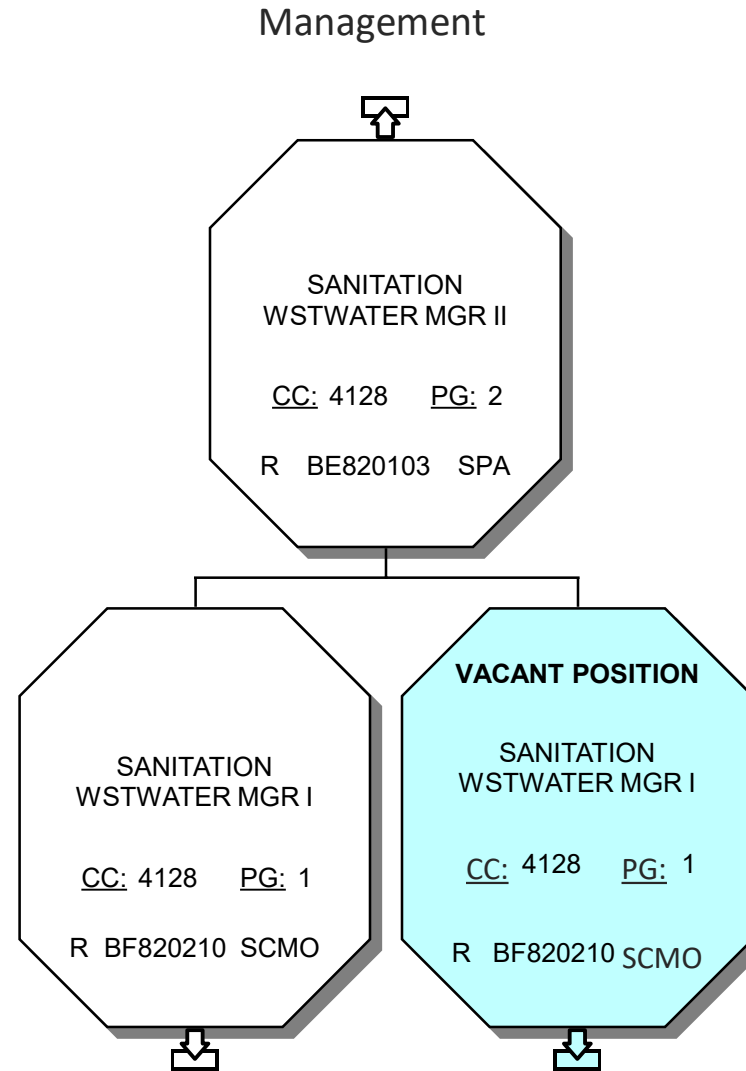



# LA SANITATION & ENVIRONMENT

## FY 2025-26 PROPOSED ORGANIZATIONAL CHART

### 7036- Clean Water South Conveyance Division (CWSCD)

Management

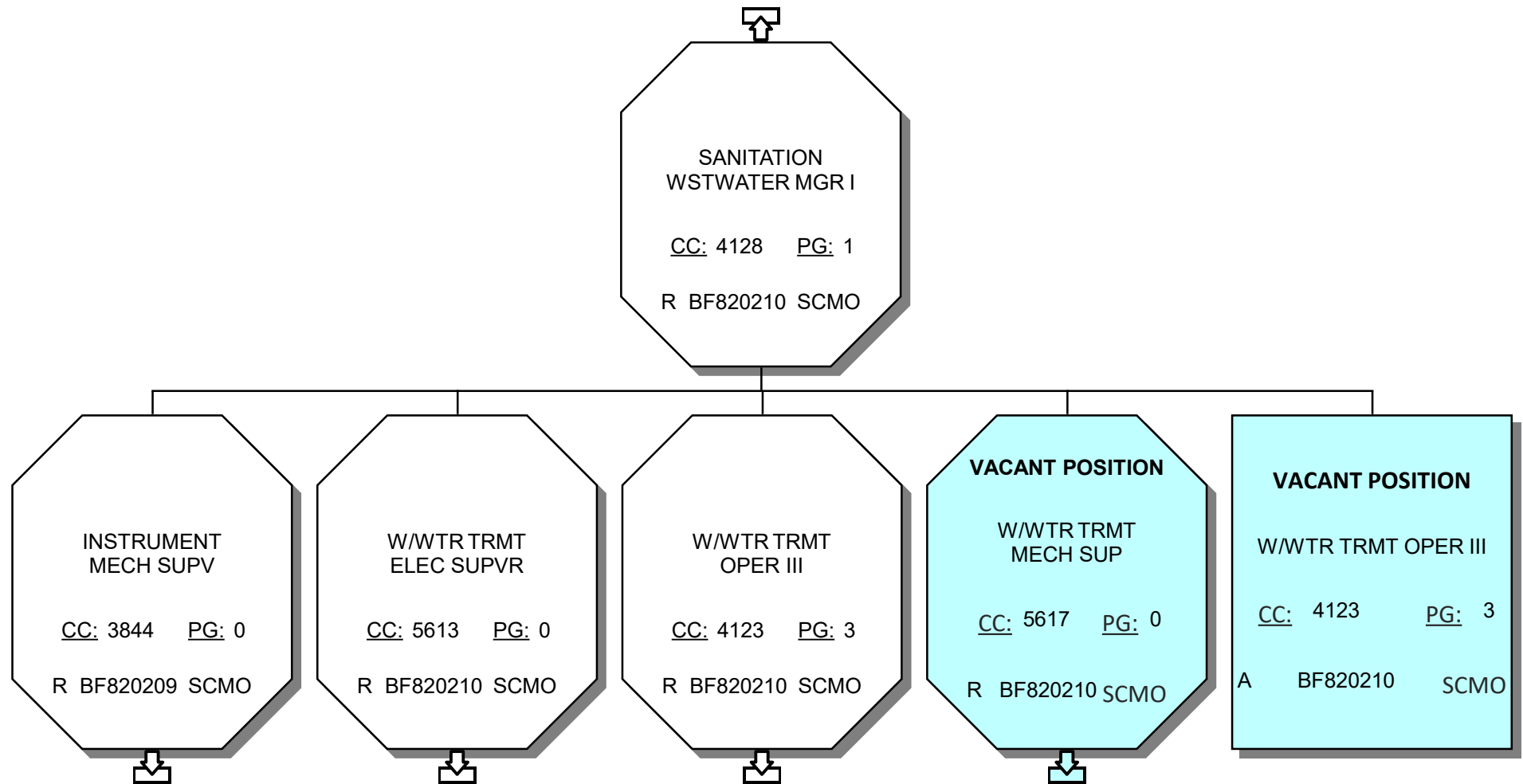



# LA SANITATION & ENVIRONMENT

## FY 2025-26 PROPOSED ORGANIZATIONAL CHART

### 7036- Clean Water South Conveyance Division (CWSCD)

Mechanical, Maintenance, & Operations

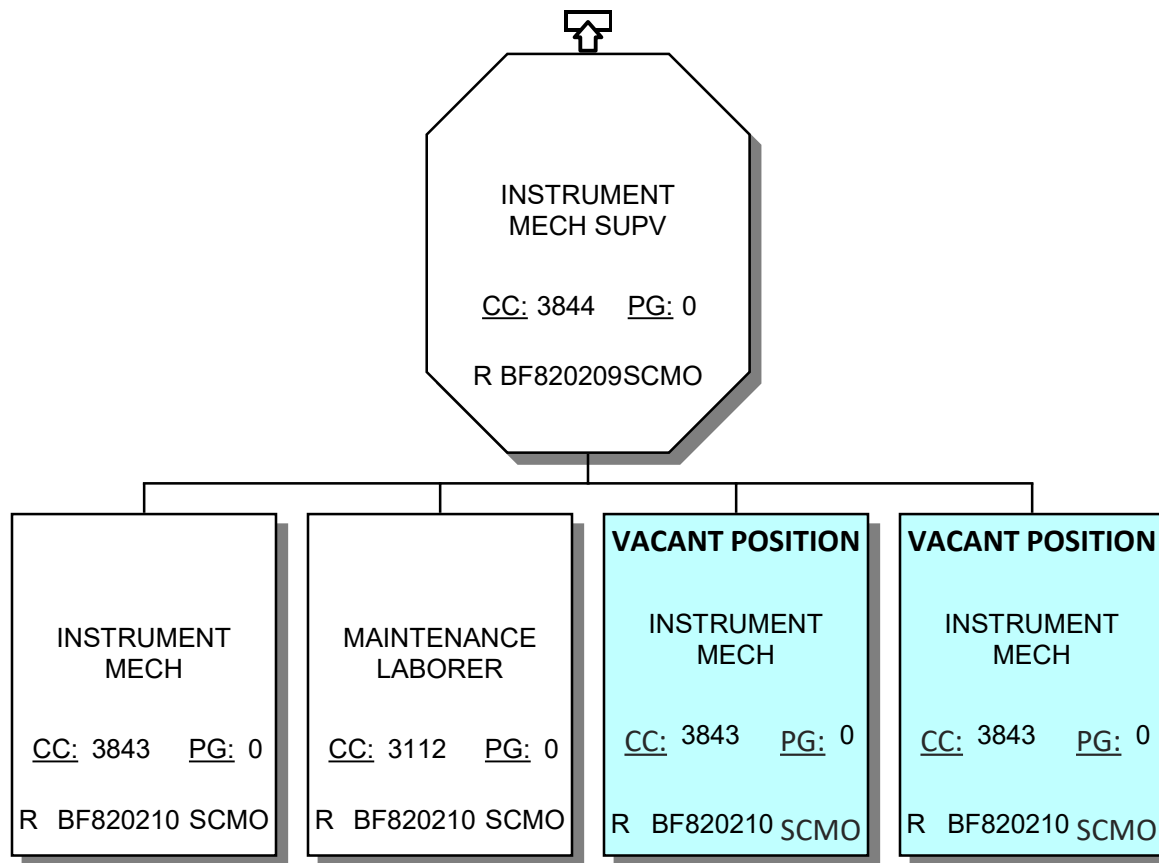



# LA SANITATION & ENVIRONMENT

## FY 2025-26 PROPOSED ORGANIZATIONAL CHART

### 7036- Clean Water South Conveyance Division (CWSCD)

Mechanical, Maintenance, & Operations

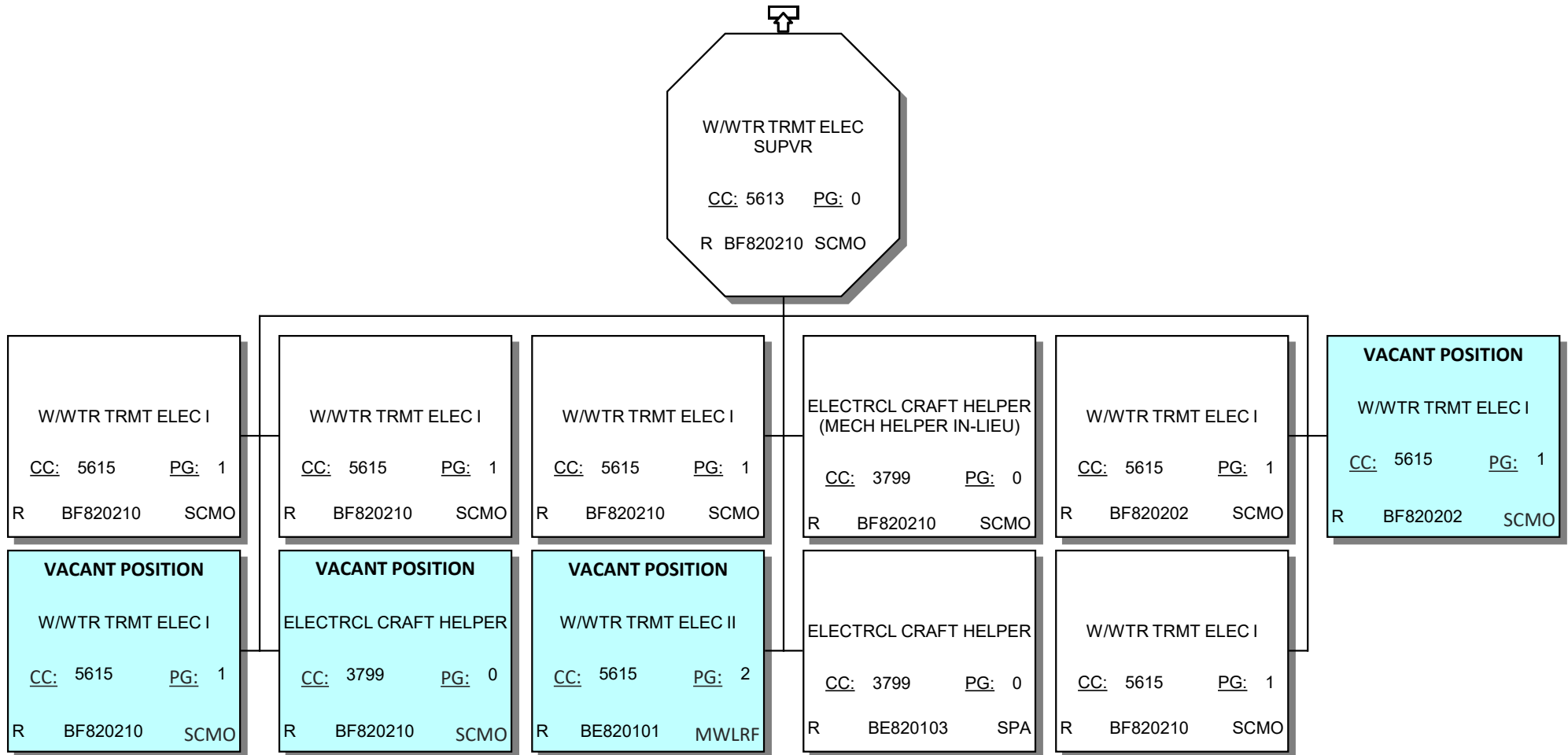



# LA SANITATION & ENVIRONMENT

## FY 2025-26 PROPOSED ORGANIZATIONAL CHART

### 7036- Clean Water South Conveyance Division (CWSCD)

Mechanical, Maintenance, & Operations

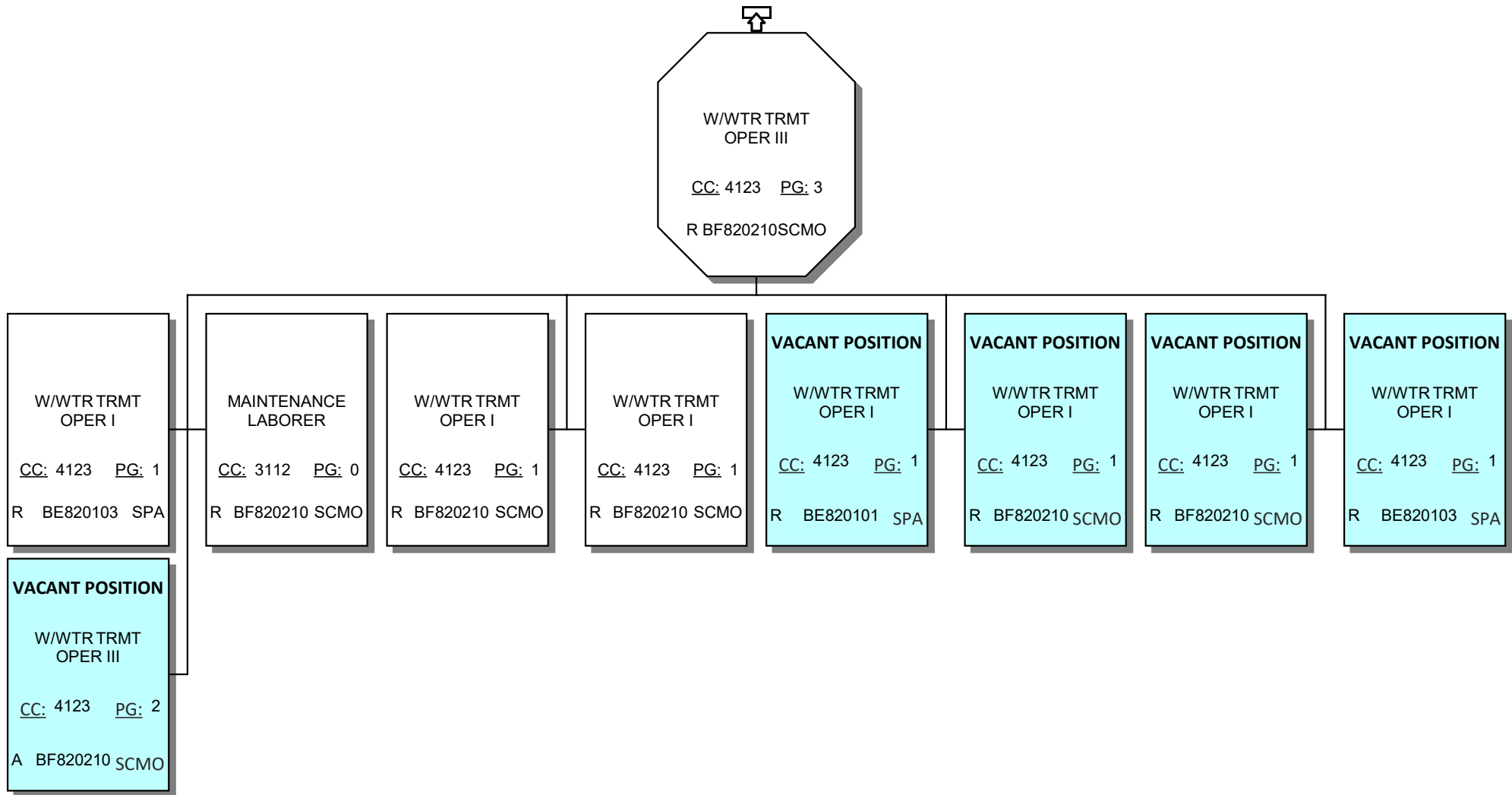



# LA SANITATION & ENVIRONMENT

## FY 2025-26 PROPOSED ORGANIZATIONAL CHART

### 7036- Clean Water South Conveyance Division (CWSCD)

Mechanical, Maintenance, & Operations

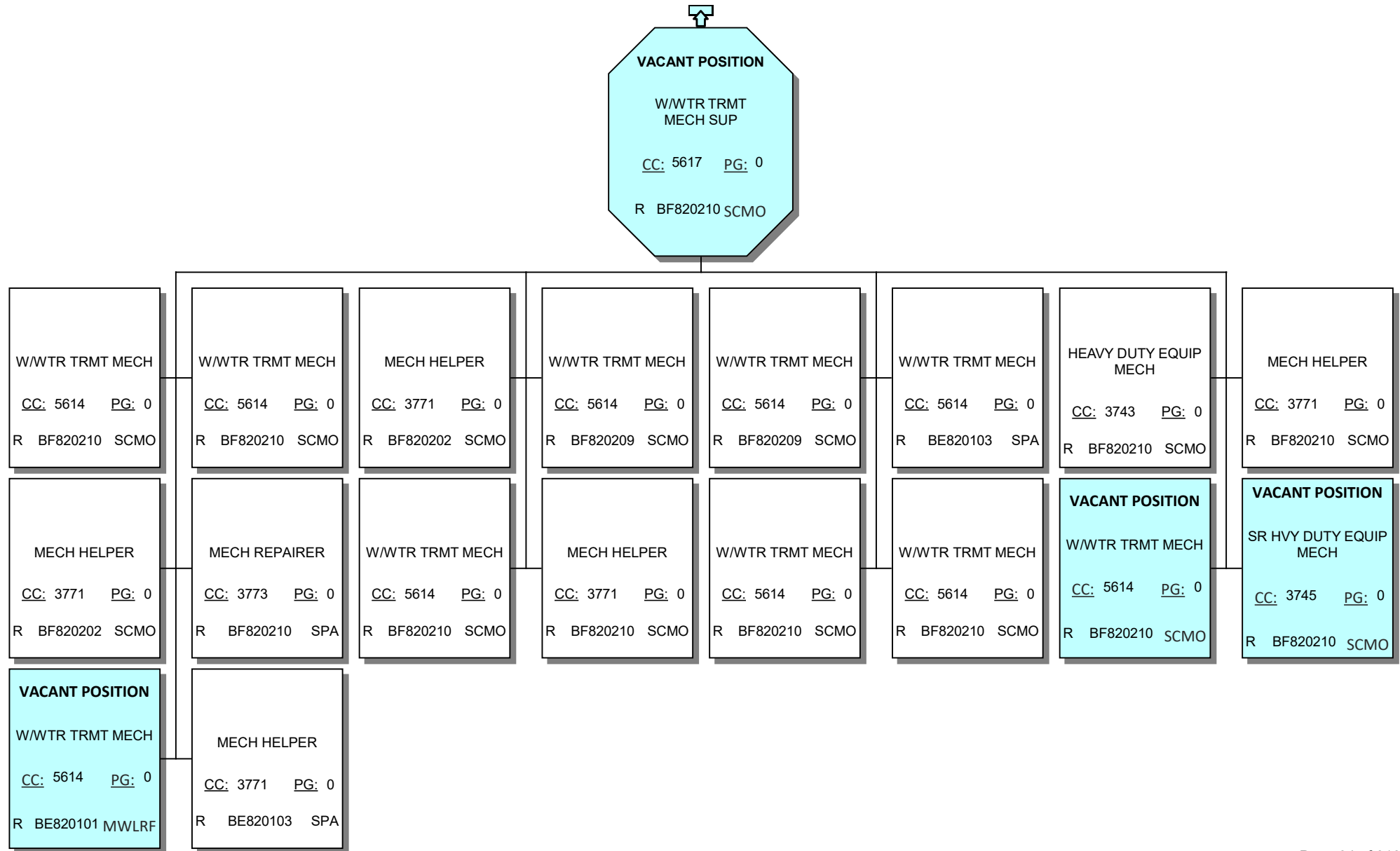



# LA SANITATION & ENVIRONMENT

## FY 2025-26 PROPOSED ORGANIZATIONAL CHART

### 7036- Clean Water South Conveyance Division (CWSCD)

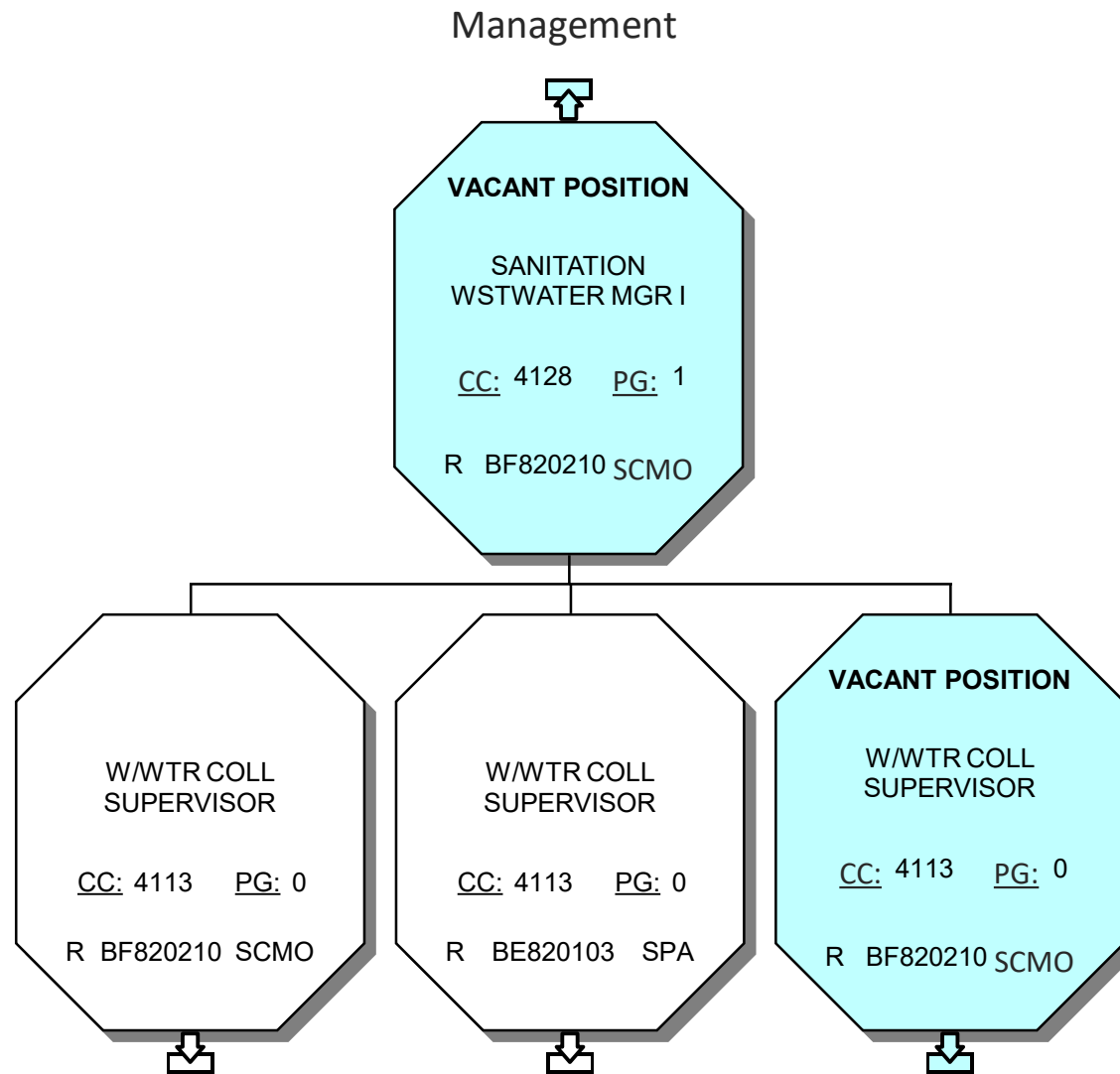



# LA SANITATION & ENVIRONMENT

## FY 2025-26 PROPOSED ORGANIZATIONAL CHART

### 7036- Clean Water South Conveyance Division (CWSCD)

#### Sewer Operations

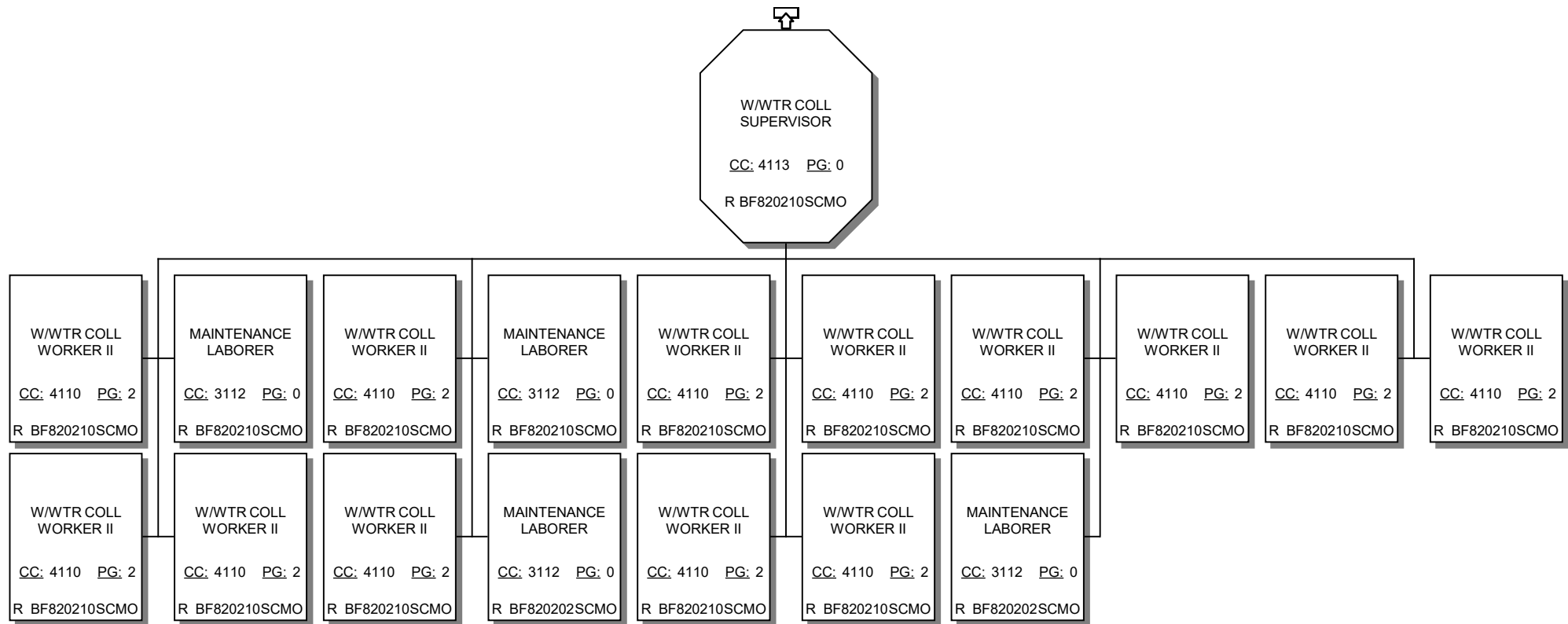



# LA SANITATION & ENVIRONMENT

## FY 2025-26 PROPOSED ORGANIZATIONAL CHART

### 7036- Clean Water South Conveyance Division (CWSCD)

#### Stormwater Operations

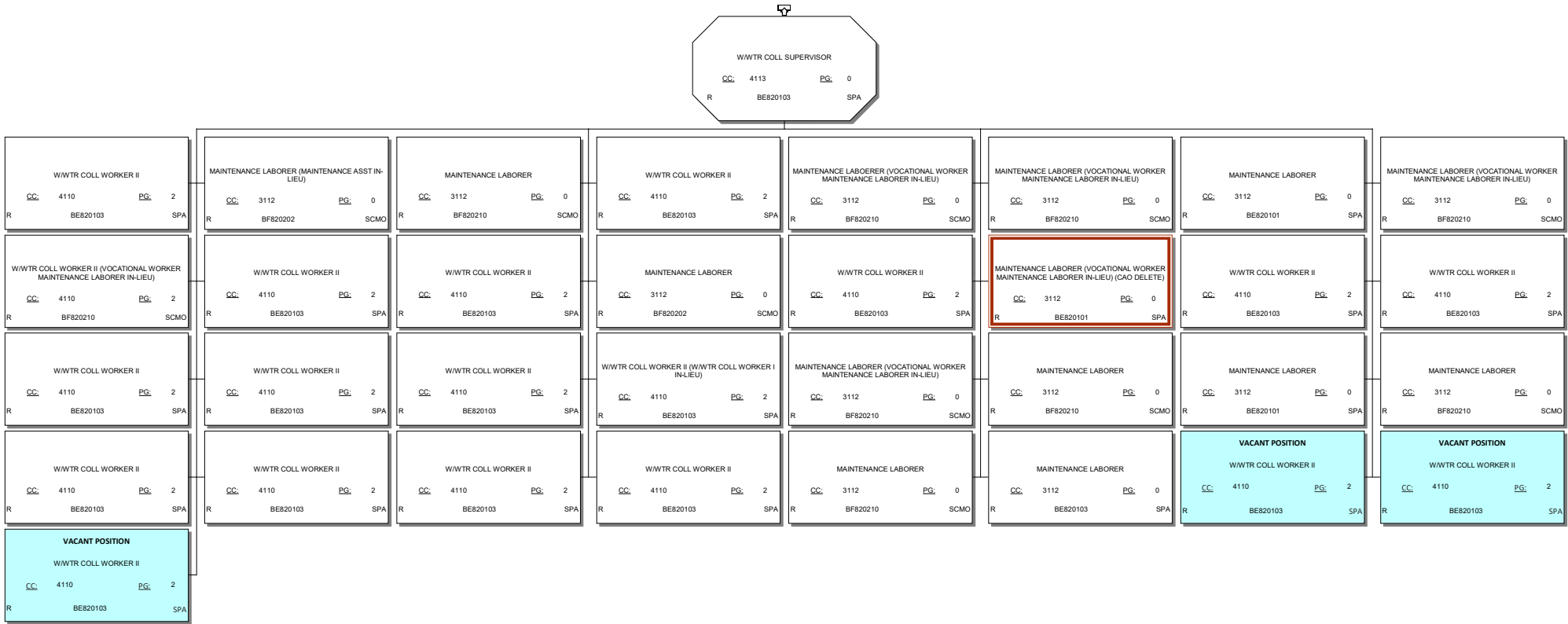

 Staff

 Assistant

 Supervisor

 Vacant Position

 Proposed Change

 On-Loan



# LA SANITATION & ENVIRONMENT

## FY 2025-26 PROPOSED ORGANIZATIONAL CHART

### 7036- Clean Water South Conveyance Division (CWSCD)

#### Stormwater Operations (Nights)

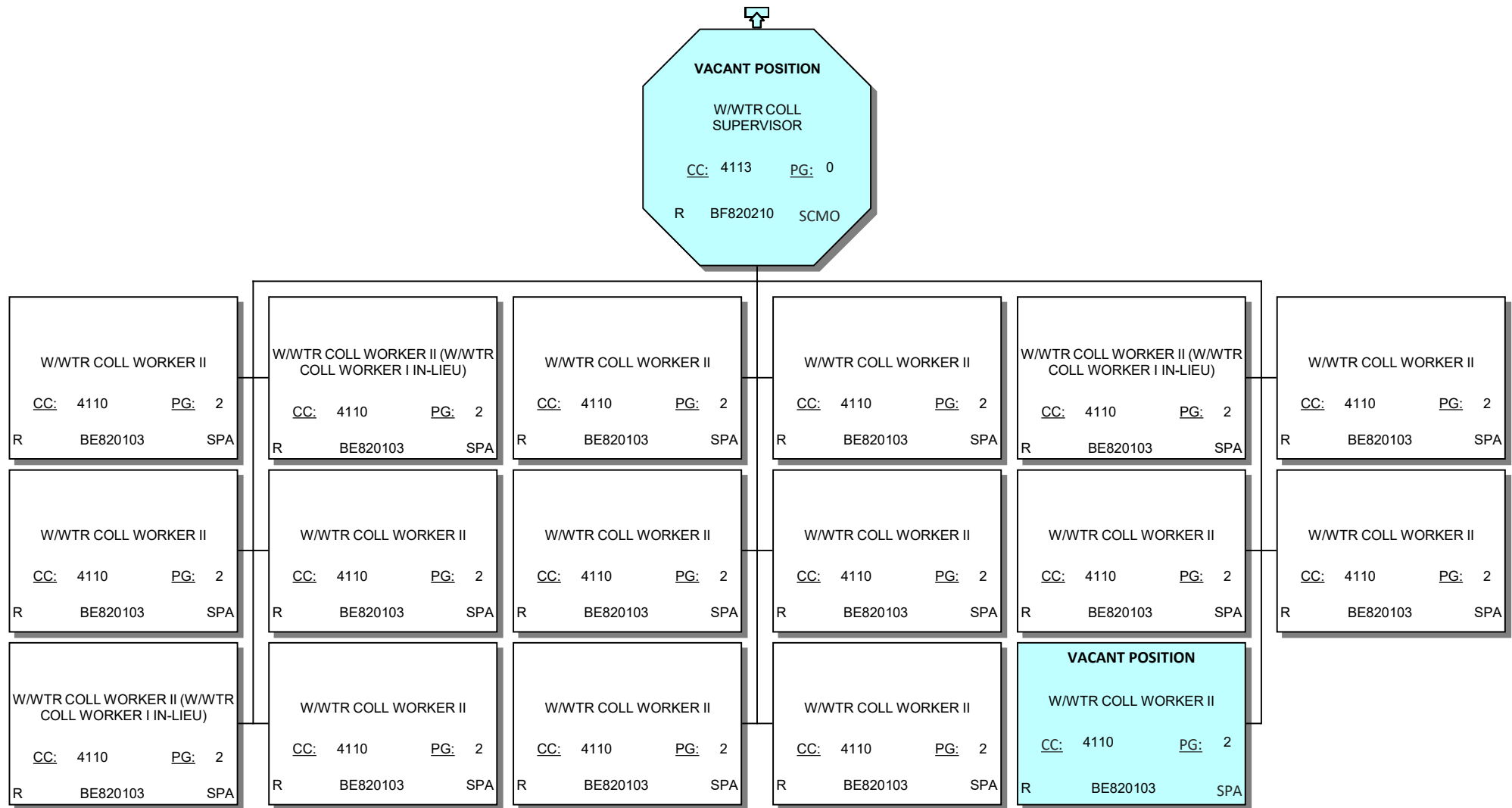



# LA SANITATION & ENVIRONMENT

## FY 2025-26 ADOPTED ORGANIZATIONAL CHART

### 7001- Executive Division (EXEC)

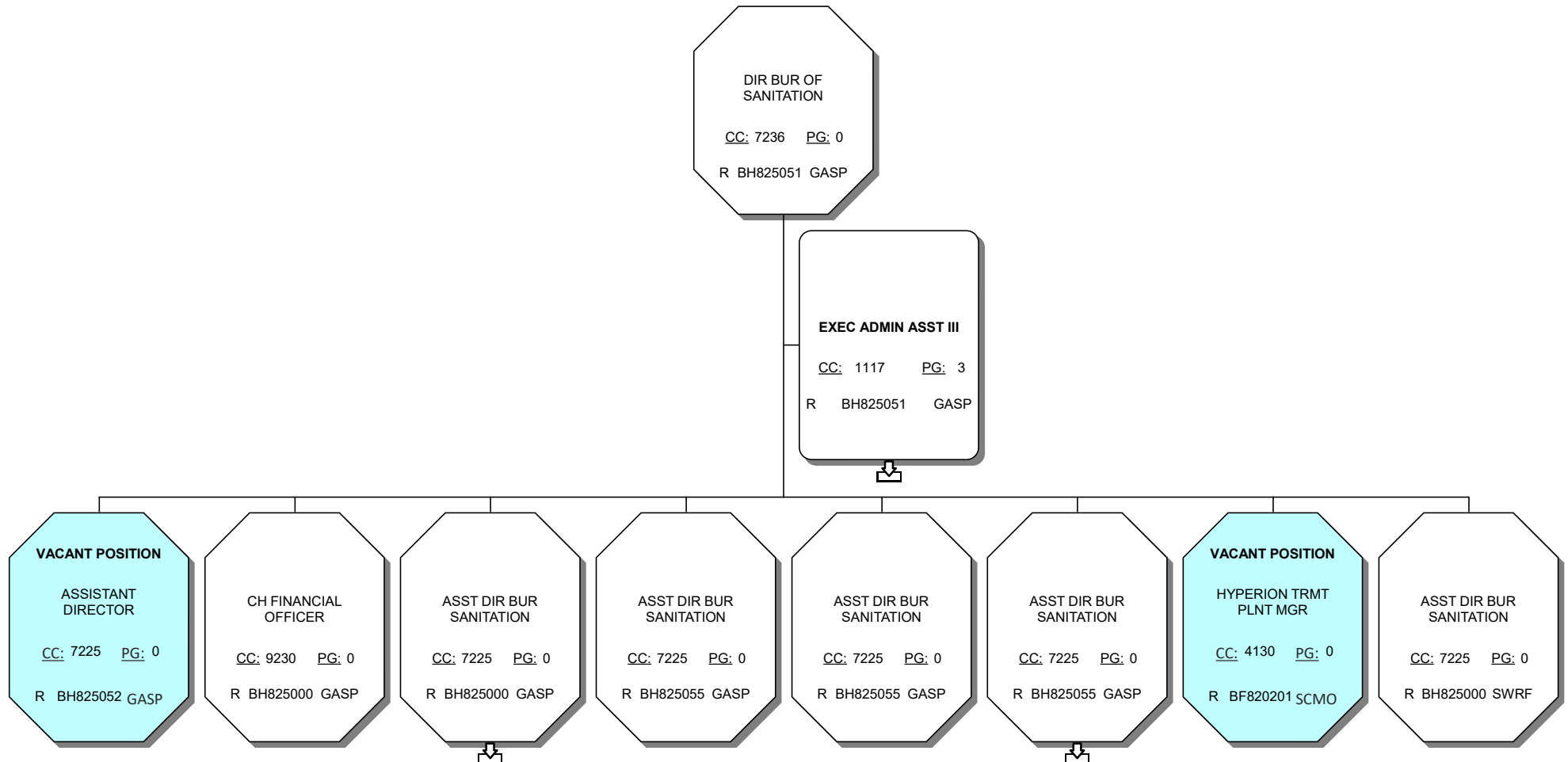



# LA SANITATION & ENVIRONMENT

## FY 2025-26 ADOPTED ORGANIZATIONAL CHART

### 7001- Executive Division (EXEC)

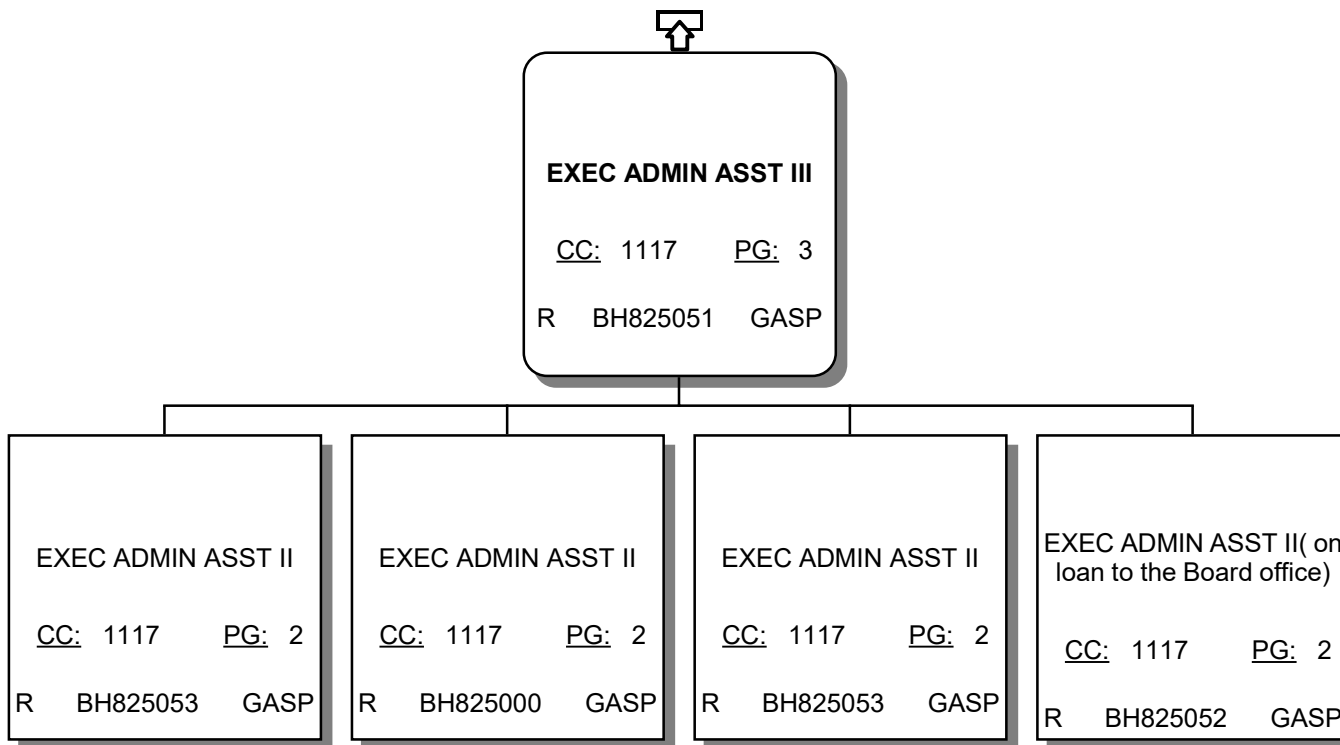



# LA SANITATION & ENVIRONMENT FY 2025-26 ADOPTED ORGANIZATIONAL CHART 7001- Executive Division (EXEC)

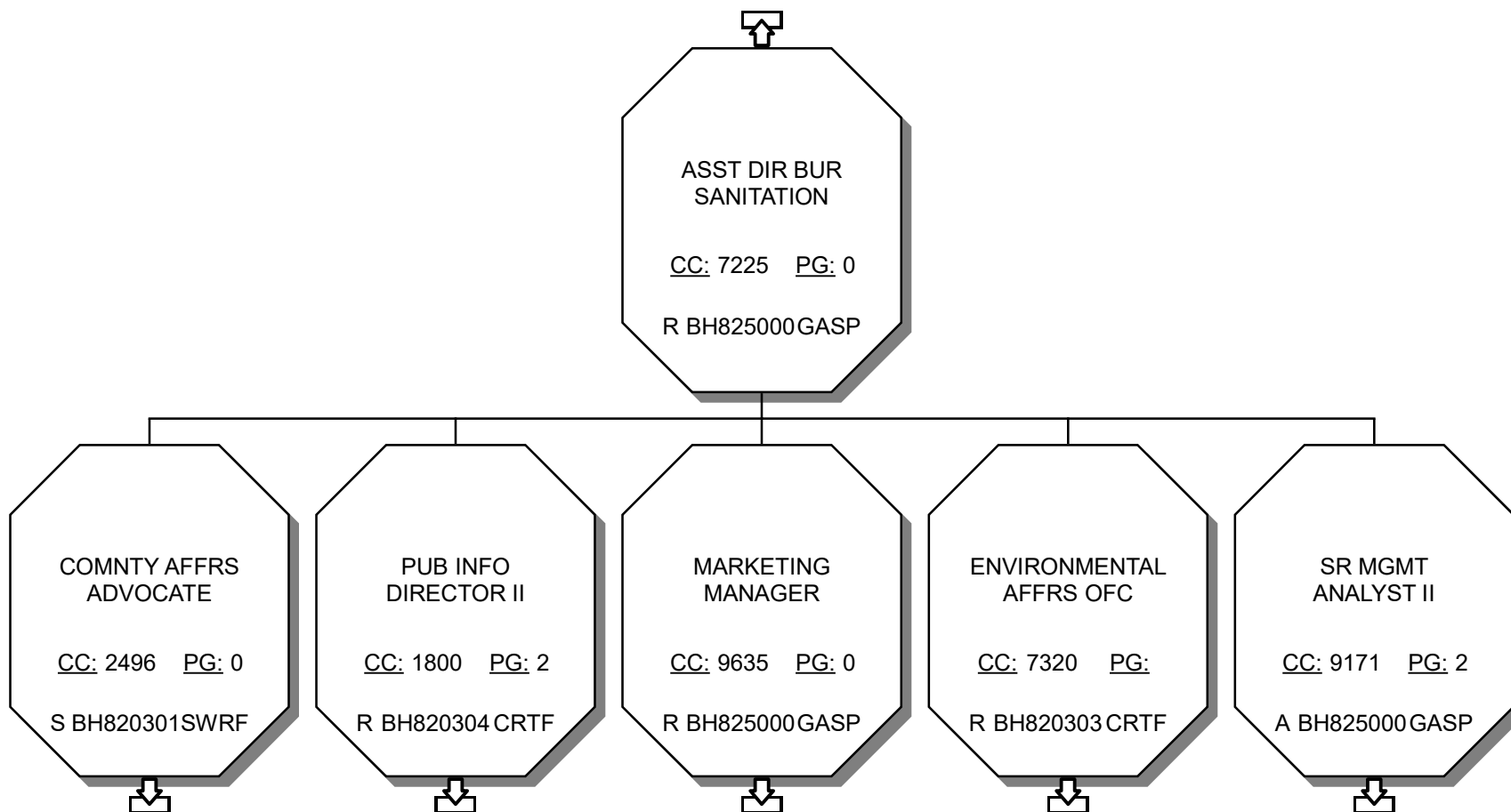



# LA SANITATION & ENVIRONMENT FY 2025-26 ADOPTED ORGANIZATIONAL CHART 7001- Executive Division (EXEC)

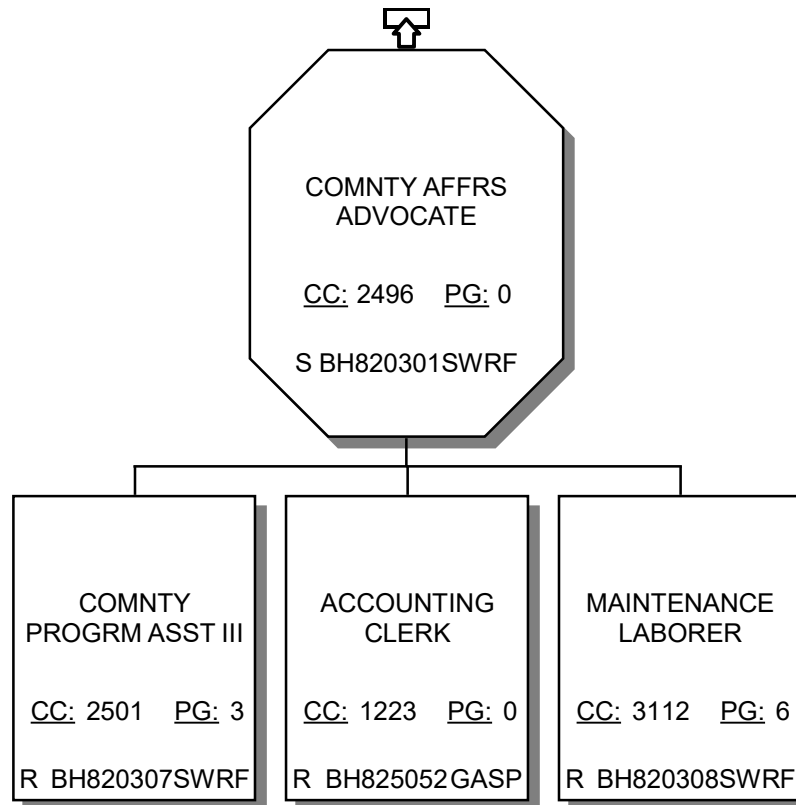



# LA SANITATION & ENVIRONMENT

## FY 2025-26 ADOPTED ORGANIZATIONAL CHART

### 7001- Executive Division (EXEC)

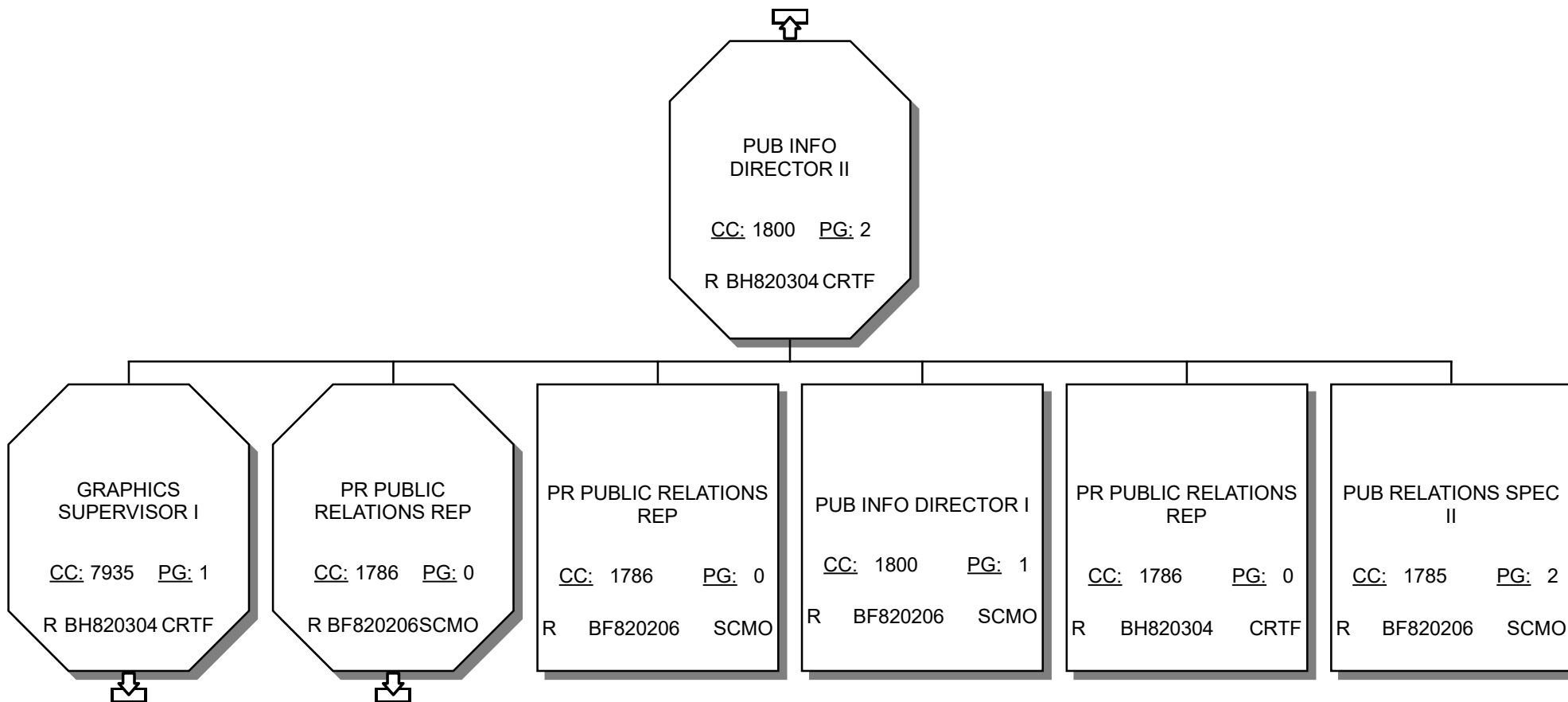



# LA SANITATION & ENVIRONMENT FY 2025-26 ADOPTED ORGANIZATIONAL CHART 7001- Executive Division (EXEC)

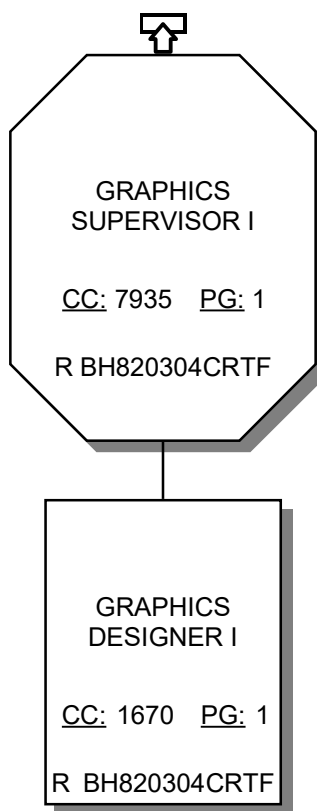



# LA SANITATION & ENVIRONMENT

## FY 2025-26 ADOPTED ORGANIZATIONAL CHART

### 7001- Executive Division (EXEC)

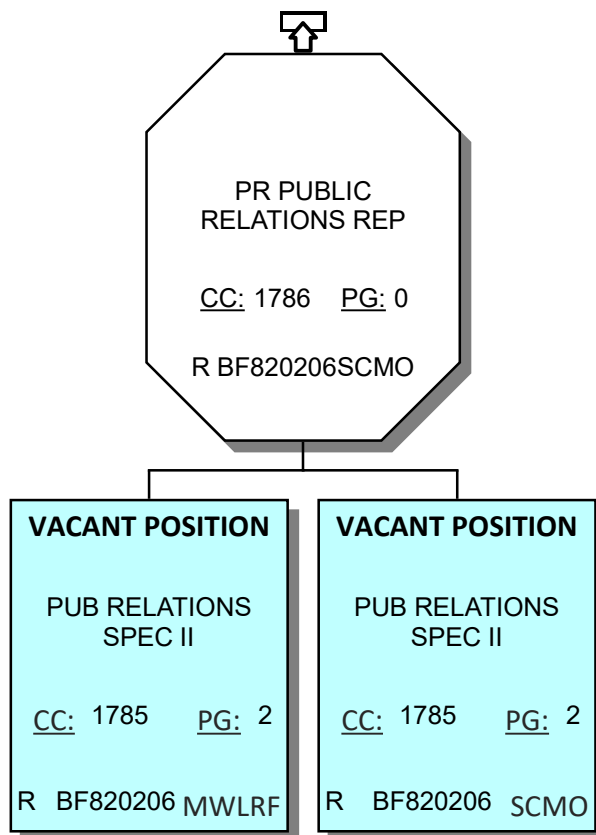



LA SANITATION & ENVIRONMENT  
FY 2025-26 ADOPTED ORGANIZATIONAL CHART  
7001- Executive Division (EXEC)

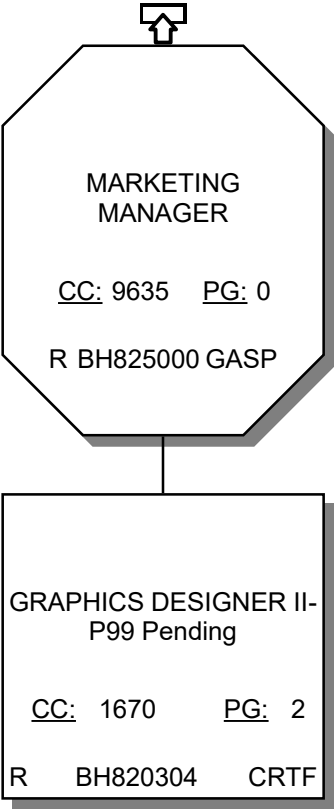



# LA SANITATION & ENVIRONMENT FY 2025-26 ADOPTED ORGANIZATIONAL CHART 7001- Executive Division (EXEC)

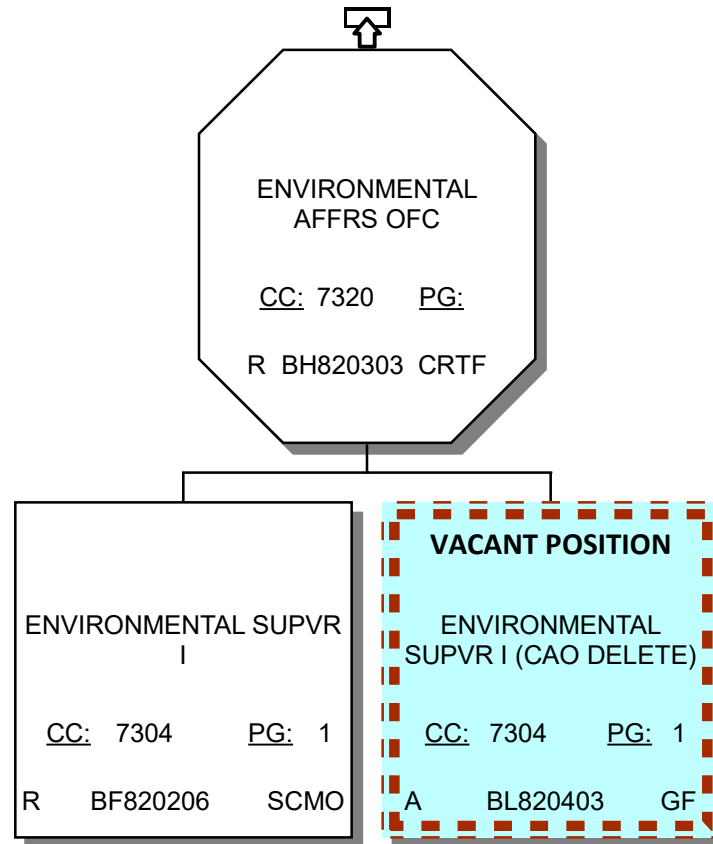



# LA SANITATION & ENVIRONMENT

## FY 2025-26 ADOPTED ORGANIZATIONAL CHART

### 7001- Executive Division (EXEC)

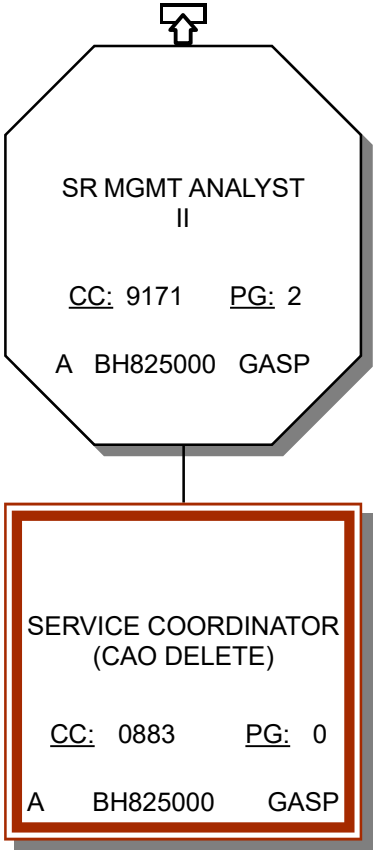



# LA SANITATION & ENVIRONMENT FY 2025-26 ADOPTED ORGANIZATIONAL CHART 7001- Executive Division (EXEC)

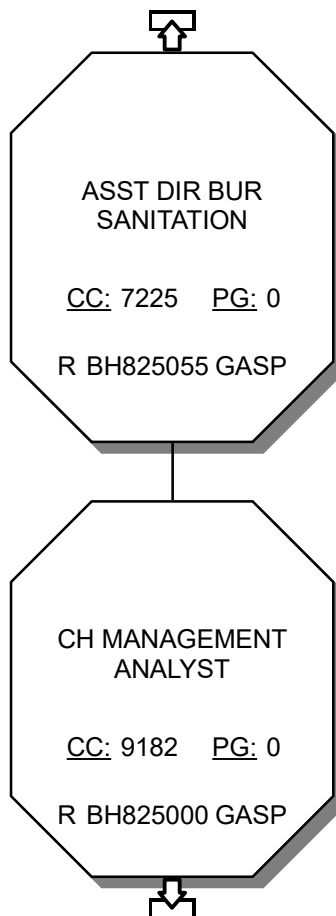



# LA SANITATION & ENVIRONMENT

## FY 2025-26 ADOPTED ORGANIZATIONAL CHART

### 7001- Executive Division (EXEC)

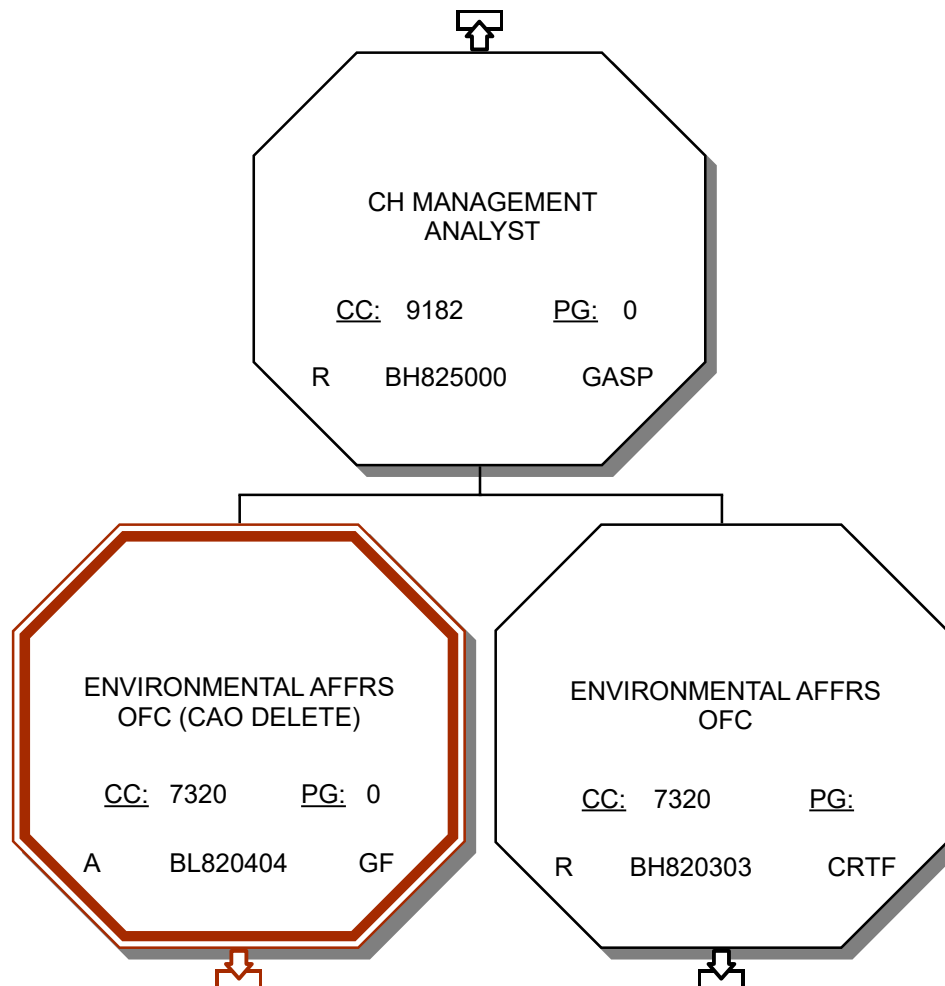



# LA SANITATION & ENVIRONMENT

## FY 2025-26 ADOPTED ORGANIZATIONAL CHART

### 7001- Executive Division (EXEC)

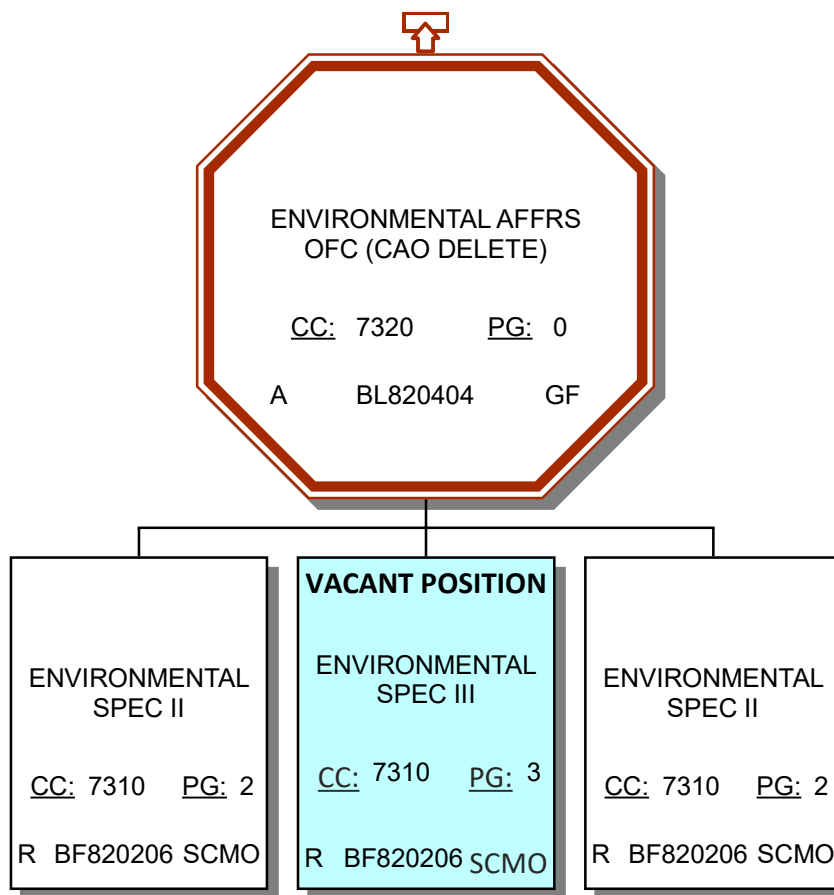



# LA SANITATION & ENVIRONMENT

## FY 2025-26 ADOPTED ORGANIZATIONAL CHART

### 7001- Executive Division (EXEC)

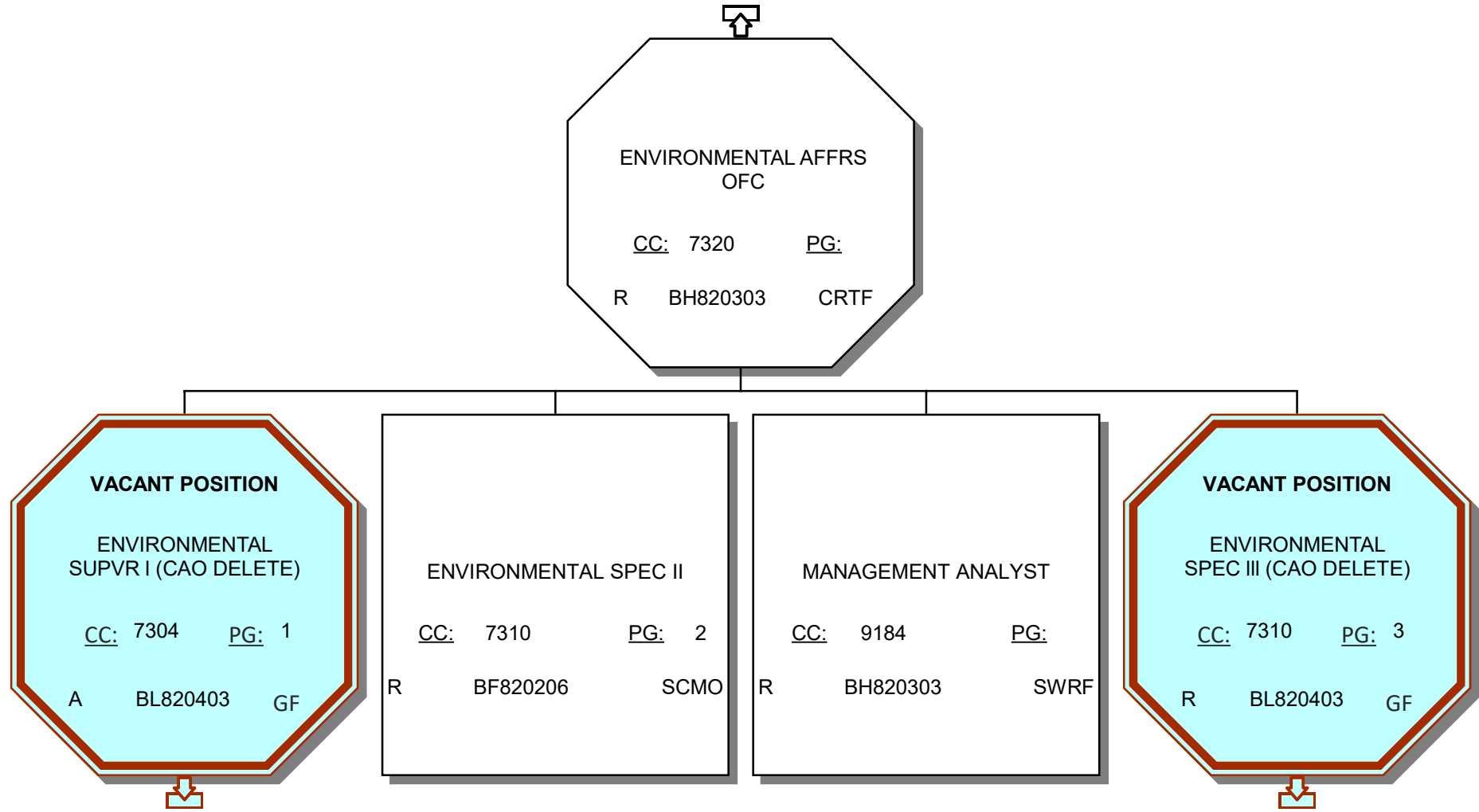



# LA SANITATION & ENVIRONMENT

## FY 2025-26 ADOPTED ORGANIZATIONAL CHART

### 7001- Executive Division (EXEC)

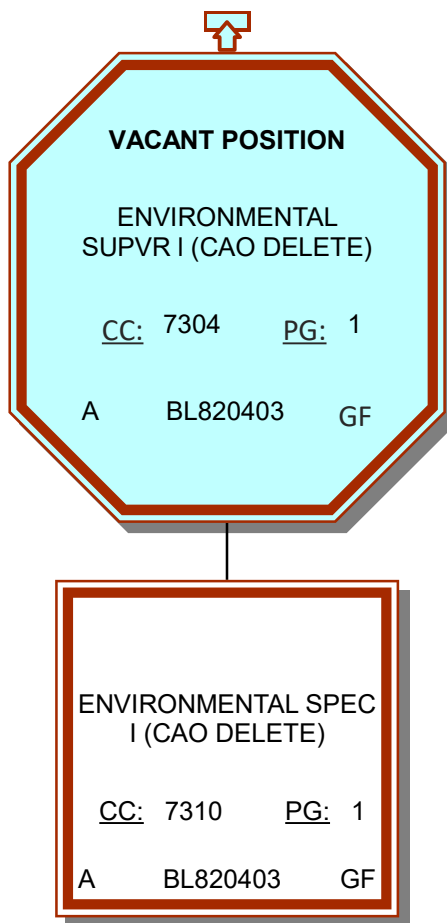



LA SANITATION & ENVIRONMENT  
FY 2025-26 ADOPTED ORGANIZATIONAL CHART  
7001- Executive Division (EXEC)

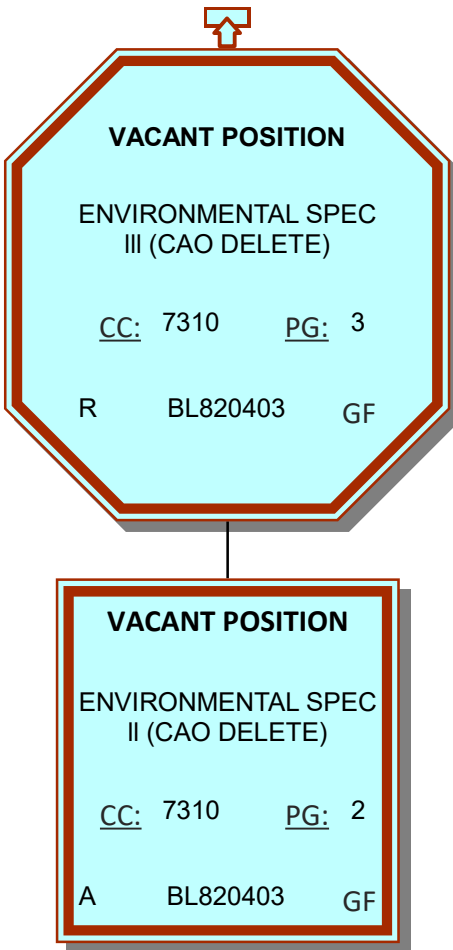



LA SANITATION & ENVIRONMENT  
FY 2025-26 PROPOSED ORGANIZATIONAL CHART  
7008- INFORMATION & CONTROL SYSTEMS DIVISION (ICSD)

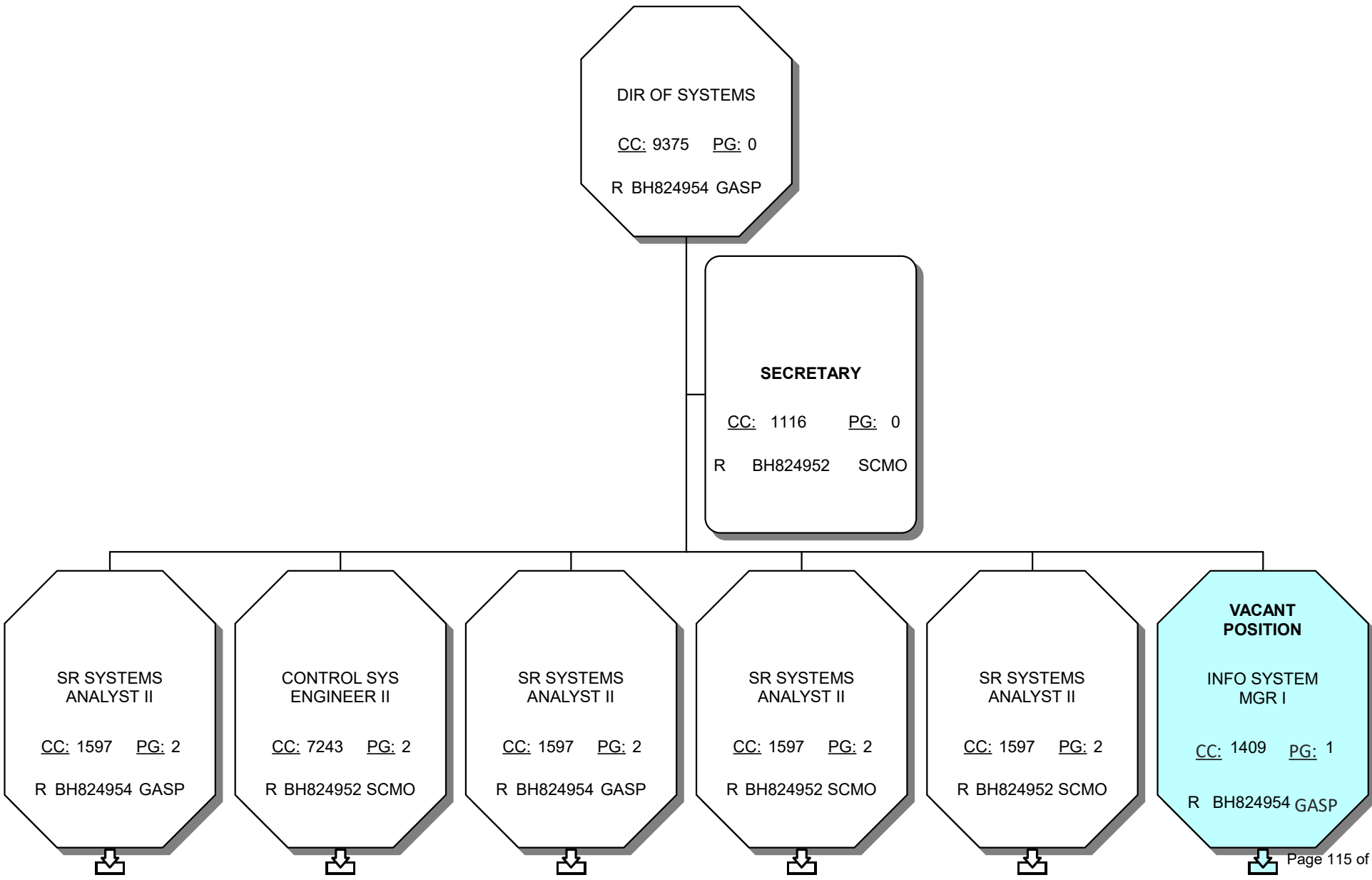



# LA SANITATION & ENVIRONMENT FY 2025-26 PROPOSED ORGANIZATIONAL CHART 7008- INFORMATION & CONTROL SYSTEMS DIVISION (ICSD)

FADES (FMD, ADM, DEPT-WIDE APPS, EXECUTIVE SUPPORT)

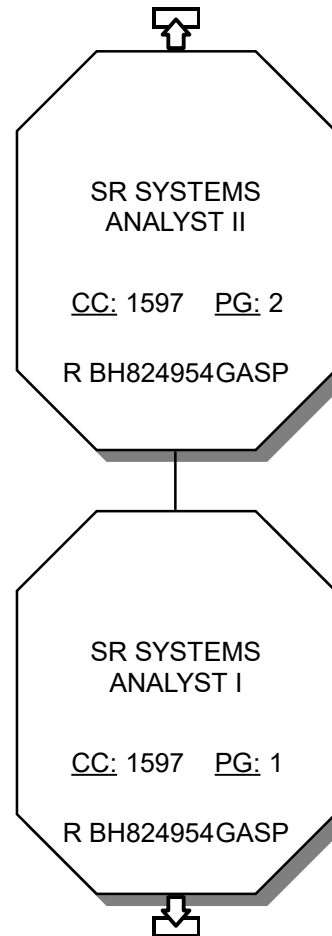



**LA SANITATION & ENVIRONMENT  
FY 2025-26 PROPOSED ORGANIZATIONAL CHART  
7008- INFORMATION & CONTROL SYSTEMS DIVISION (ICSD)**

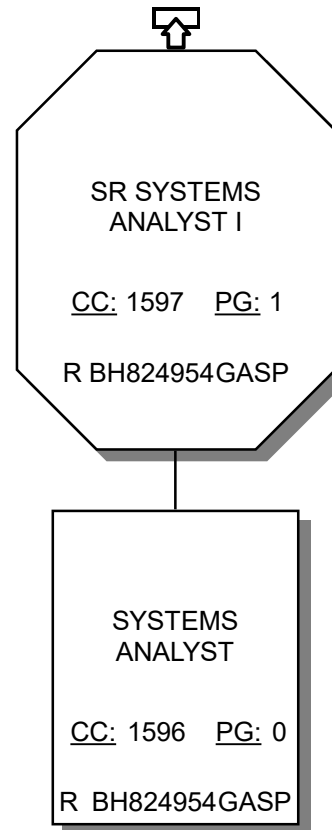



# LA SANITATION & ENVIRONMENT

## FY 2025-26 PROPOSED ORGANIZATIONAL CHART

### 7008- INFORMATION & CONTROL SYSTEMS DIVISION (ICSD)

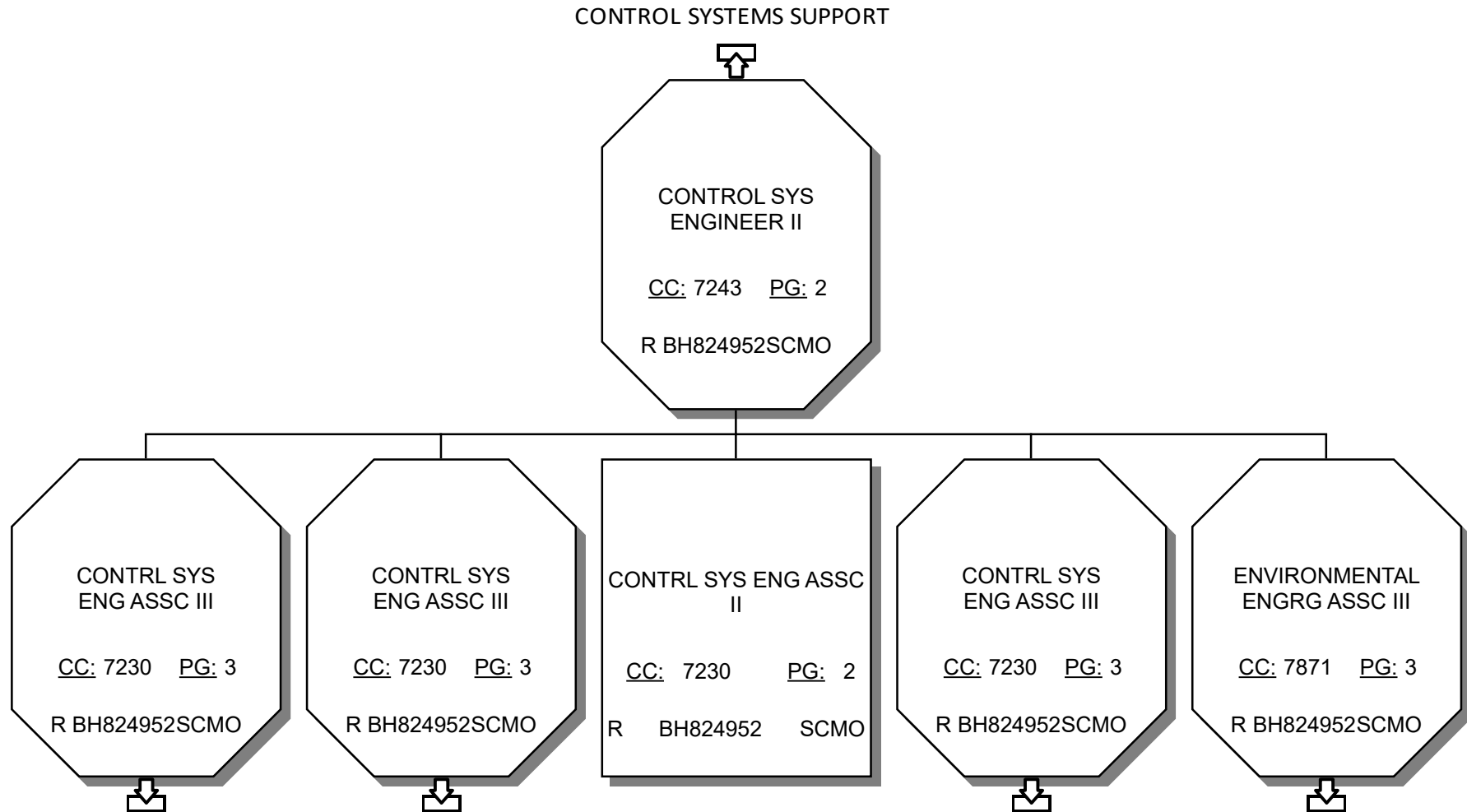



**LA SANITATION & ENVIRONMENT  
FY 2025-26 PROPOSED ORGANIZATIONAL CHART  
7008- INFORMATION & CONTROL SYSTEMS DIVISION (ICSD)**

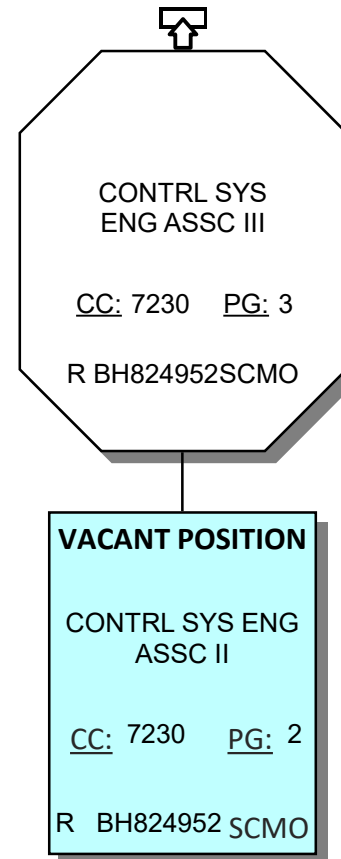



LA SANITATION & ENVIRONMENT  
FY 2025-26 PROPOSED ORGANIZATIONAL CHART  
7008- INFORMATION & CONTROL SYSTEMS DIVISION (ICSD)

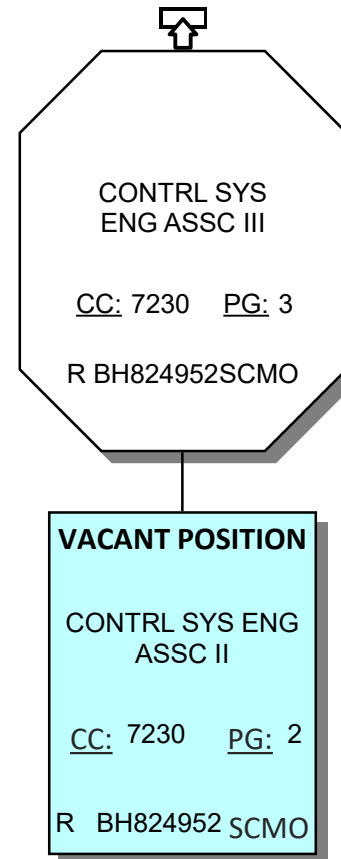



**LA SANITATION & ENVIRONMENT  
FY 2025-26 PROPOSED ORGANIZATIONAL CHART  
7008- INFORMATION & CONTROL SYSTEMS DIVISION (ICSD)**

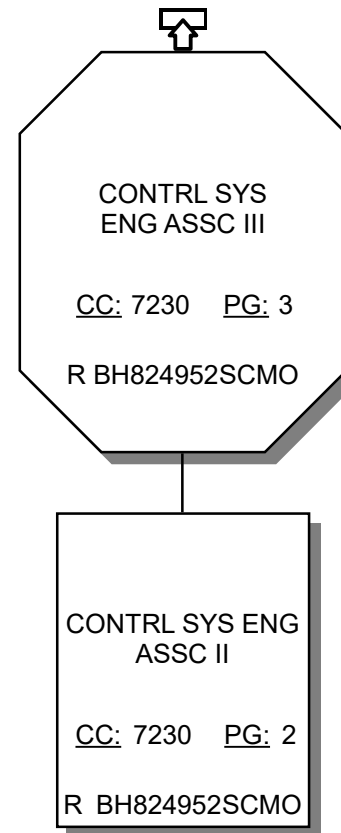



**LA SANITATION & ENVIRONMENT  
FY 2025-26 PROPOSED ORGANIZATIONAL CHART  
7008- INFORMATION & CONTROL SYSTEMS DIVISION (ICSD)**

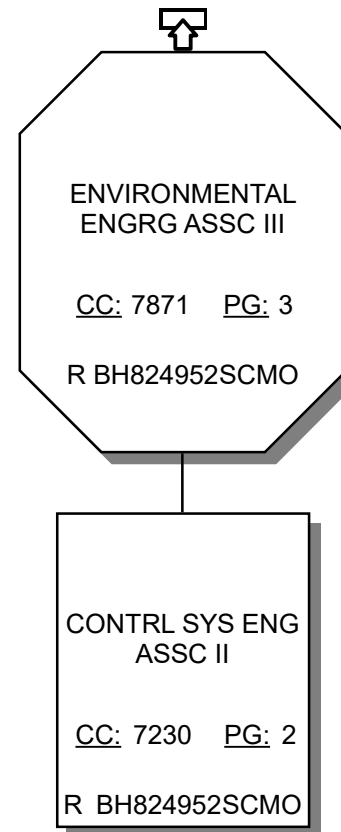

**LA SANITATION & ENVIRONMENT**  
**FY 2025-26 PROPOSED ORGANIZATIONAL CHART**  
**7008- INFORMATION & CONTROL SYSTEMS DIVISION (ICSD)**

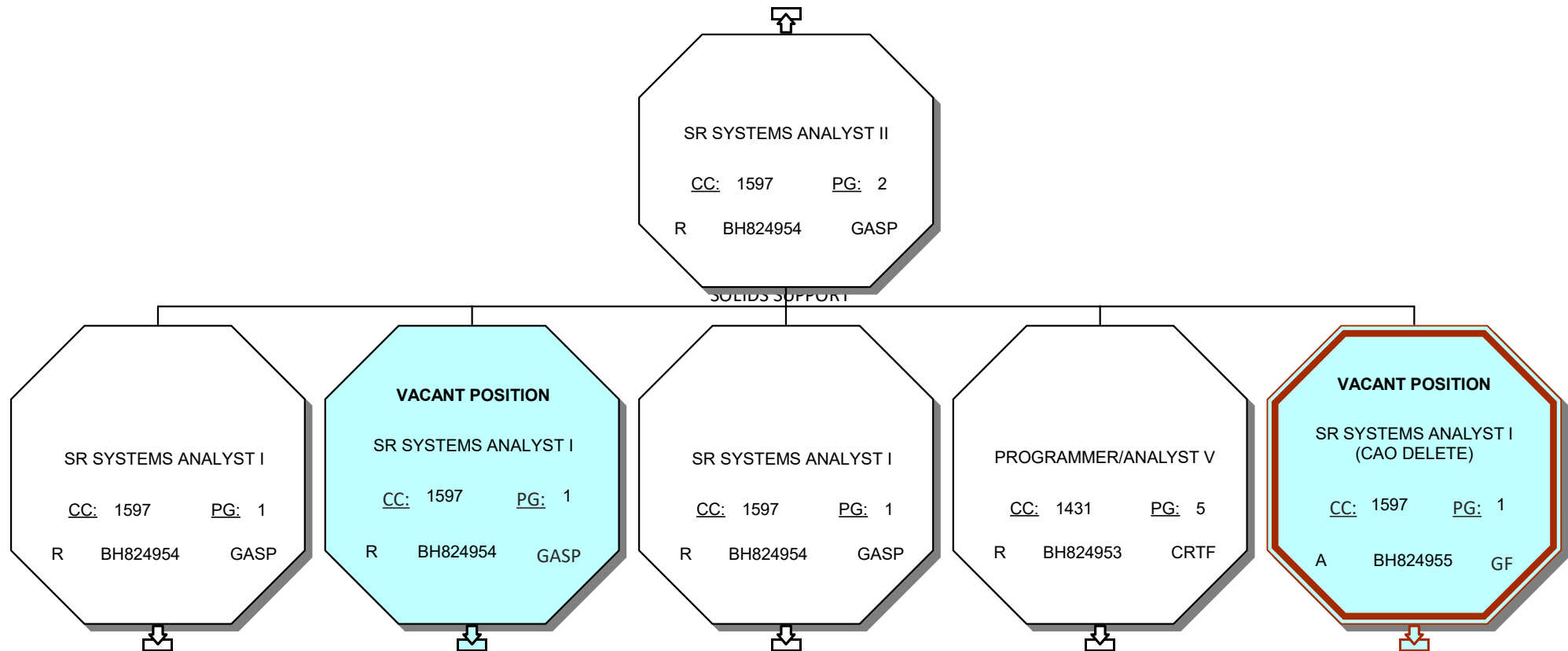



# LA SANITATION & ENVIRONMENT

## FY 2025-26 PROPOSED ORGANIZATIONAL CHART

### 7008- INFORMATION & CONTROL SYSTEMS DIVISION (ICSD)

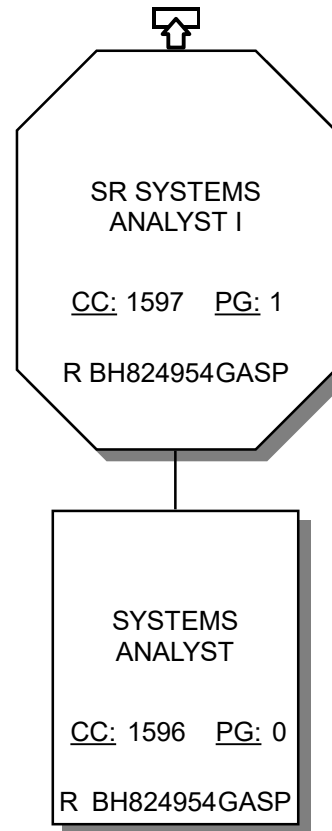



# LA SANITATION & ENVIRONMENT

## FY 2025-26 PROPOSED ORGANIZATIONAL CHART

### 7008- INFORMATION & CONTROL SYSTEMS DIVISION (ICSD)

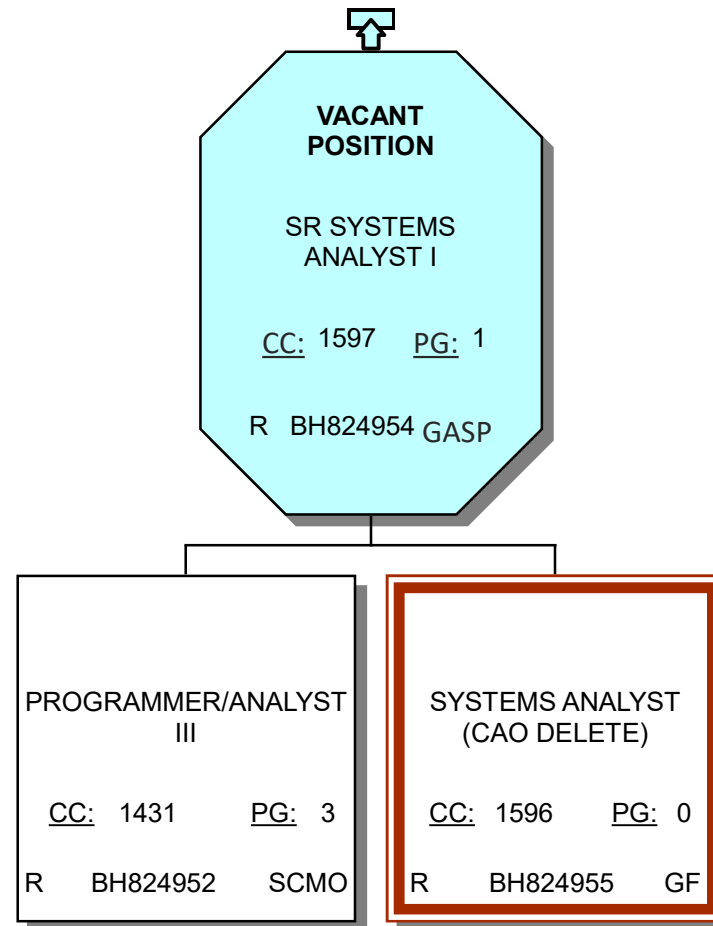



**LA SANITATION & ENVIRONMENT  
FY 2025-26 PROPOSED ORGANIZATIONAL CHART  
7008- INFORMATION & CONTROL SYSTEMS DIVISION (ICSD)**

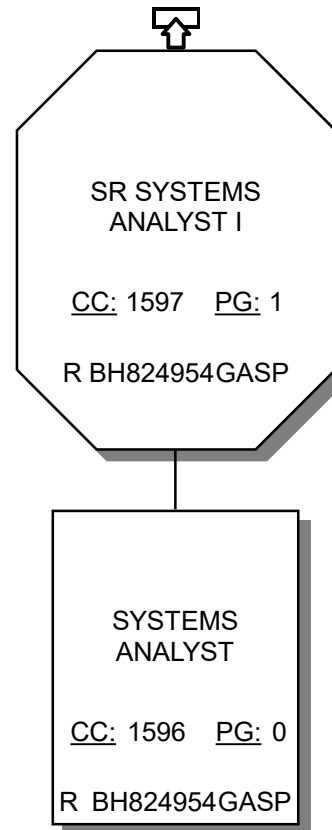

**LA SANITATION & ENVIRONMENT**  
**FY 2025-26 PROPOSED ORGANIZATIONAL CHART**  
**7008- INFORMATION & CONTROL SYSTEMS DIVISION (ICSD)**

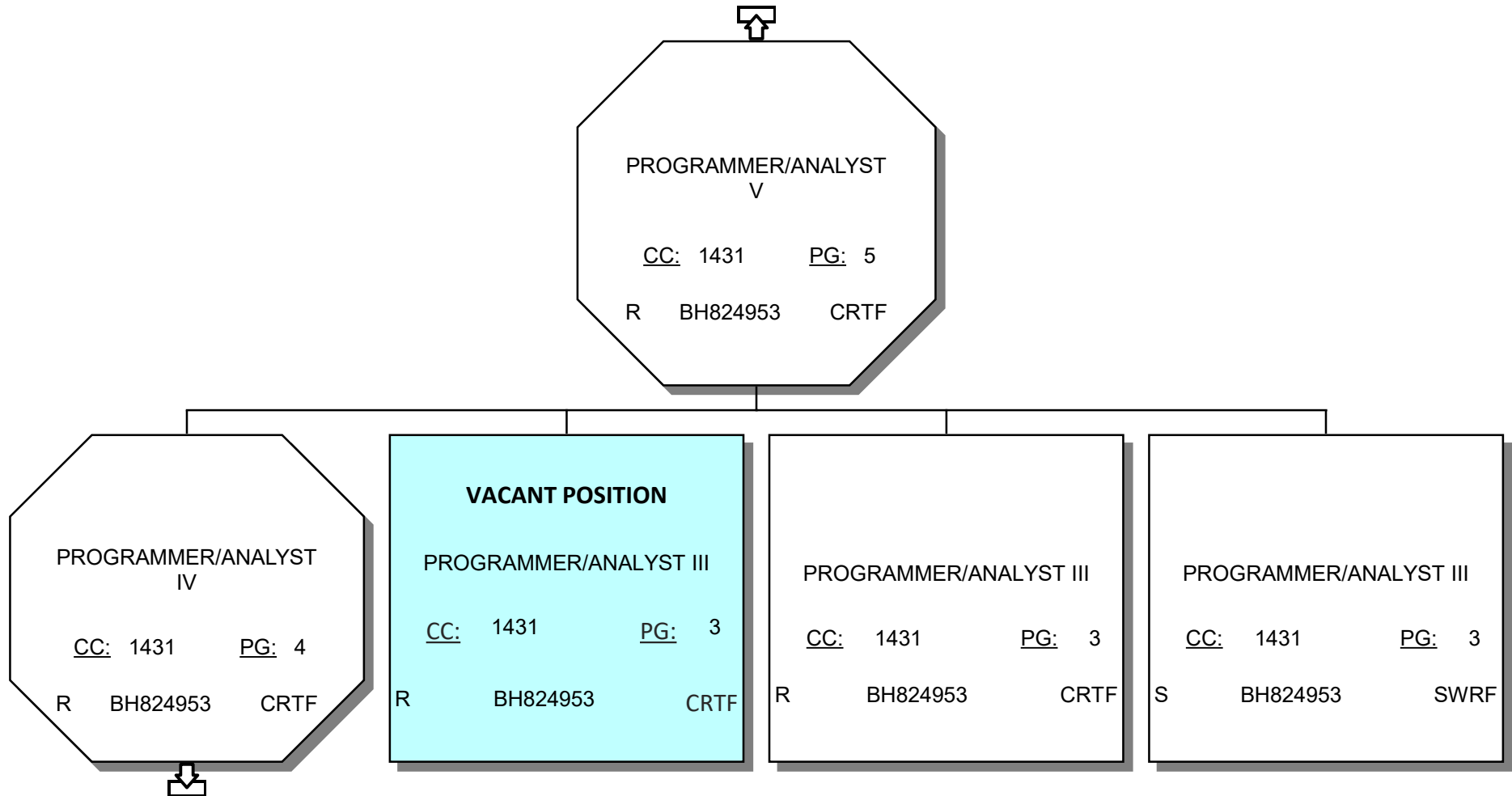



**LA SANITATION & ENVIRONMENT  
FY 2025-26 PROPOSED ORGANIZATIONAL CHART  
7008- INFORMATION & CONTROL SYSTEMS DIVISION (ICSD)**

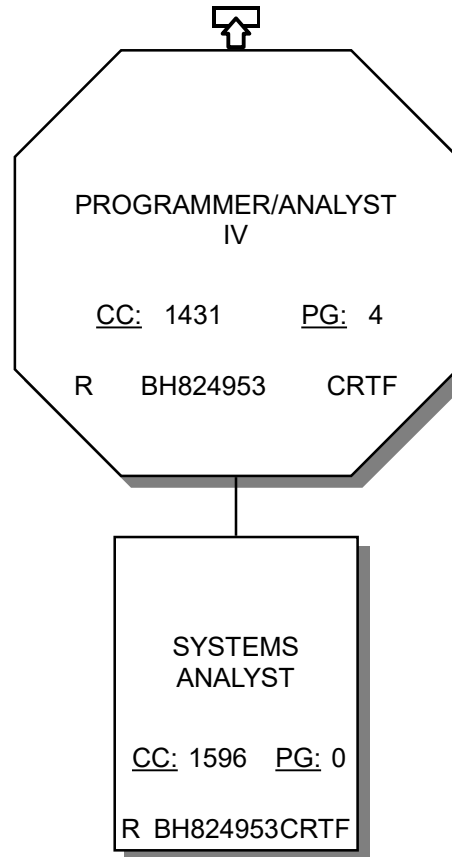



# LA SANITATION & ENVIRONMENT

## FY 2025-26 PROPOSED ORGANIZATIONAL CHART

### 7008- INFORMATION & CONTROL SYSTEMS DIVISION (ICSD)

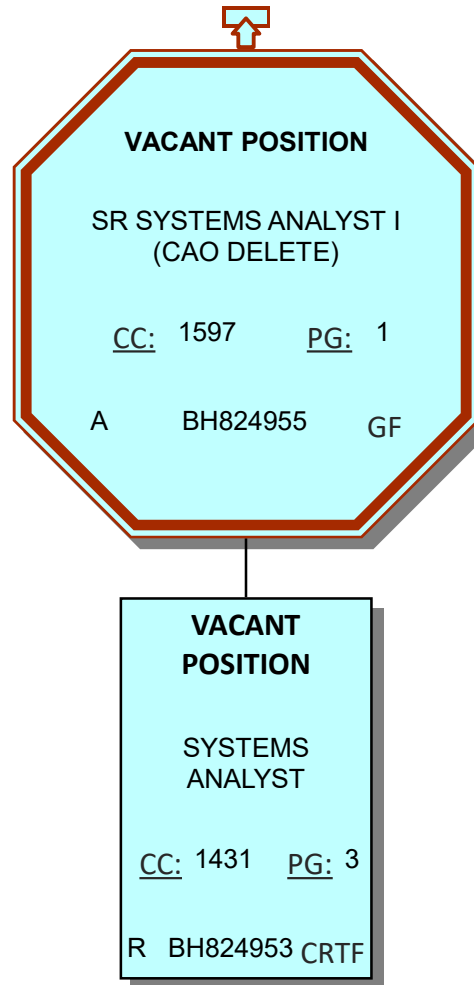



# LA SANITATION & ENVIRONMENT

## FY 2025-26 PROPOSED ORGANIZATIONAL CHART

### 7008- INFORMATION & CONTROL SYSTEMS DIVISION (ICSD)

STORMWATER & WW INFO MGMT SUPPORT

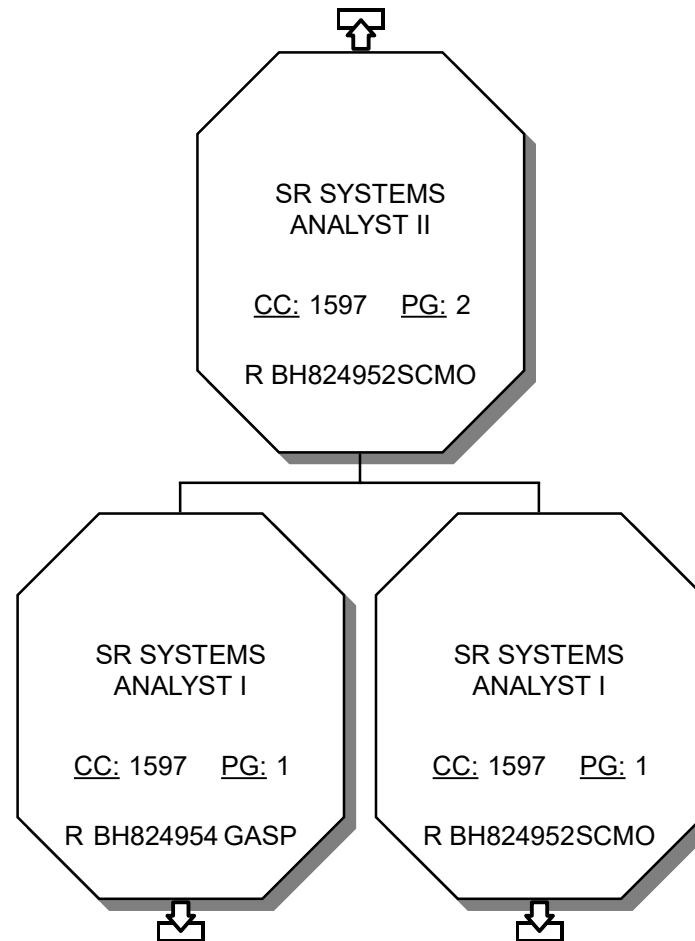



# LA SANITATION & ENVIRONMENT

## FY 2025-26 PROPOSED ORGANIZATIONAL CHART

### 7008- INFORMATION & CONTROL SYSTEMS DIVISION (ICSD)

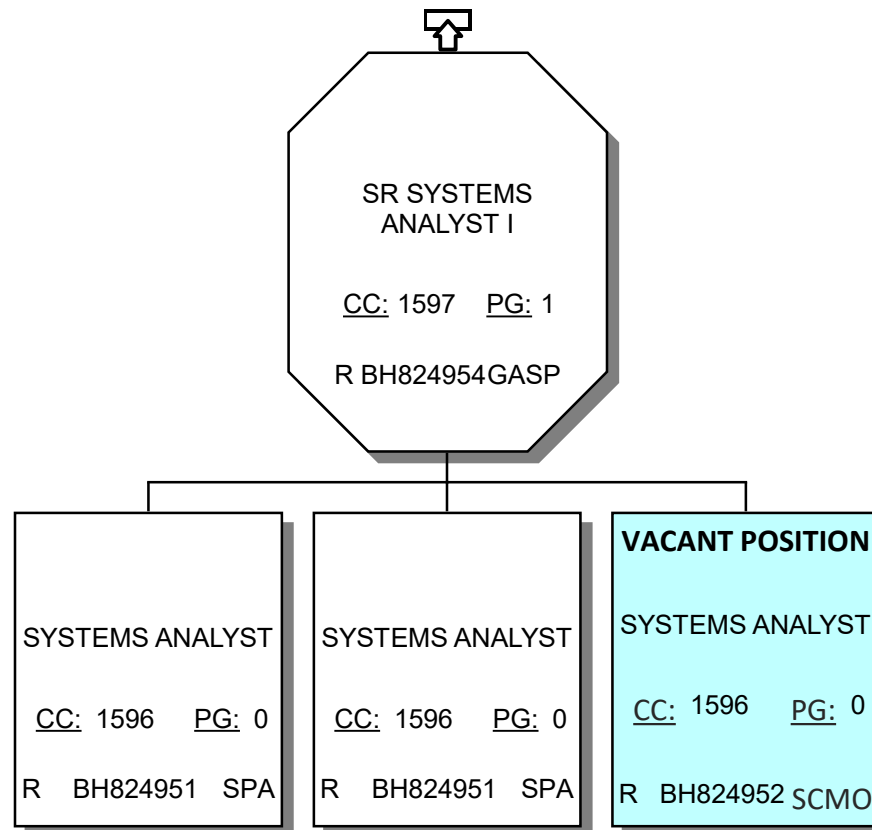



# LA SANITATION & ENVIRONMENT

## FY 2025-26 PROPOSED ORGANIZATIONAL CHART

### 7008- INFORMATION & CONTROL SYSTEMS DIVISION (ICSD)

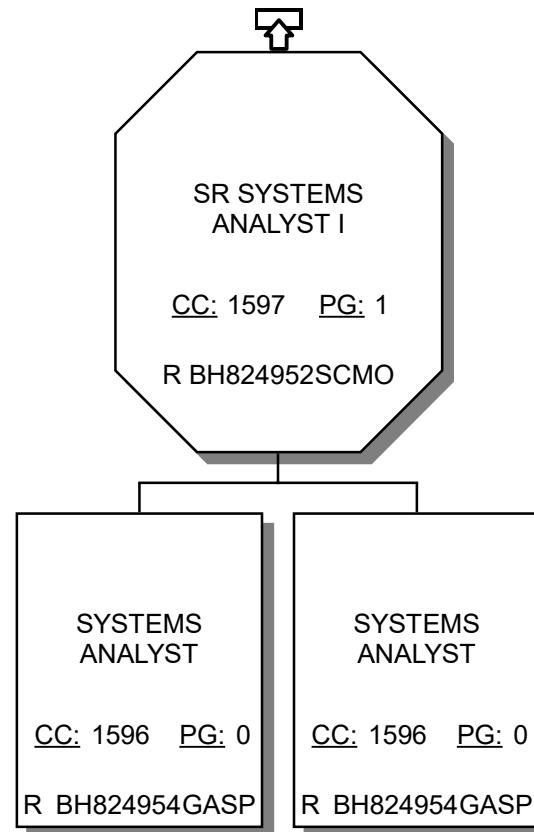



# LA SANITATION & ENVIRONMENT

## FY 2025-26 PROPOSED ORGANIZATIONAL CHART

### 7008- INFORMATION & CONTROL SYSTEMS DIVISION (ICSD)

#### DATA ACQUISITION NETWORKS

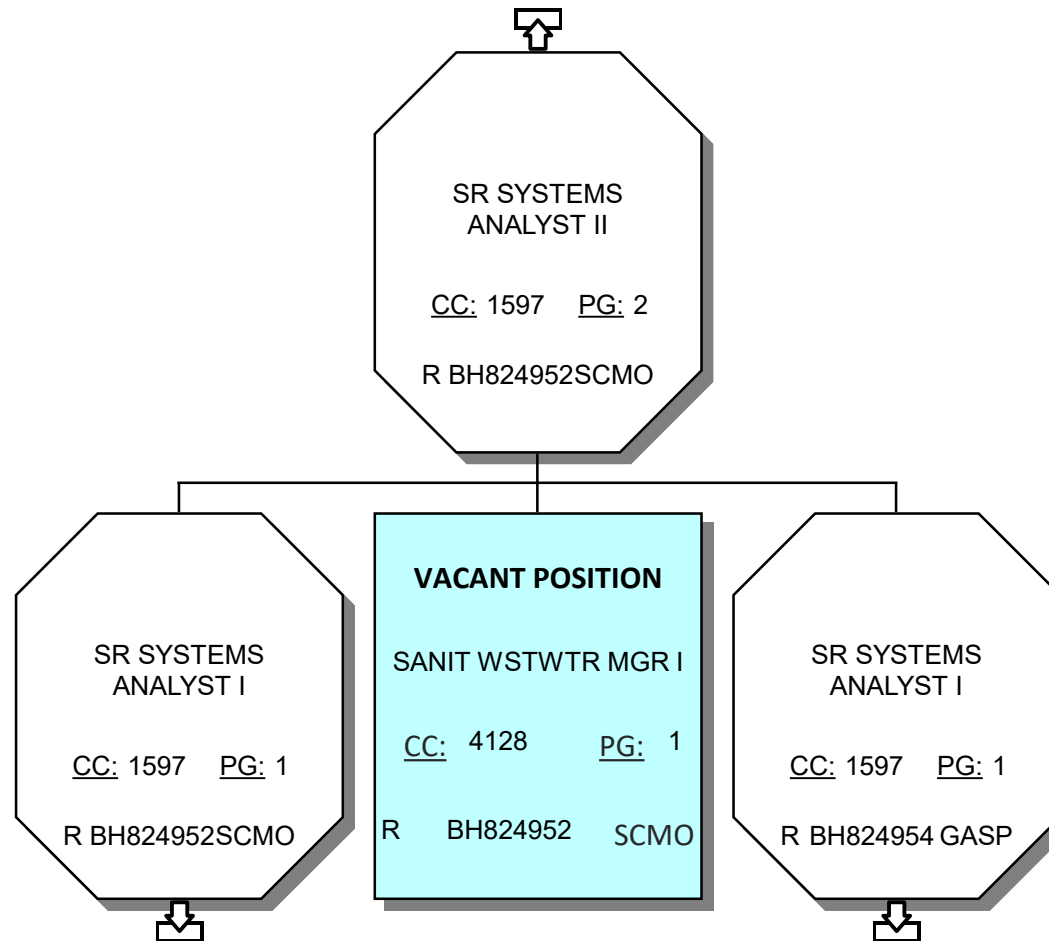



**LA SANITATION & ENVIRONMENT**  
**FY 2025-26 PROPOSED ORGANIZATIONAL CHART**  
**7008- INFORMATION & CONTROL SYSTEMS DIVISION (ICSD)**

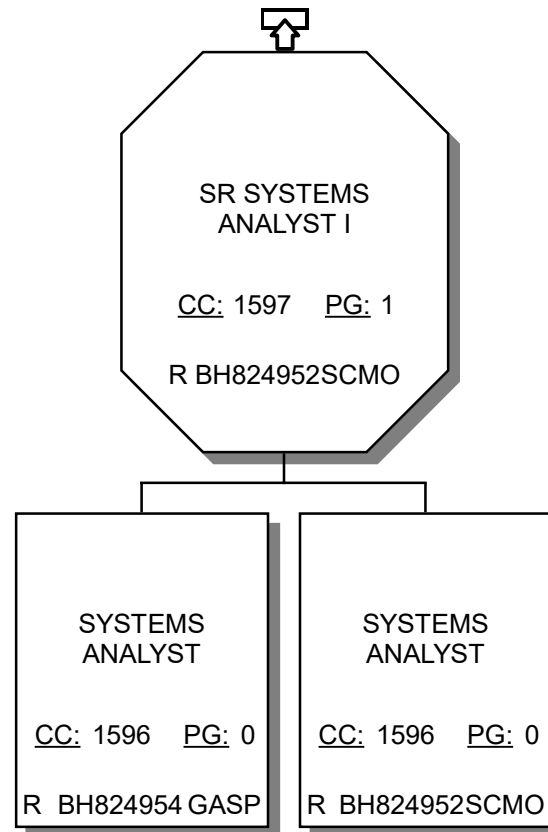



**LA SANITATION & ENVIRONMENT  
FY 2025-26 PROPOSED ORGANIZATIONAL CHART  
7008- INFORMATION & CONTROL SYSTEMS DIVISION (ICSD)**

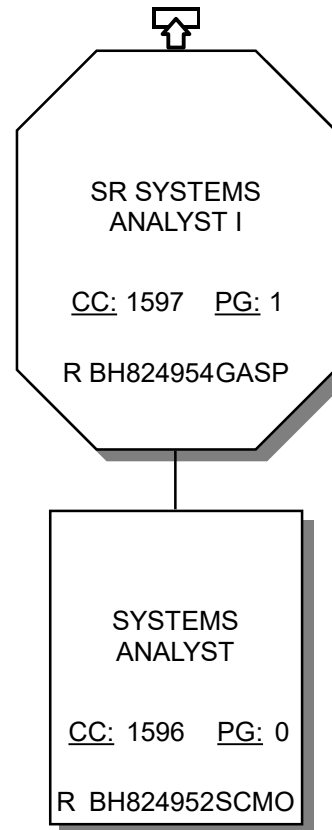



# LA SANITATION & ENVIRONMENT FY 2025-26 PROPOSED ORGANIZATIONAL CHART 7008- INFORMATION & CONTROL SYSTEMS DIVISION (ICSD)

## SYSTEM OPERATIONS & NETWORKING

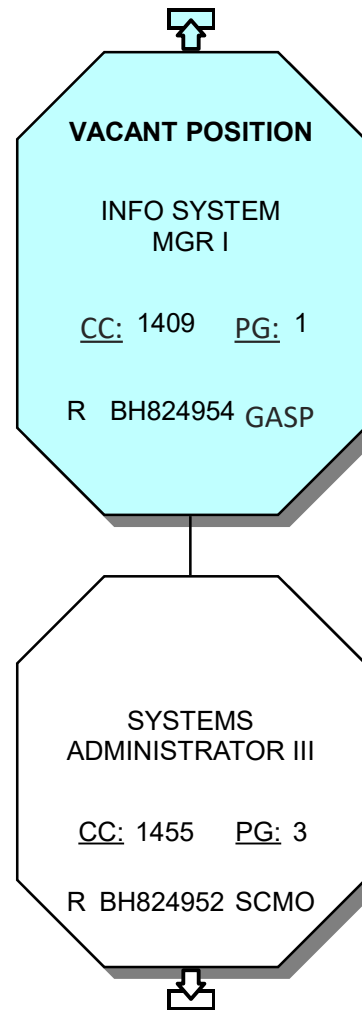

# LA SANITATION & ENVIRONMENT

## FY 2025-26 PROPOSED ORGANIZATIONAL CHART

### 7008- INFORMATION & CONTROL SYSTEMS DIVISION (ICSD)

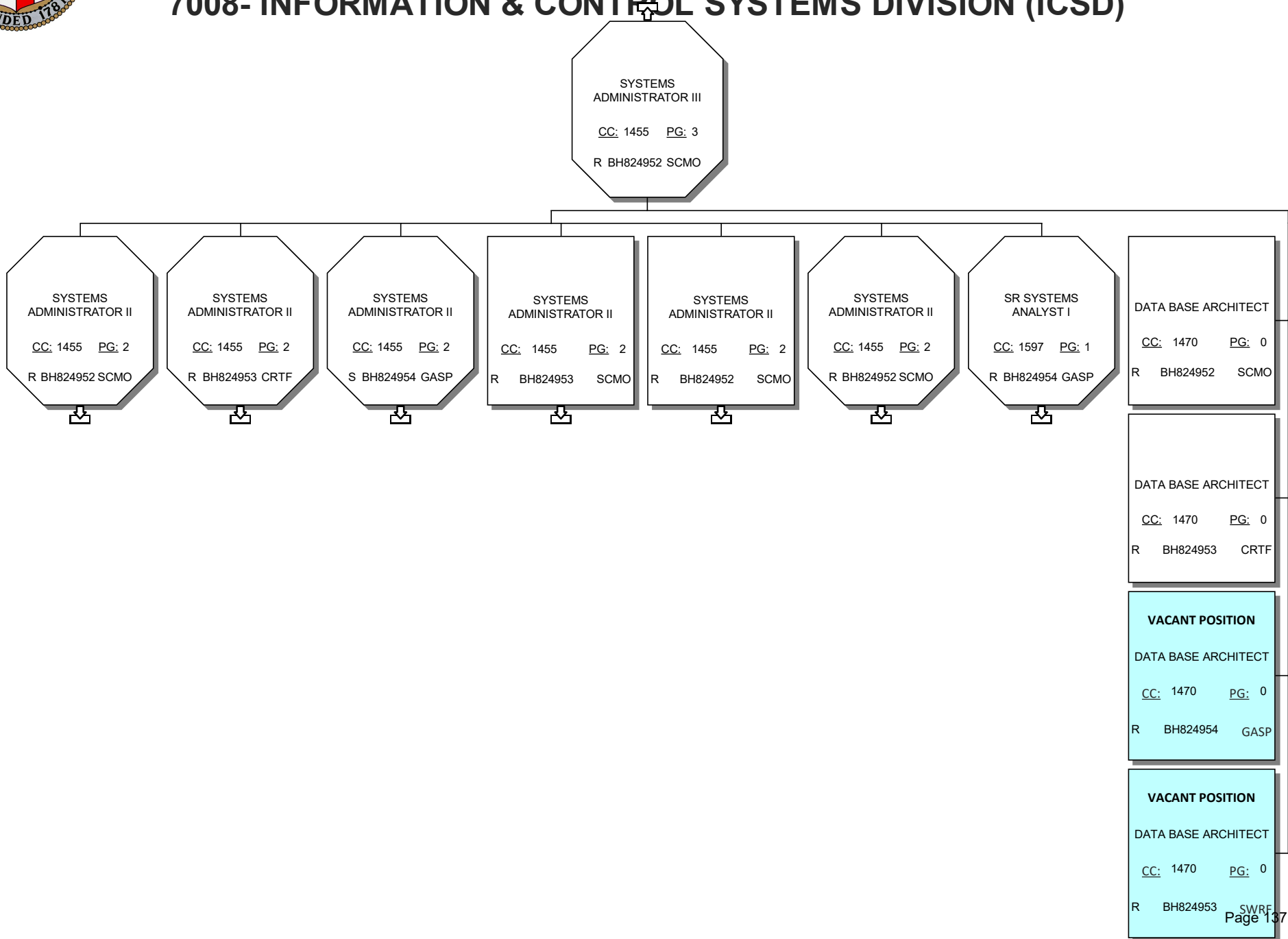

Staff

Assistant

Supervisor

Vacant Position

Proposed Change

On-Loan



# LA SANITATION & ENVIRONMENT

## FY 2025-26 PROPOSED ORGANIZATIONAL CHART

### 7008- INFORMATION & CONTROL SYSTEMS DIVISION (ICSD)

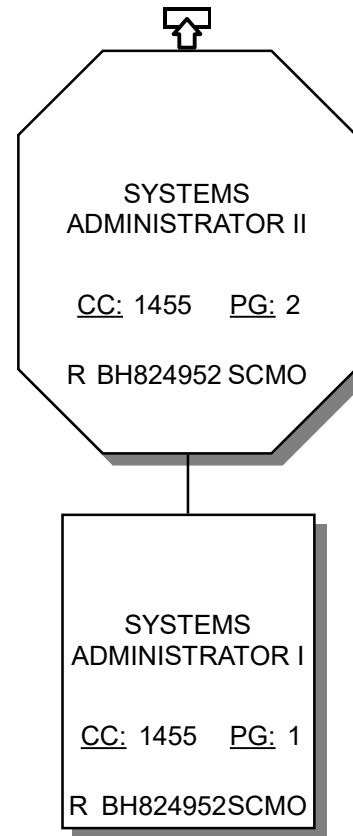



**LA SANITATION & ENVIRONMENT  
FY 2025-26 PROPOSED ORGANIZATIONAL CHART  
7008- INFORMATION & CONTROL SYSTEMS DIVISION (ICSD)**

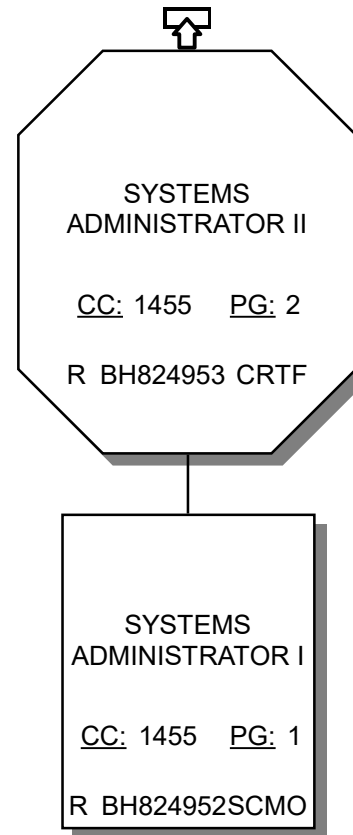



**LA SANITATION & ENVIRONMENT  
FY 2025-26 PROPOSED ORGANIZATIONAL CHART  
7008- INFORMATION & CONTROL SYSTEMS DIVISION (ICSD)**

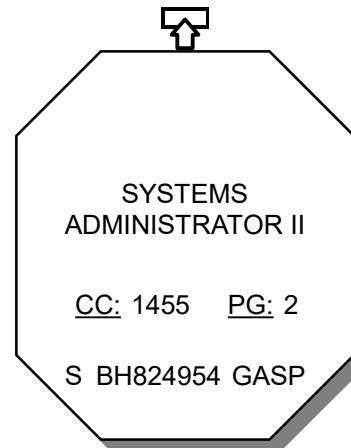



**LA SANITATION & ENVIRONMENT  
FY 2025-26 PROPOSED ORGANIZATIONAL CHART  
7008- INFORMATION & CONTROL SYSTEMS DIVISION (ICSD)**

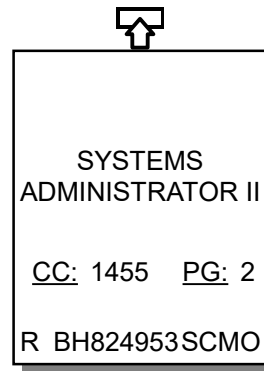



# LA SANITATION & ENVIRONMENT

## FY 2025-26 PROPOSED ORGANIZATIONAL CHART

### 7008- INFORMATION & CONTROL SYSTEMS DIVISION (ICSD)

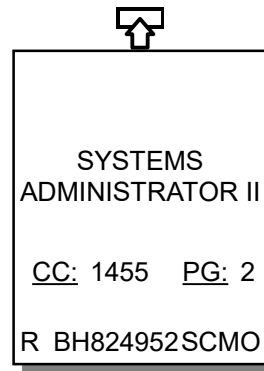



# LA SANITATION & ENVIRONMENT

## FY 2025-26 PROPOSED ORGANIZATIONAL CHART

### 7008- INFORMATION & CONTROL SYSTEMS DIVISION (ICSD)

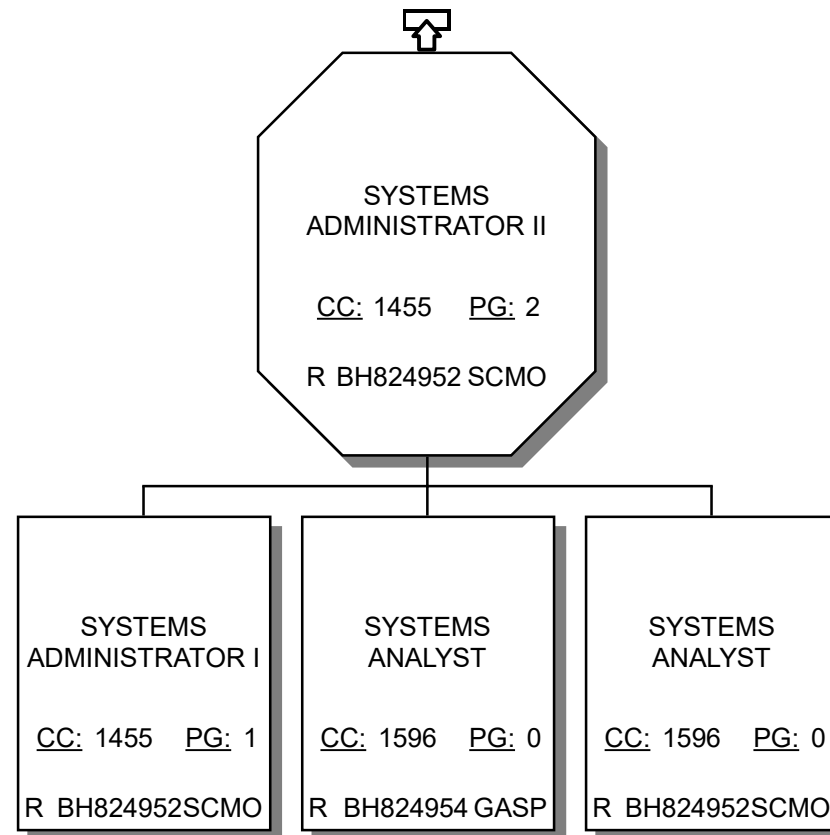



# LA SANITATION & ENVIRONMENT

## FY 2025-26 PROPOSED ORGANIZATIONAL CHART

### 7008- INFORMATION & CONTROL SYSTEMS DIVISION (ICSD)

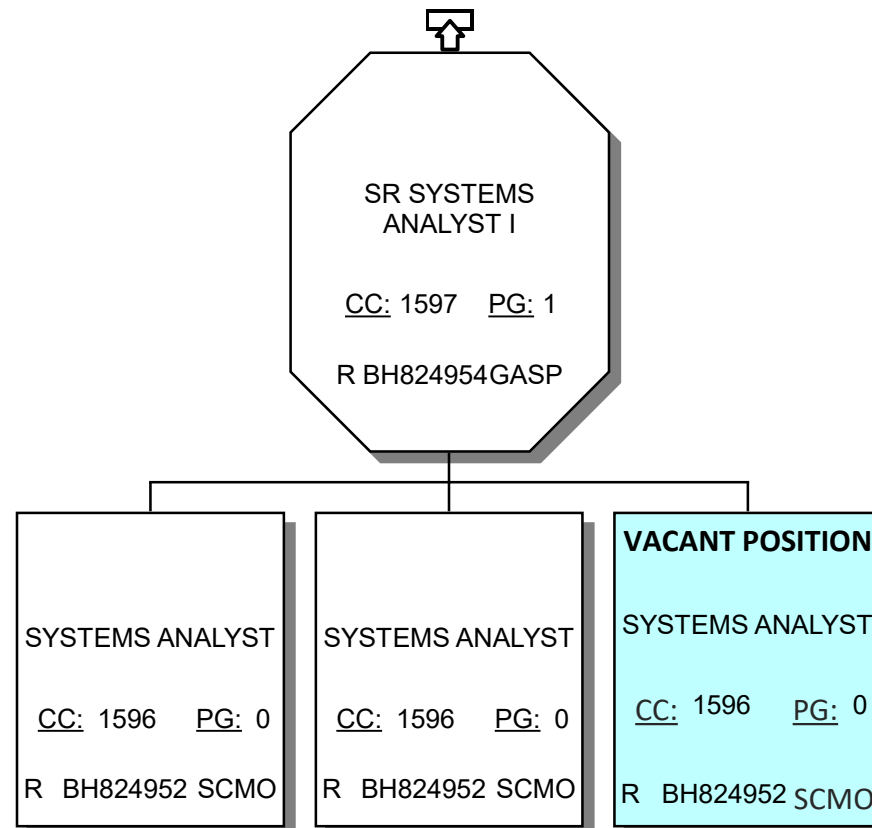



# LA SANITATION & ENVIRONMENT

## FY 2025-26 PROPOSED ORGANIZATIONAL CHART

### 7020-Industrial Safety and Compliance Division (ISCD)

#### DIVISION MANAGEMENT

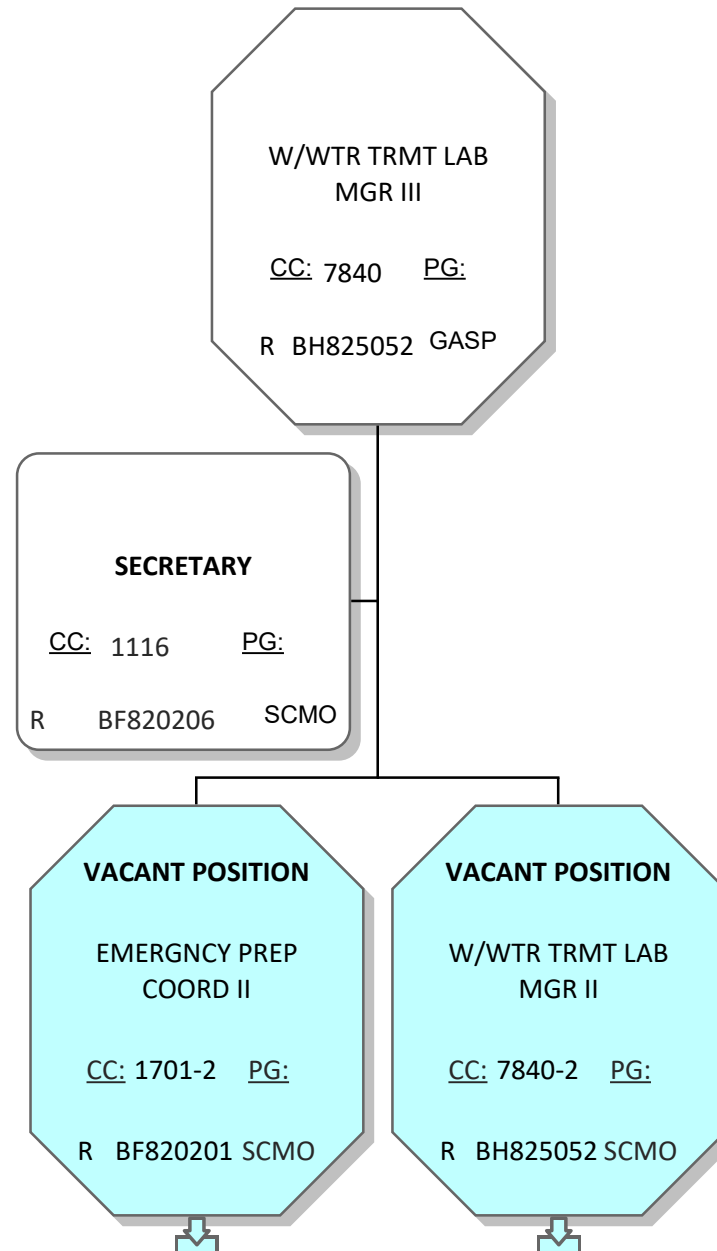



# LA SANITATION & ENVIRONMENT

## FY 2025-26 PROPOSED ORGANIZATIONAL CHART

### 7020-Industrial Safety and Compliance Division (ISCD)

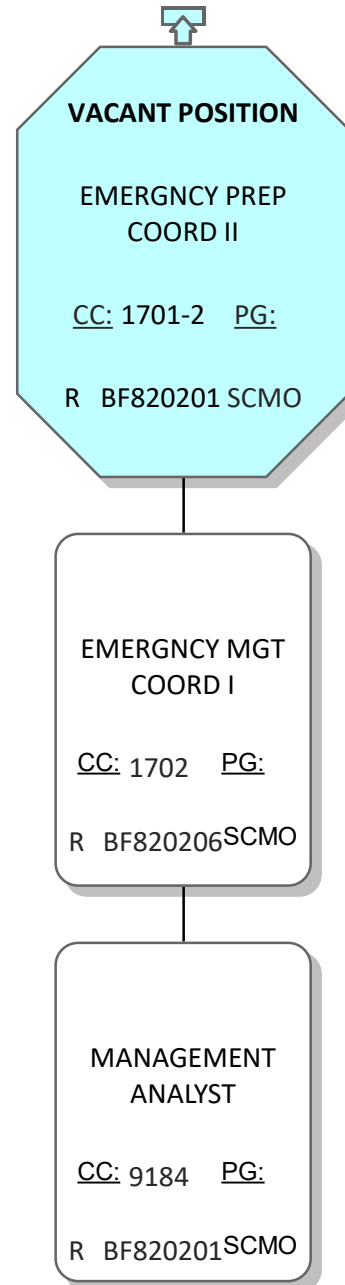



# LA SANITATION & ENVIRONMENT

## FY 2025-26 PROPOSED ORGANIZATIONAL CHART

### 7020-Industrial Safety and Compliance Division (ISCD)

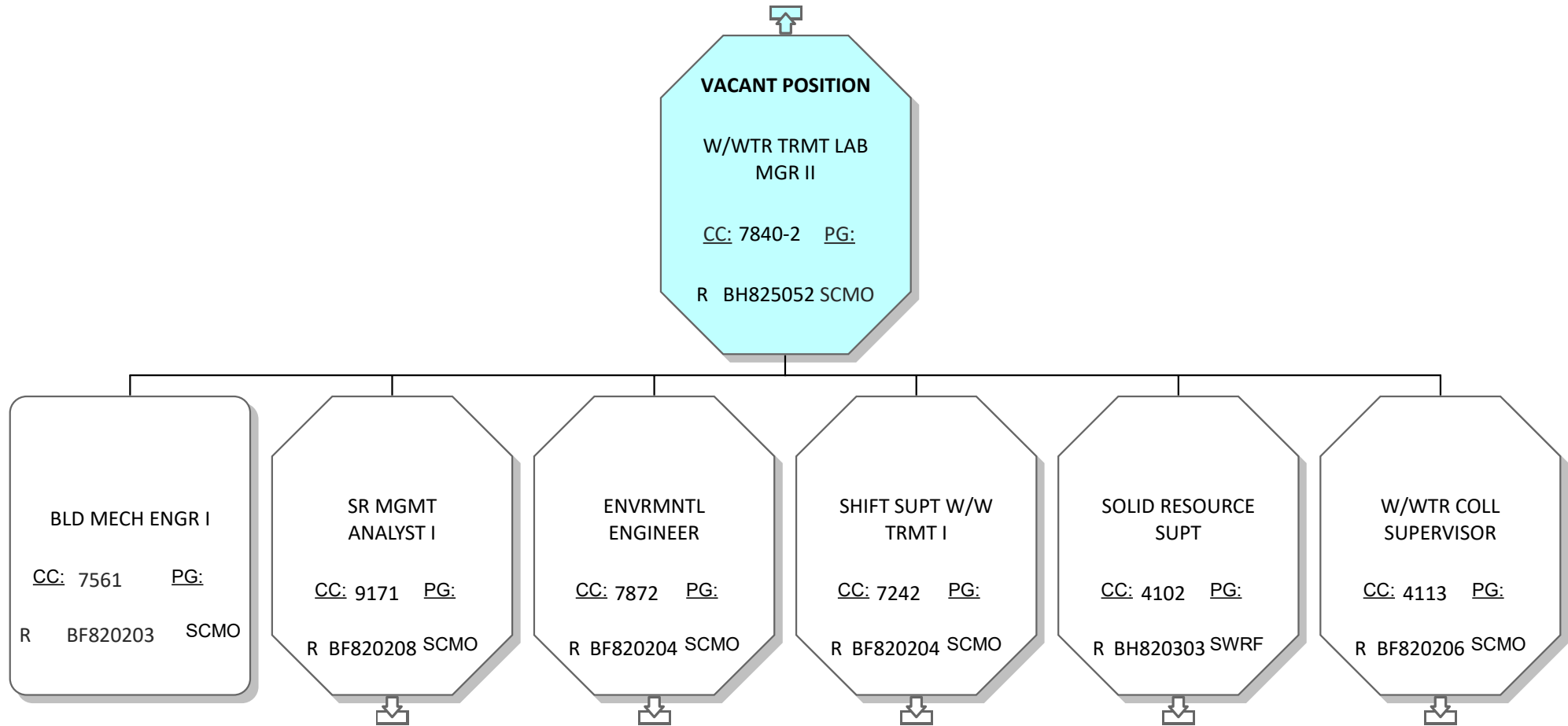



LA SANITATION & ENVIRONMENT  
FY 2025-26 PROPOSED ORGANIZATIONAL CHART  
7020-Industrial Safety and Compliance Division (ISCD)

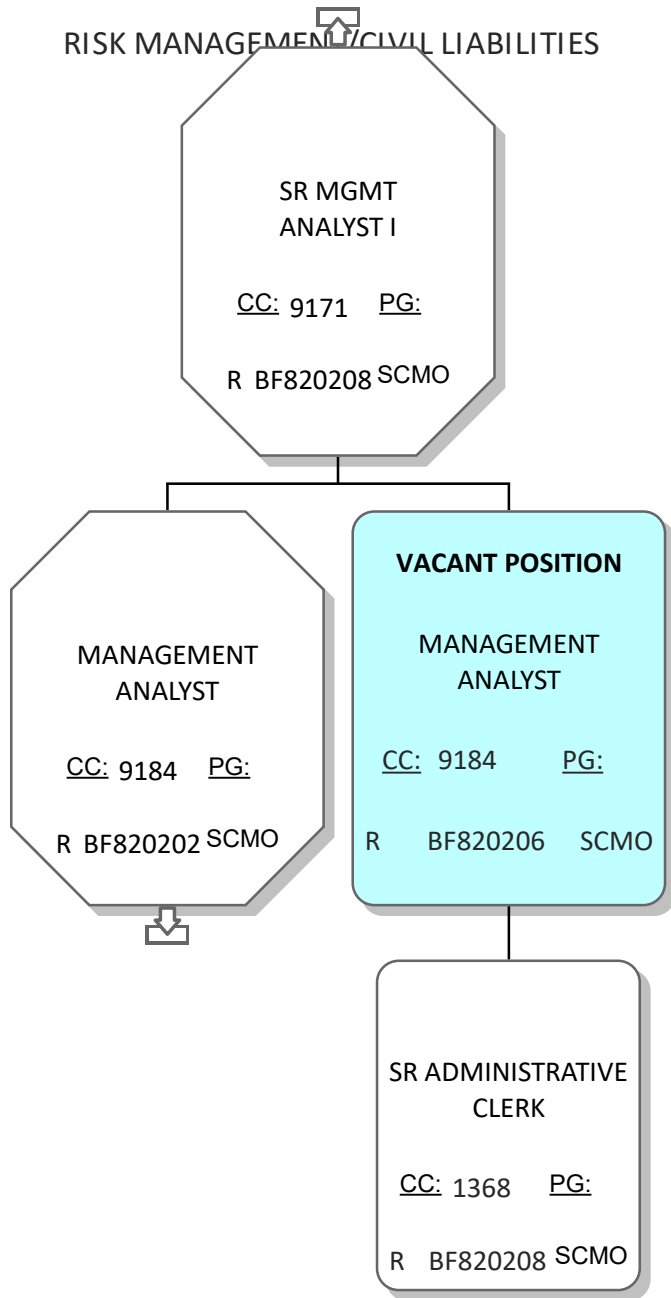



# LA SANITATION & ENVIRONMENT

## FY 2025-26 PROPOSED ORGANIZATIONAL CHART

### 7020-Industrial Safety and Compliance Division (ISCD)

#### RISK MANAGEMENT

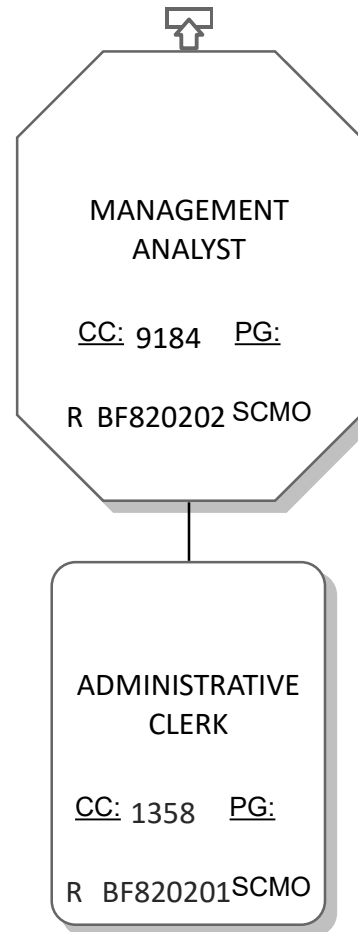



# LA SANITATION & ENVIRONMENT

## FY 2025-26 PROPOSED ORGANIZATIONAL CHART

### 7020-Industrial Safety and Compliance Division (ISCD)

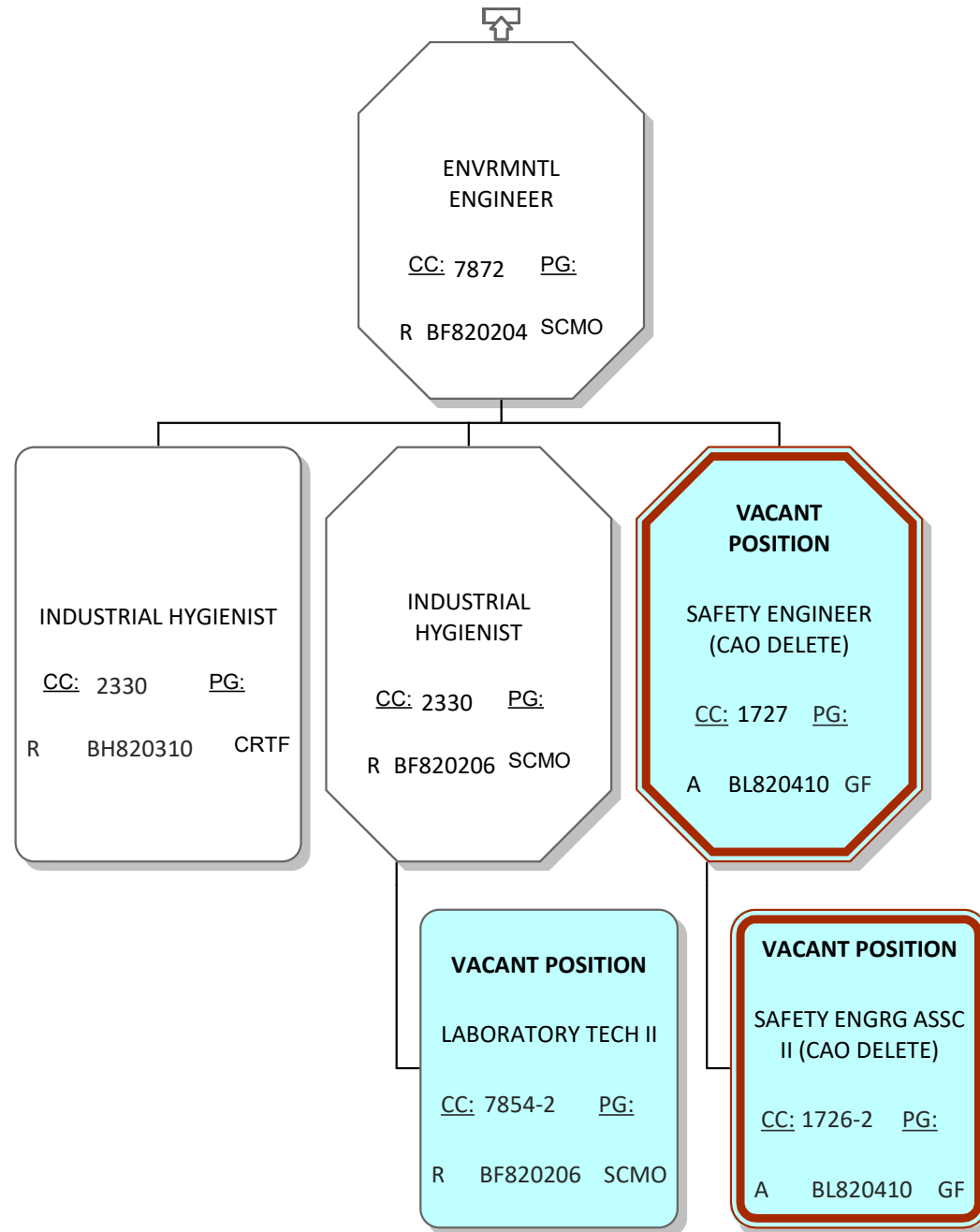



# LA SANITATION & ENVIRONMENT

## FY 2025-26 PROPOSED ORGANIZATIONAL CHART

### 7020-Industrial Safety and Compliance Division (ISCD)

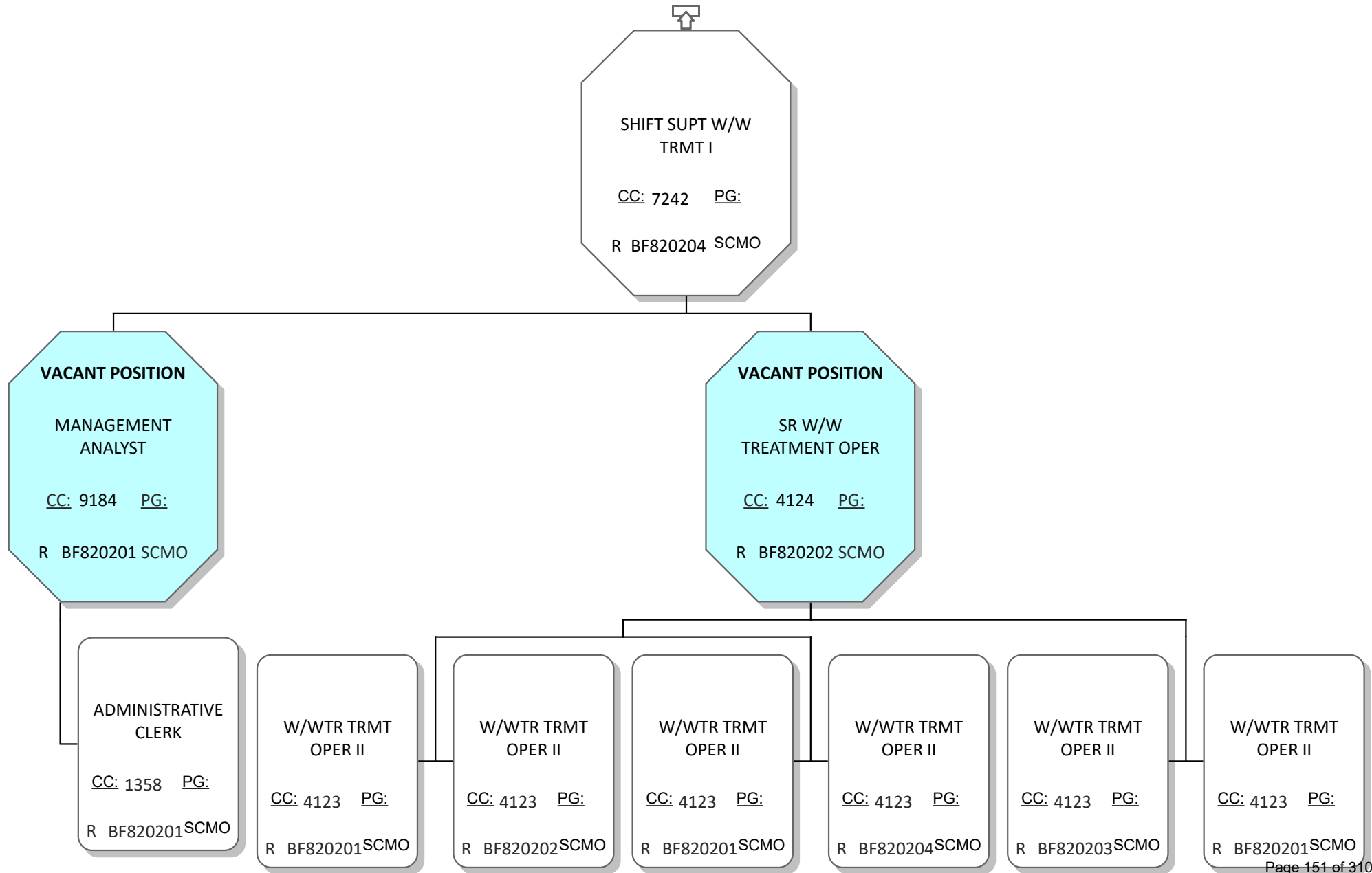

Staff

Assistant

Supervisor

Vacant Position

Proposed Change

On-Loan



## SOLID RESOURCES, SAFETY AND TRAINING

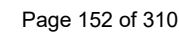



# LA SANITATION & ENVIRONMENT

## FY 2025-26 PROPOSED ORGANIZATIONAL CHART

### 7020-Industrial Safety and Compliance Division (ISCD)

#### WASTEWATER CONVEYANCE/MEDIA PRODUCTIONS

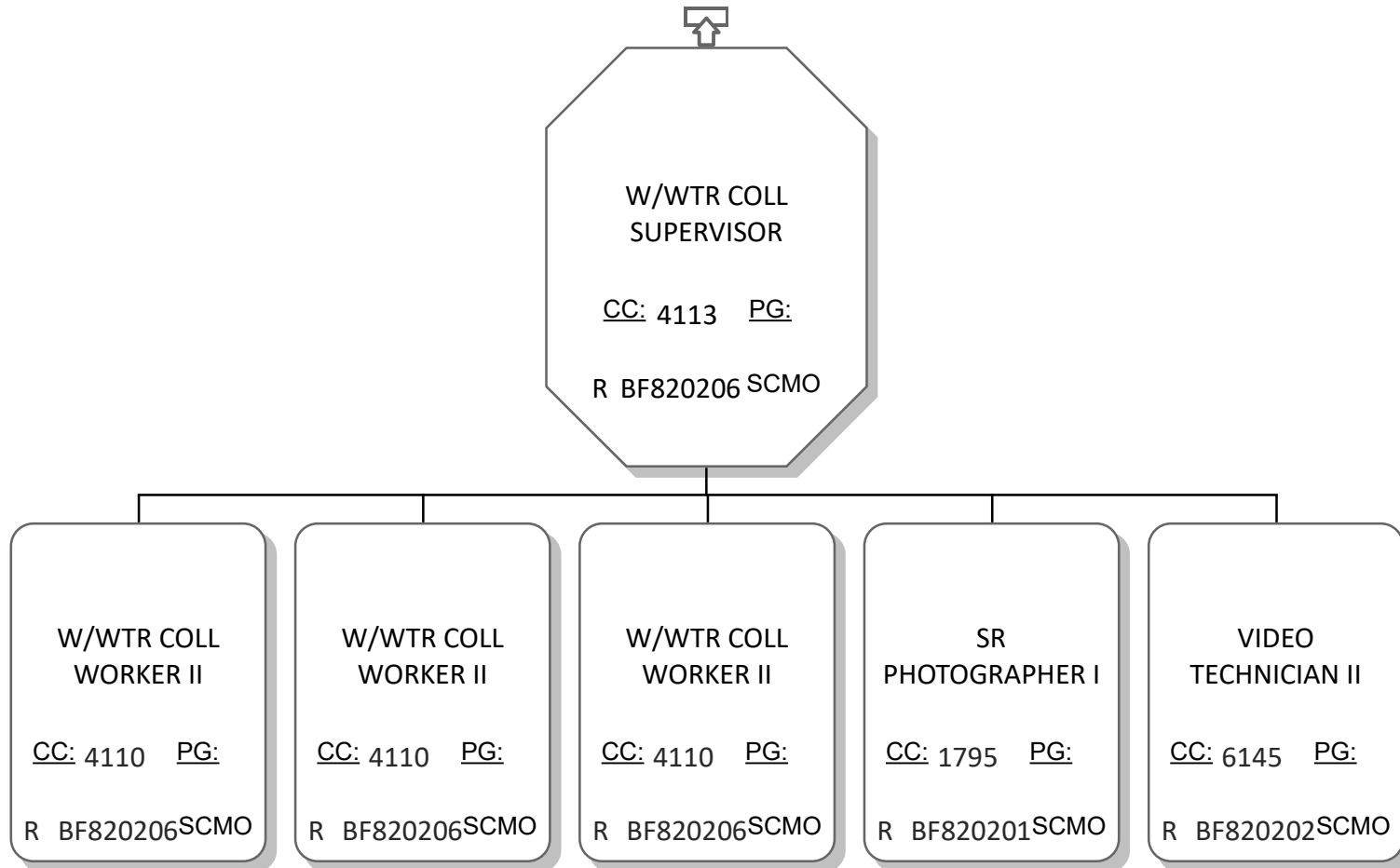



# LA SANITATION & ENVIRONMENT

## FY 2025-26 PROPOSED ORGANIZATIONAL CHART

### 7037- ENVIRONMENTAL QUALITY DIVISION (LSD)

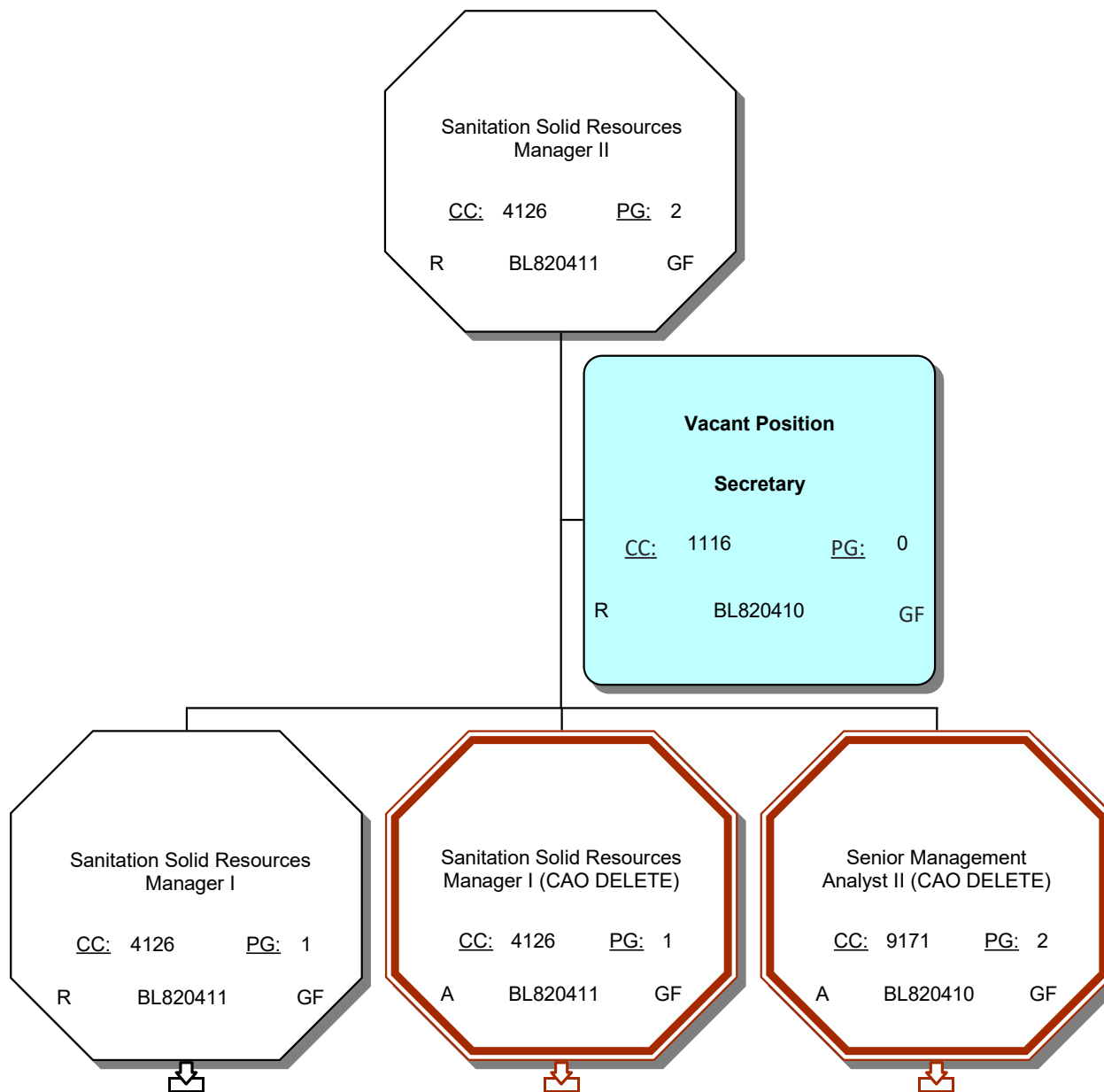



# LA SANITATION & ENVIRONMENT

## FY 2025-26 PROPOSED ORGANIZATIONAL CHART

### 7037- ENVIRONMENTAL QUALITY DIVISION (LSD)

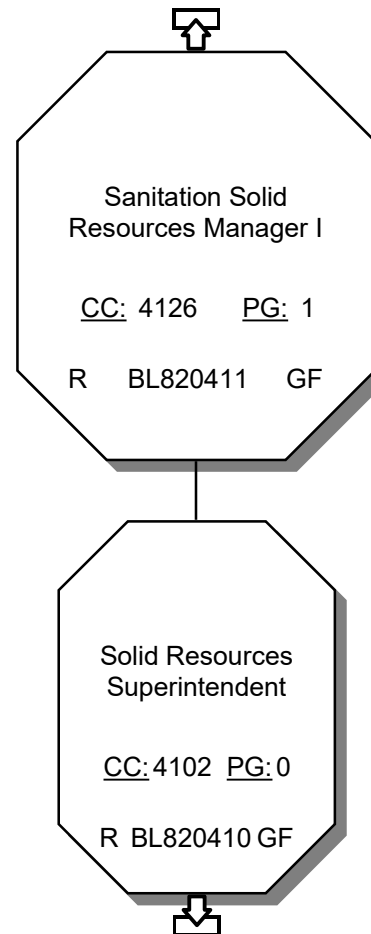



# LA SANITATION & ENVIRONMENT

## FY 2025-26 PROPOSED ORGANIZATIONAL CHART

### 7037- ENVIRONMENTAL QUALITY DIVISION (LSD)

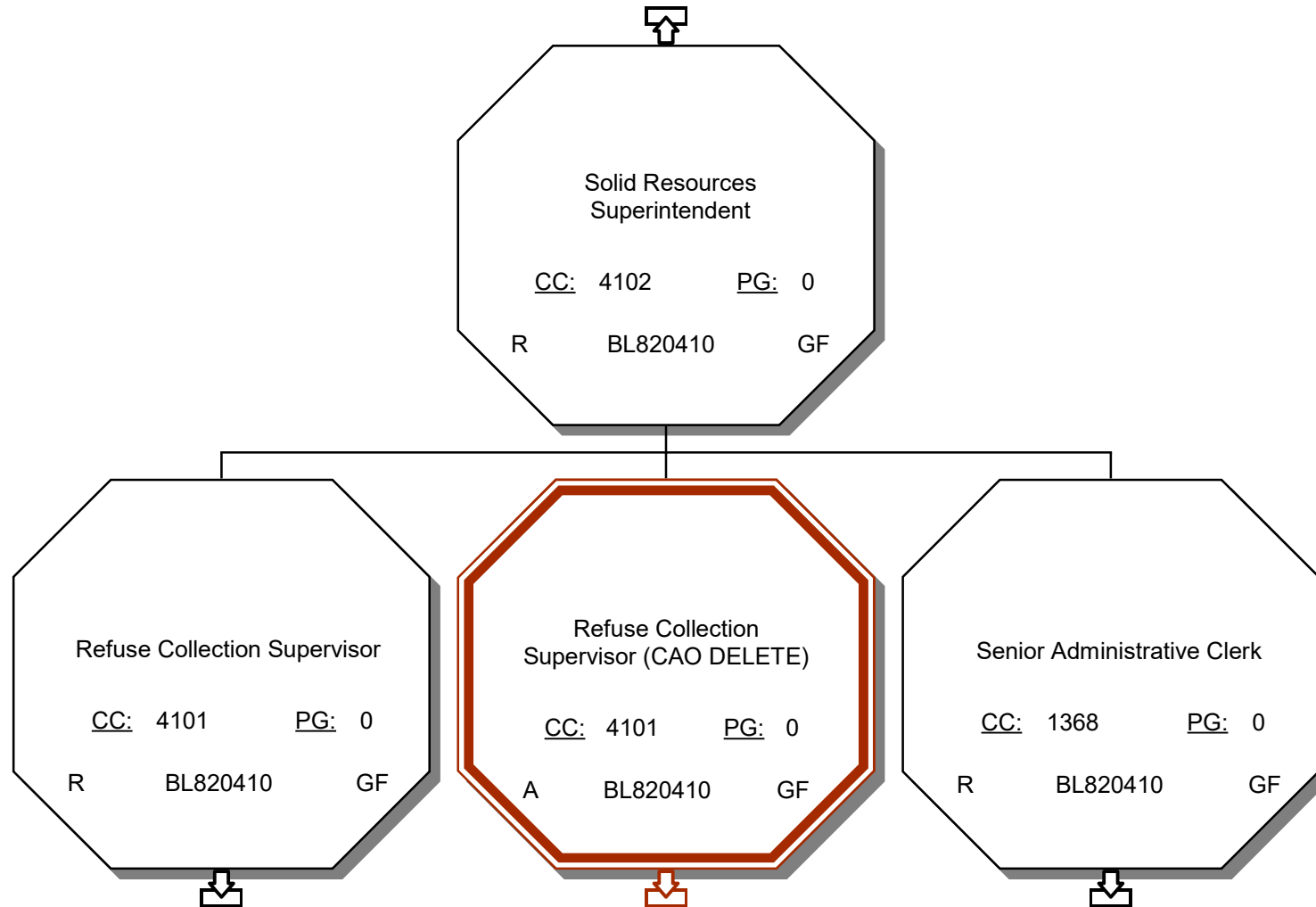





# LA SANITATION & ENVIRONMENT

## FY 2025-26 PROPOSED ORGANIZATIONAL CHART

### 7037- ENVIRONMENTAL QUALITY DIVISION (LSD)

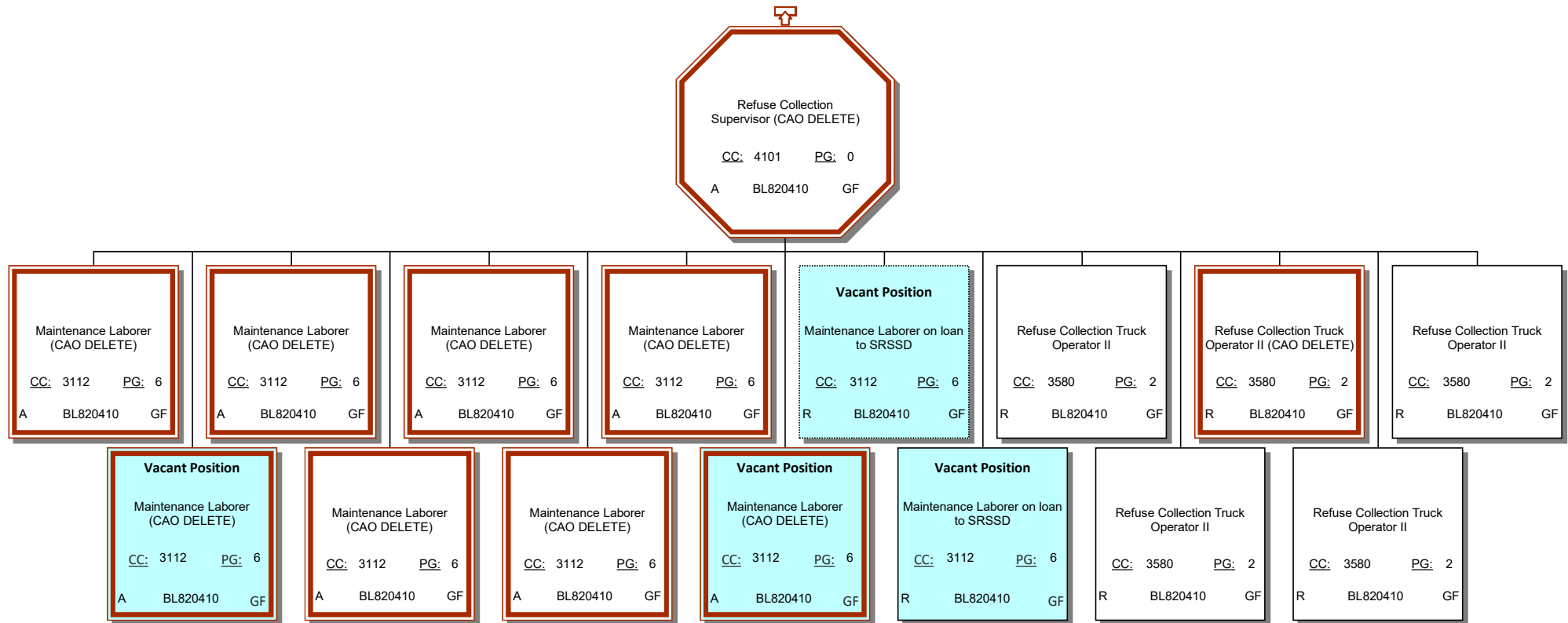



# LA SANITATION & ENVIRONMENT

## FY 2025-26 PROPOSED ORGANIZATIONAL CHART

### 7037- ENVIRONMENTAL QUALITY DIVISION (LSD)

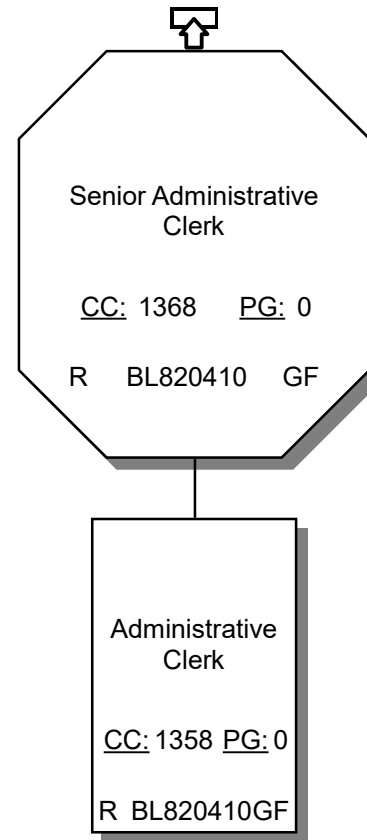



# LA SANITATION & ENVIRONMENT

## FY 2025-26 PROPOSED ORGANIZATIONAL CHART

### 7037- ENVIRONMENTAL QUALITY DIVISION (LSD)

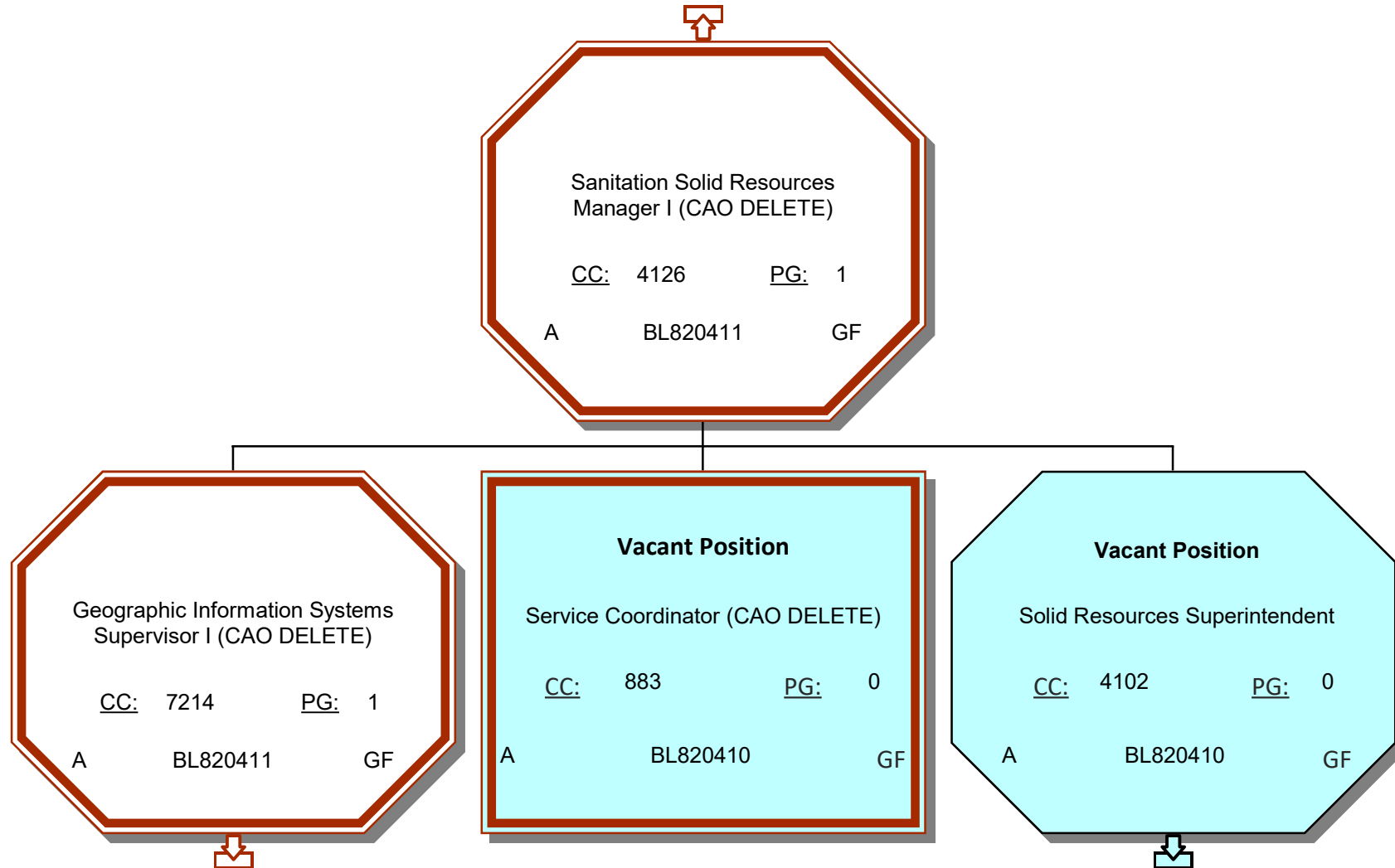



# LA SANITATION & ENVIRONMENT

## FY 2025-26 PROPOSED ORGANIZATIONAL CHART

### 7037- ENVIRONMENTAL QUALITY DIVISION (LSD)

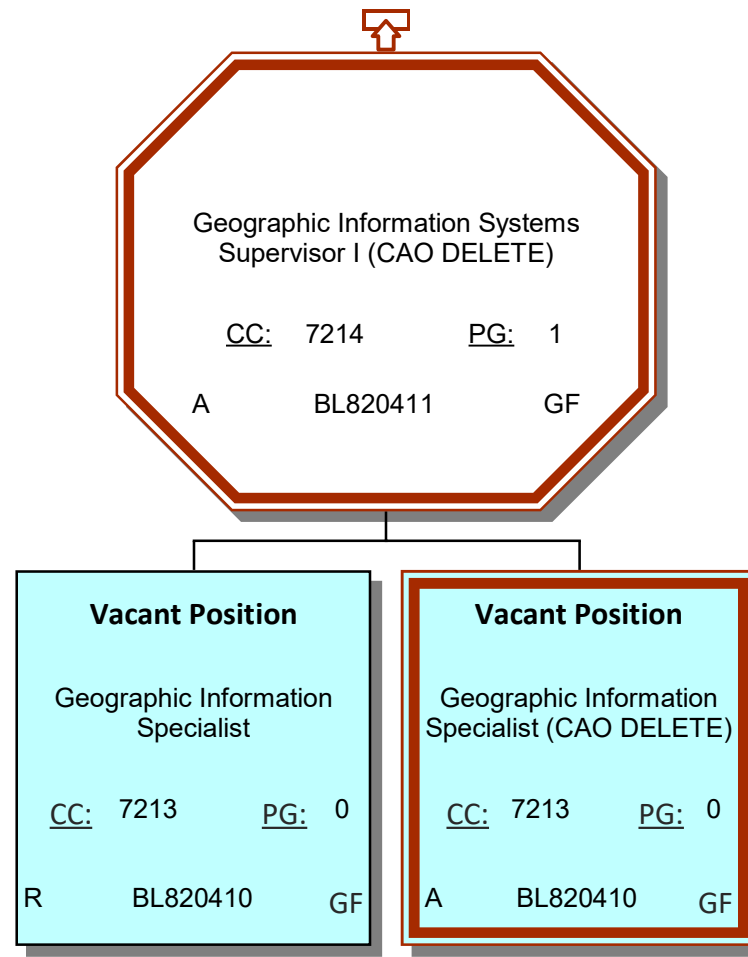



# LA SANITATION & ENVIRONMENT

## FY 2025-26 PROPOSED ORGANIZATIONAL CHART

### 7037- ENVIRONMENTAL QUALITY DIVISION (LSD)

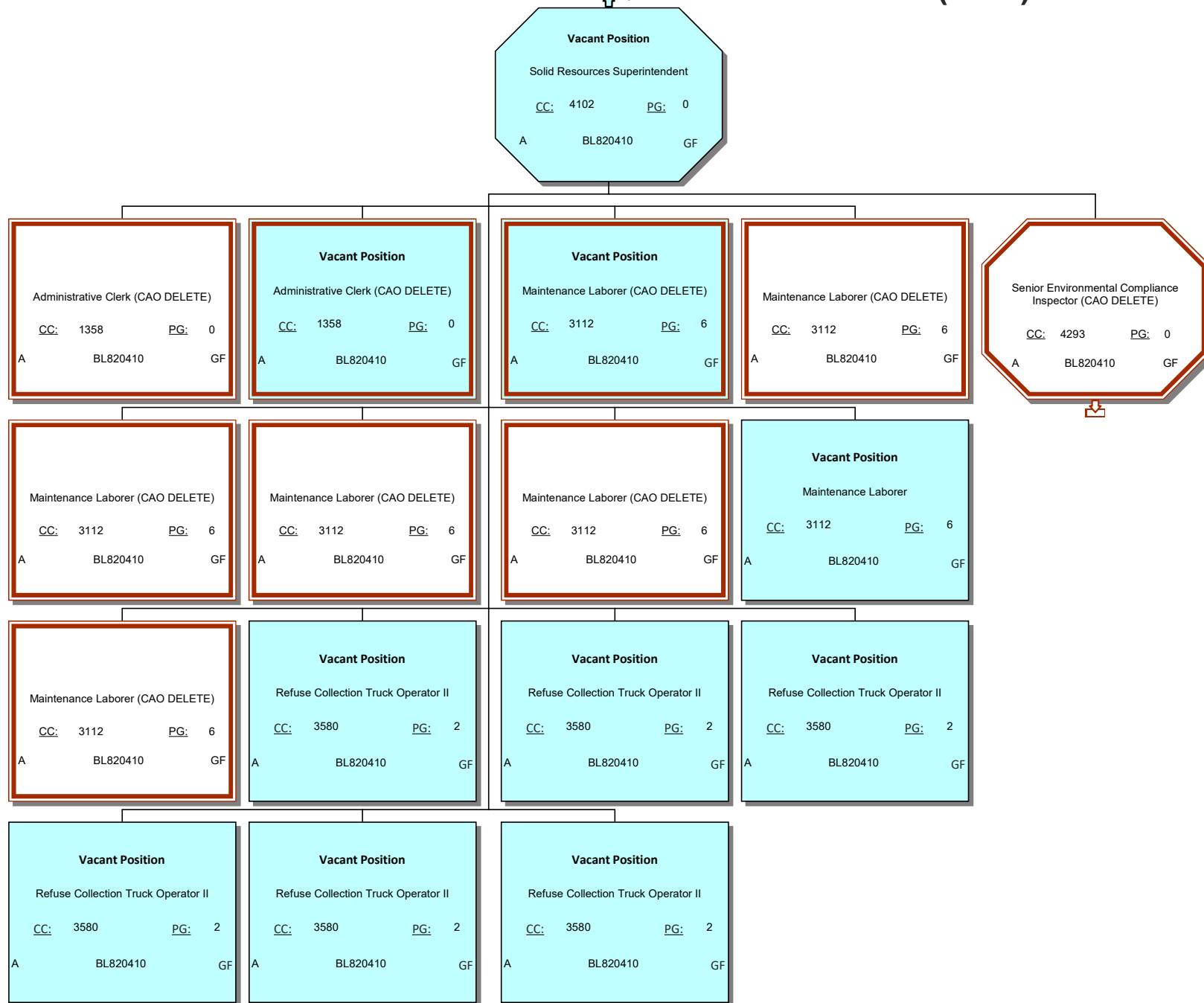

Staff

Assistant

Supervisor

Vacant Position

Proposed Change

On-Loan



# LA SANITATION & ENVIRONMENT

## FY 2025-26 PROPOSED ORGANIZATIONAL CHART

### 7037- ENVIRONMENTAL QUALITY DIVISION (LSD)

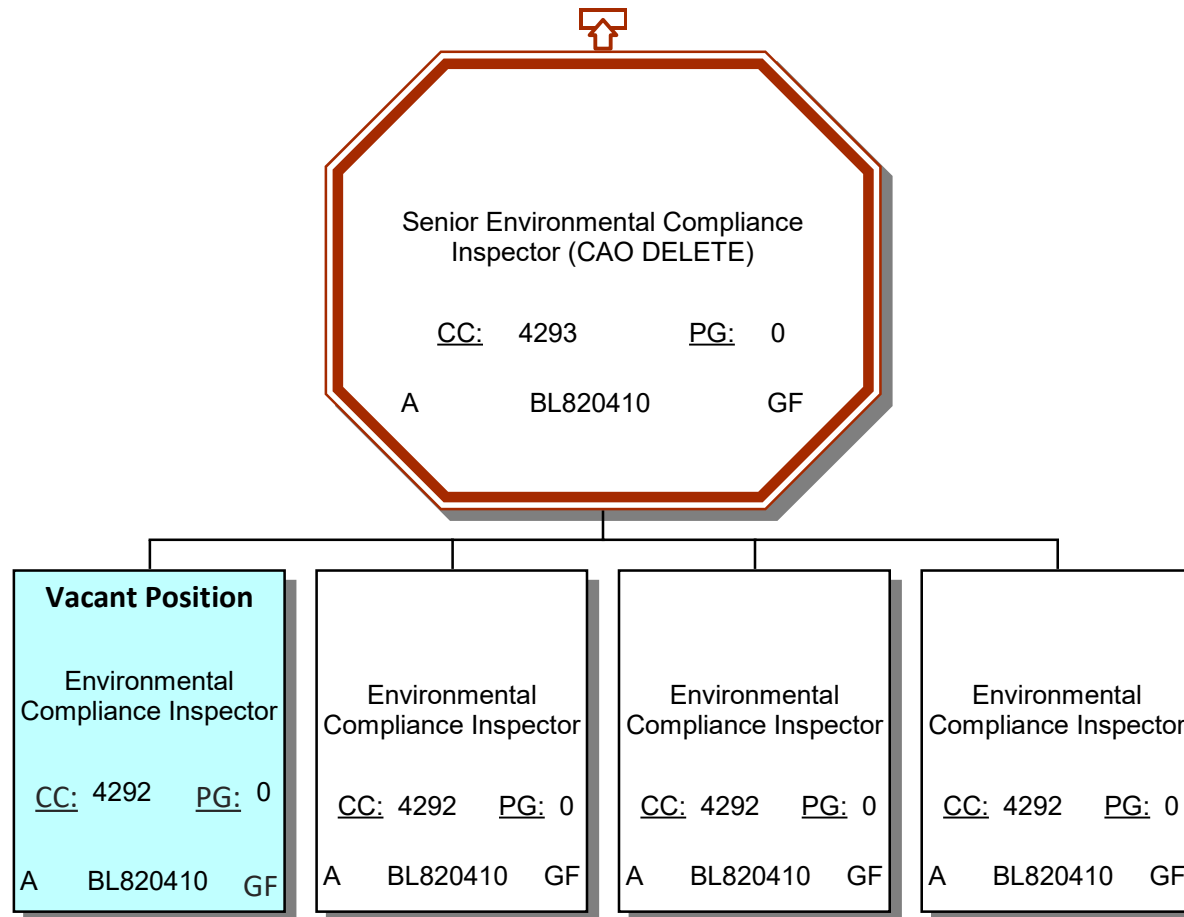



# LA SANITATION & ENVIRONMENT

## FY 2025-26 PROPOSED ORGANIZATIONAL CHART

### 7037- ENVIRONMENTAL QUALITY DIVISION (LSD)

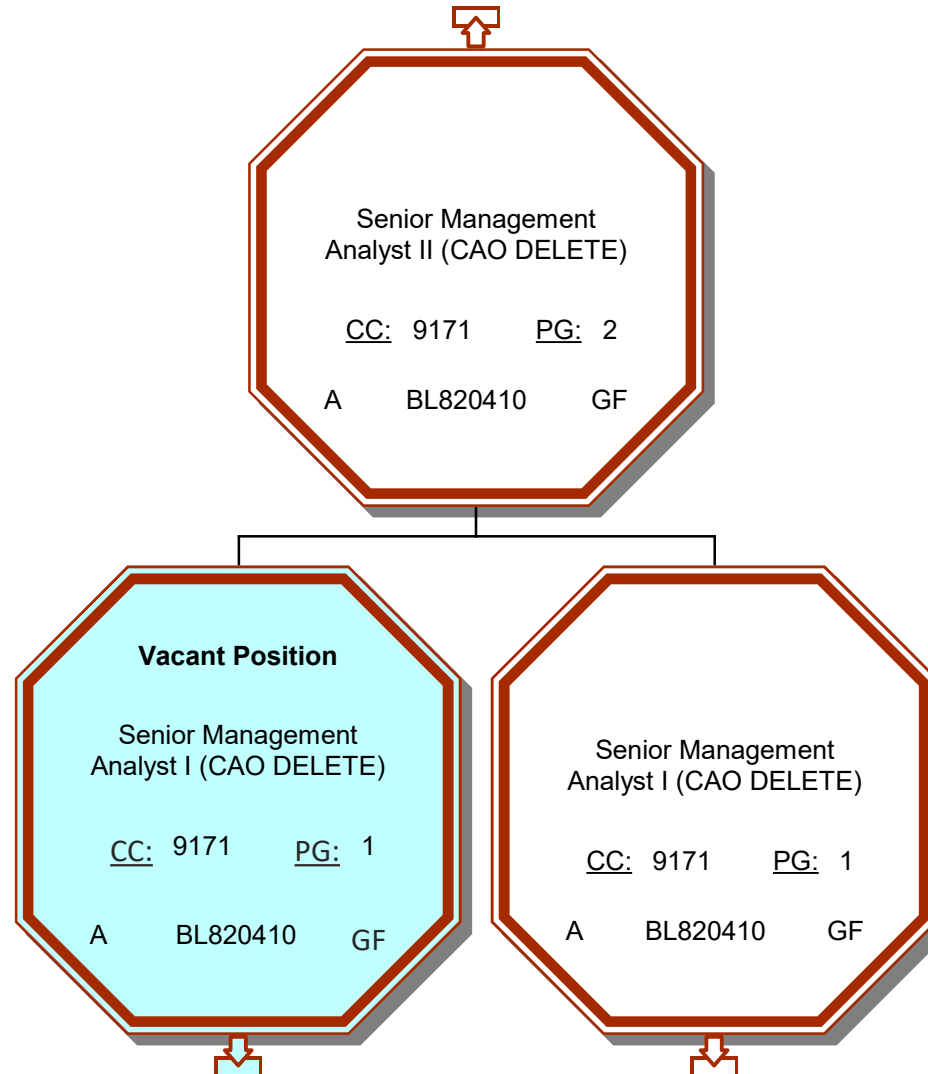



# LA SANITATION & ENVIRONMENT

## FY 2025-26 PROPOSED ORGANIZATIONAL CHART

### 7037- ENVIRONMENTAL QUALITY DIVISION (LSD)

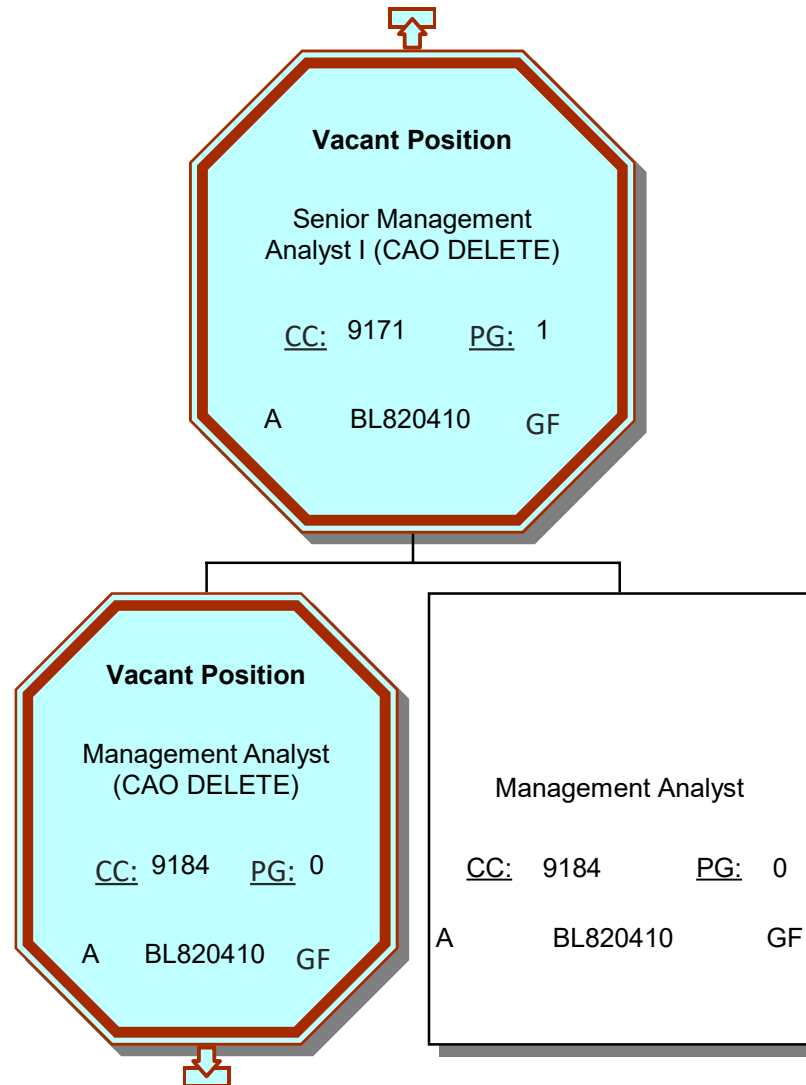



# LA SANITATION & ENVIRONMENT

## FY 2025-26 PROPOSED ORGANIZATIONAL CHART

### 7037- ENVIRONMENTAL QUALITY DIVISION (LSD)

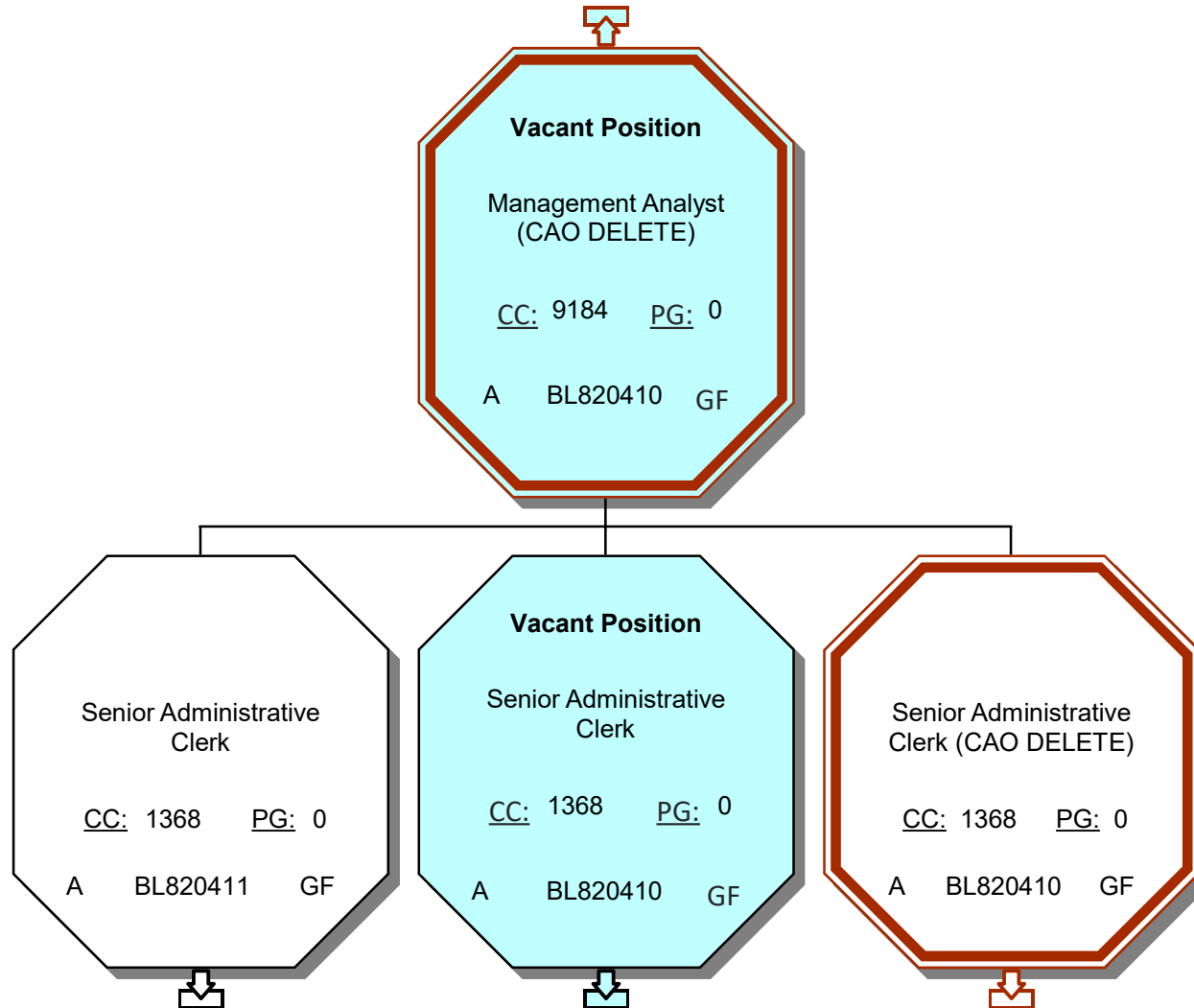



# LA SANITATION & ENVIRONMENT

## FY 2025-26 PROPOSED ORGANIZATIONAL CHART

### 7037- ENVIRONMENTAL QUALITY DIVISION (LSD)

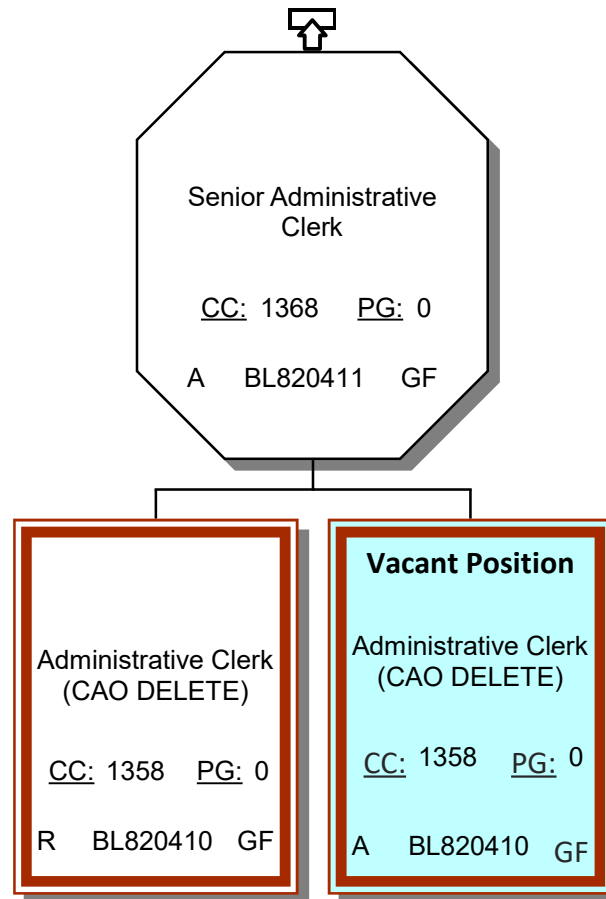



# LA SANITATION & ENVIRONMENT FY 2025-26 PROPOSED ORGANIZATIONAL CHART 7037- ENVIRONMENTAL QUALITY DIVISION (LSD)

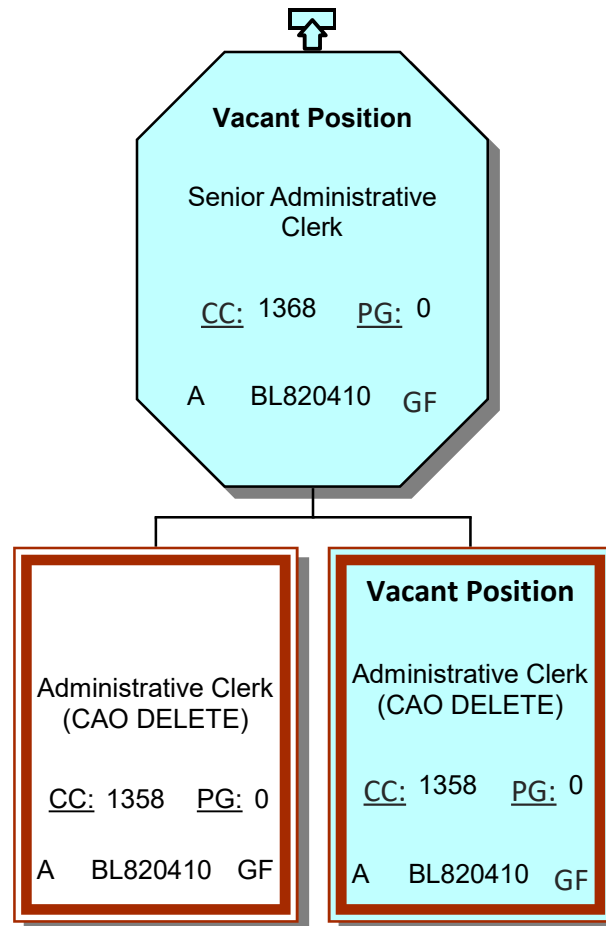



# LA SANITATION & ENVIRONMENT

## FY 2025-26 PROPOSED ORGANIZATIONAL CHART

### 7037- ENVIRONMENTAL QUALITY DIVISION (LSD)

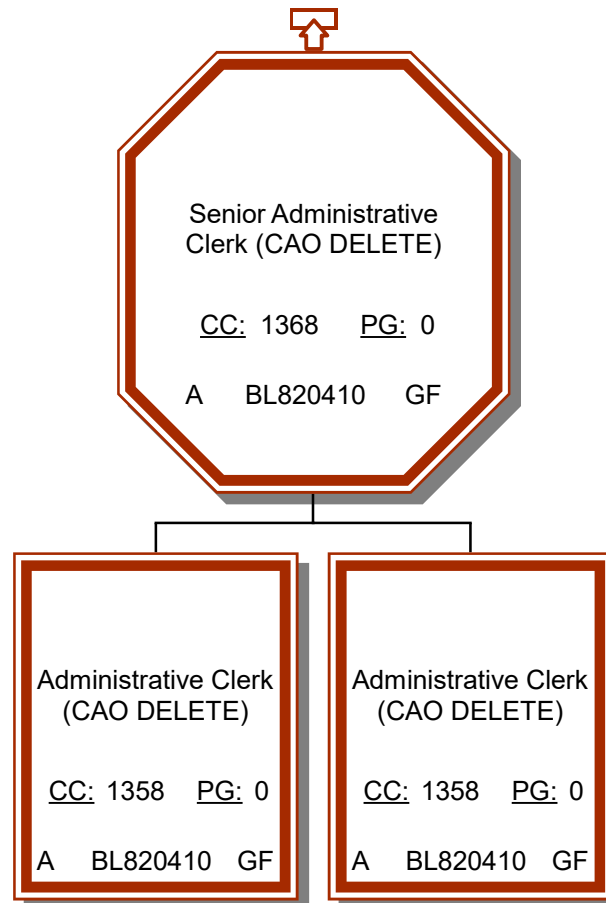



# LA SANITATION & ENVIRONMENT

## FY 2025-26 PROPOSED ORGANIZATIONAL CHART

### 7037- ENVIRONMENTAL QUALITY DIVISION (LSD)

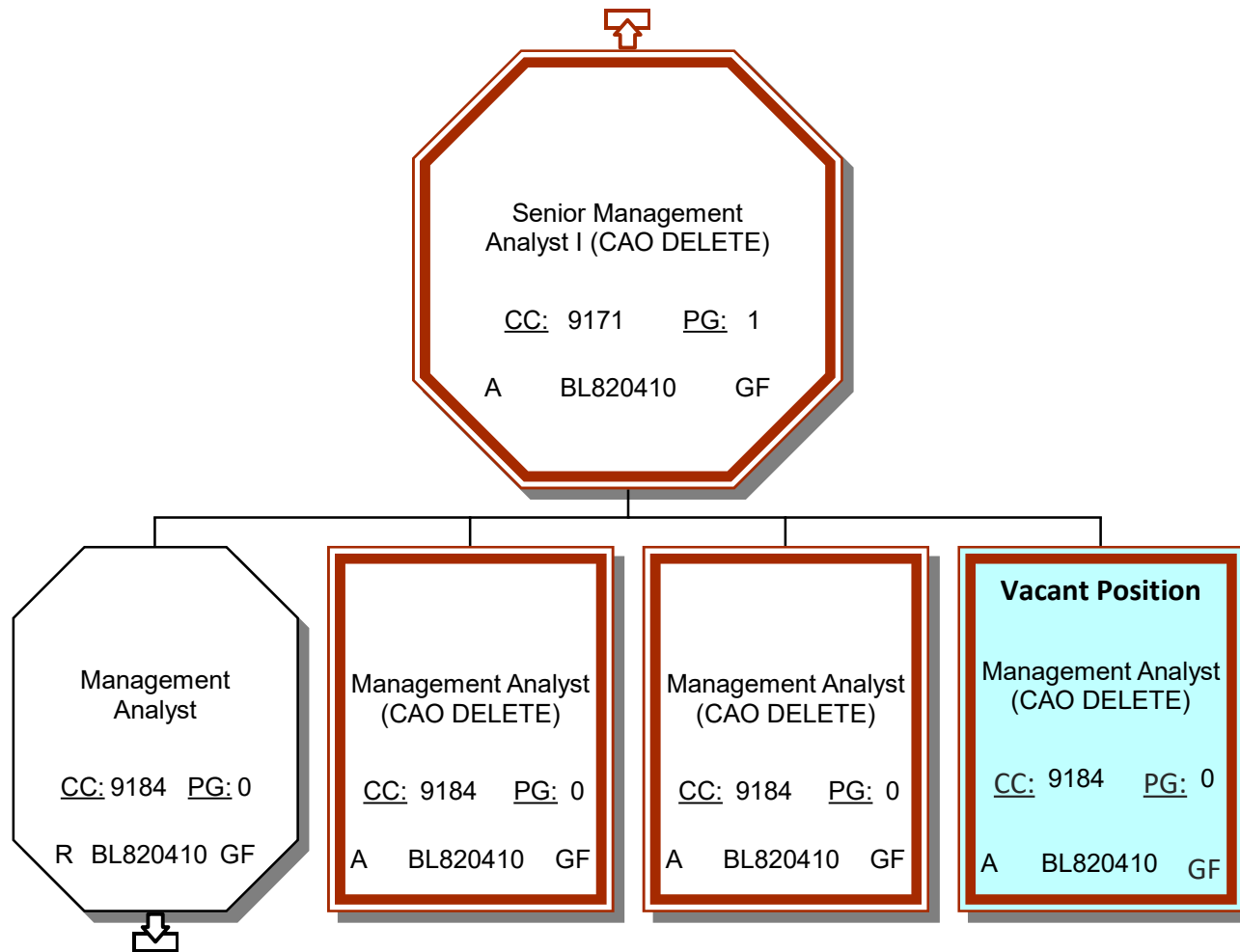



# LA SANITATION & ENVIRONMENT FY 2025-26 PROPOSED ORGANIZATIONAL CHART 7037- ENVIRONMENTAL QUALITY DIVISION (LSD)

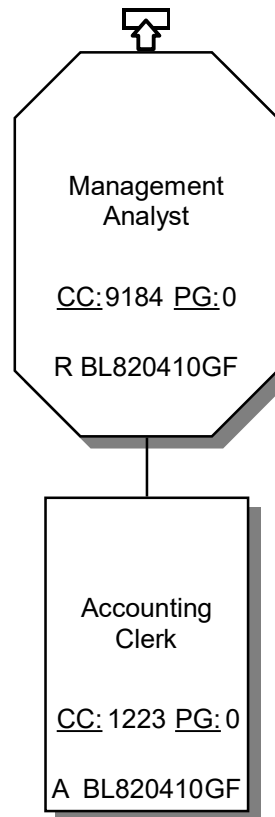



# LA SANITATION & ENVIRONMENT

## FY 2025-26 PROPOSED ORGANIZATIONAL CHART

### 7041 STREET HYGIENE DIVISION (LSD)

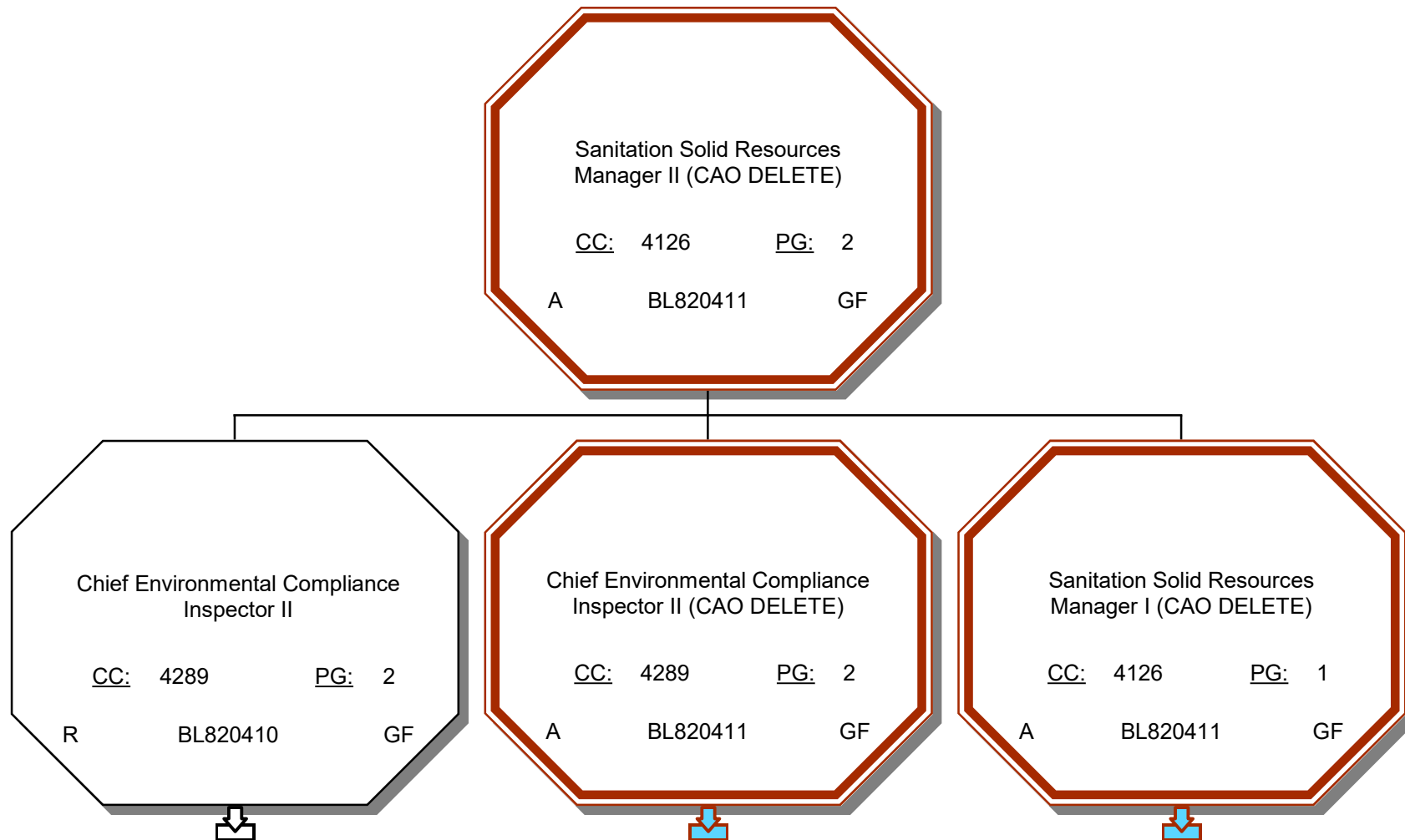



# LA SANITATION & ENVIRONMENT FY 2025-26 PROPOSED ORGANIZATIONAL CHART 7041 STREET HYGIENE DIVISION (LSD)

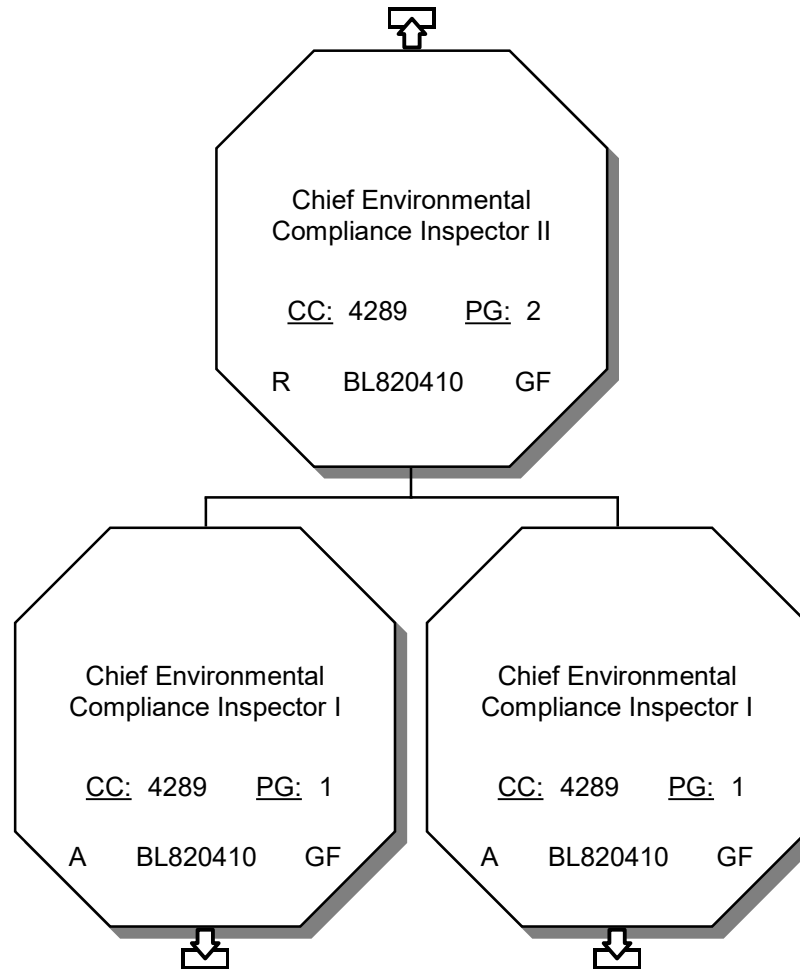



# LA SANITATION & ENVIRONMENT

## FY 2025-26 PROPOSED ORGANIZATIONAL CHART

### 7041 STREET HYGIENE DIVISION (LSD)

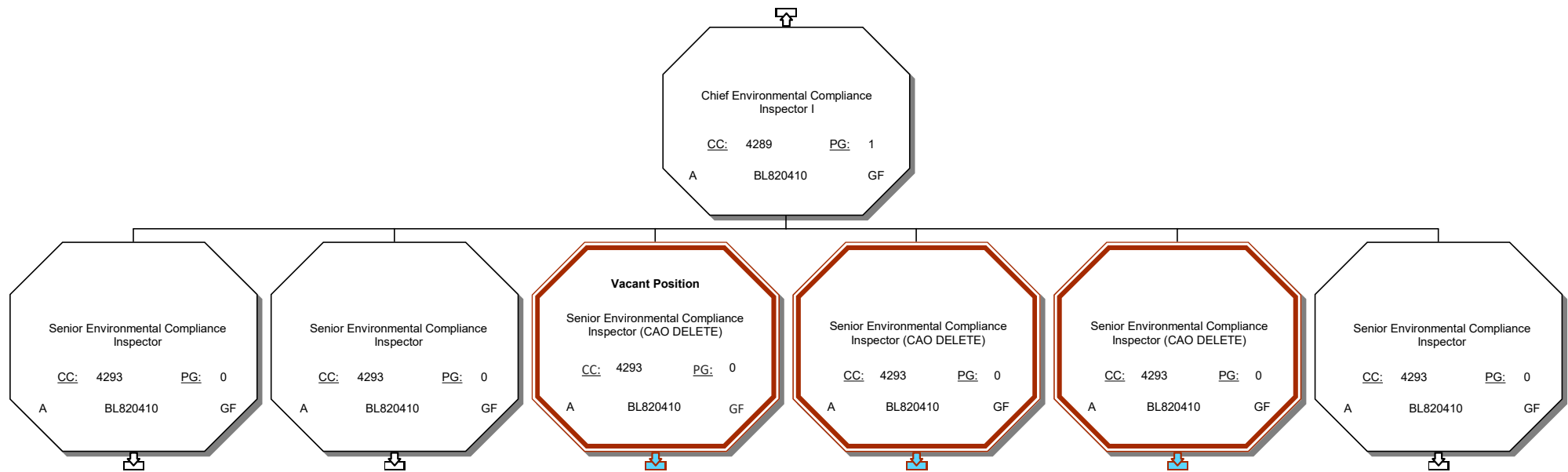



# LA SANITATION & ENVIRONMENT

## FY 2025-26 PROPOSED ORGANIZATIONAL CHART

### 7041 STREET HYGIENE DIVISION (LSD)

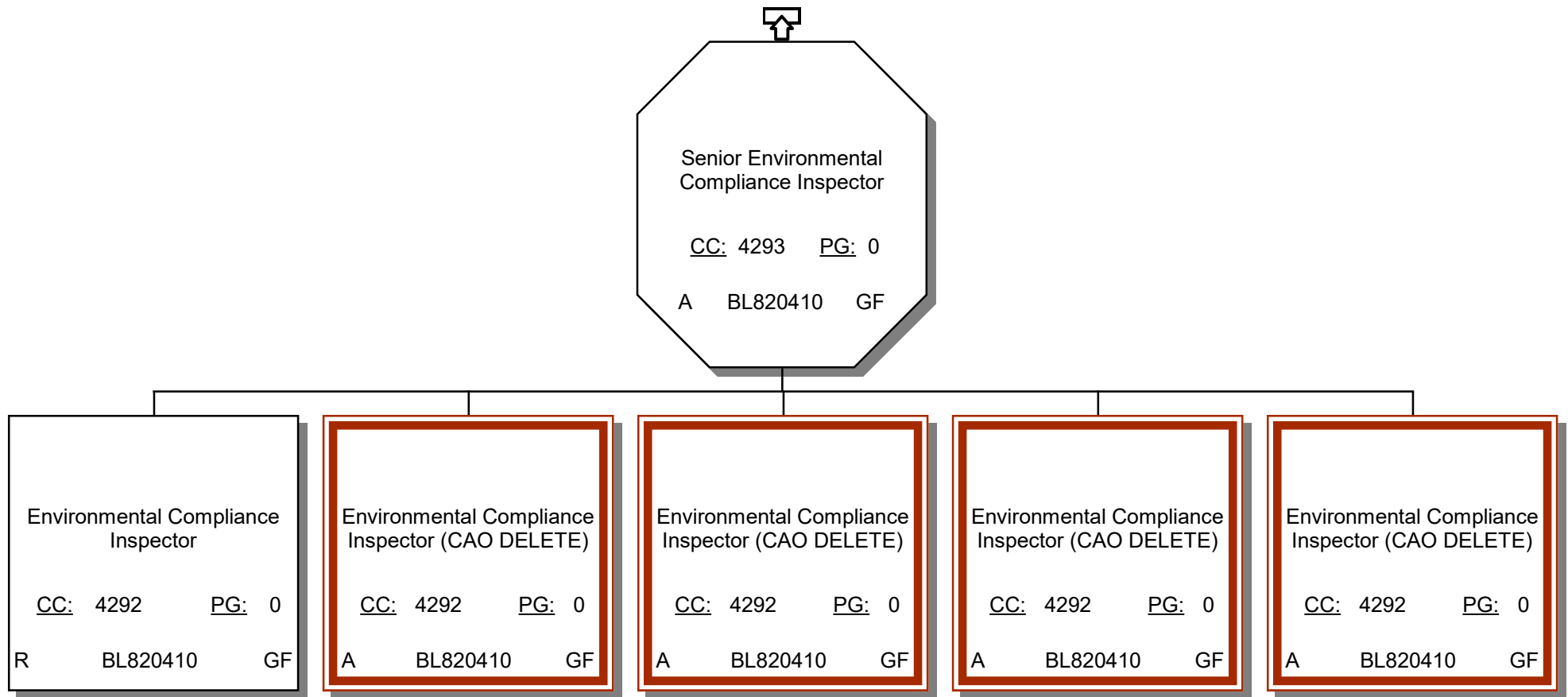



# LA SANITATION & ENVIRONMENT

## FY 2025-26 PROPOSED ORGANIZATIONAL CHART

### 7041 STREET HYGIENE DIVISION (LSD)

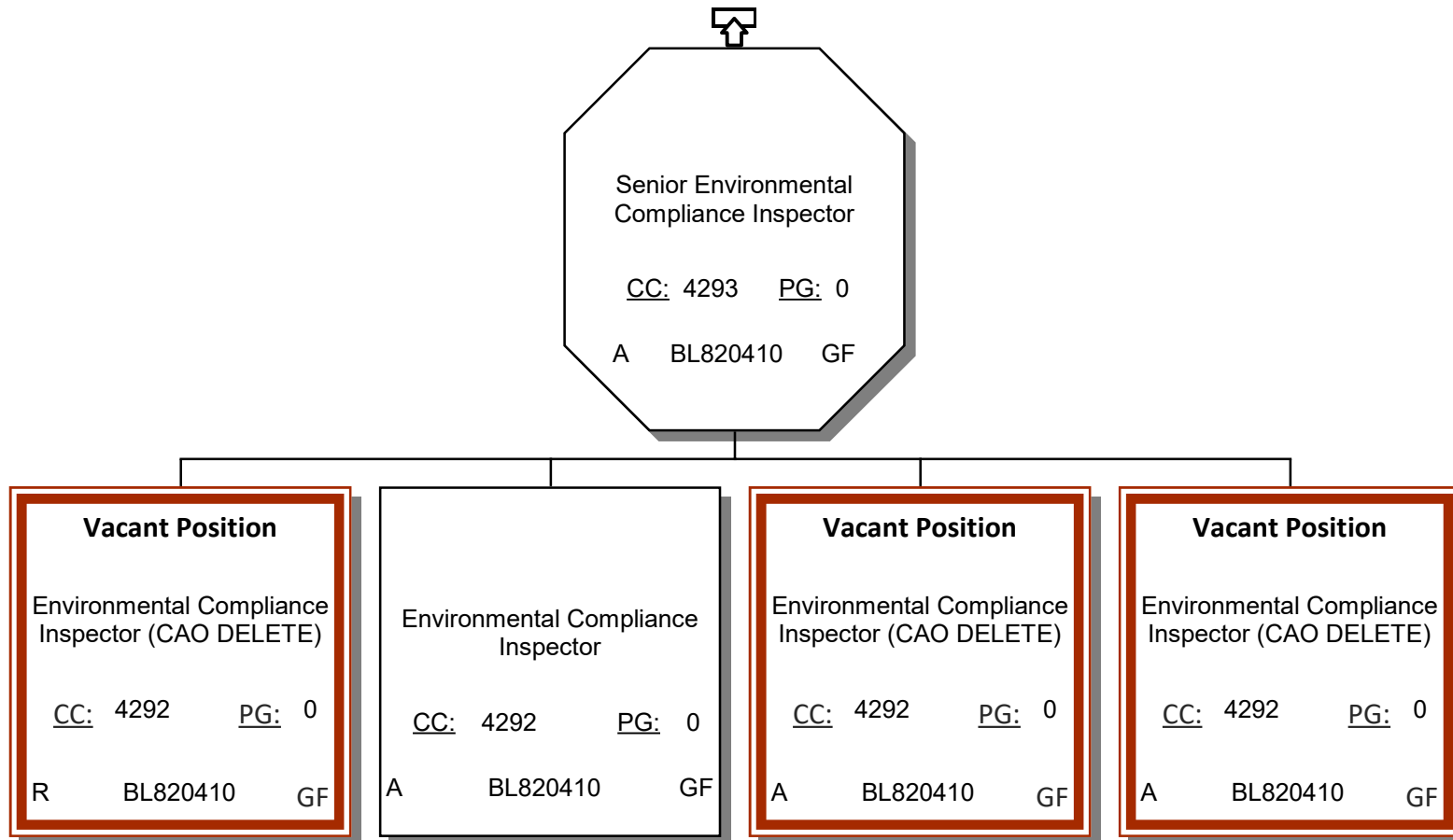



# LA SANITATION & ENVIRONMENT

## FY 2025-26 PROPOSED ORGANIZATIONAL CHART

### 7041 STREET HYGIENE DIVISION (LSD)

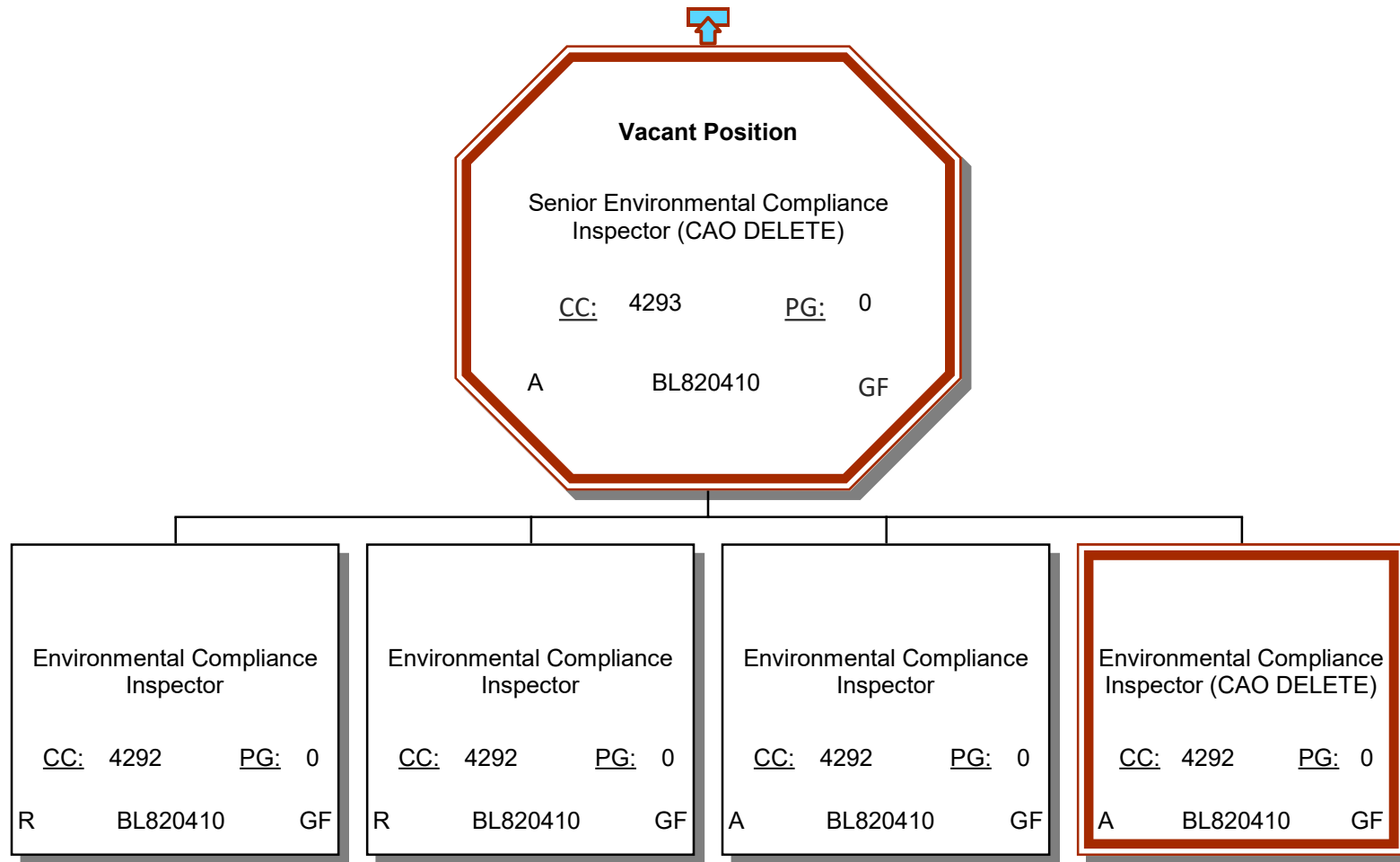



# LA SANITATION & ENVIRONMENT

## FY 2025-26 PROPOSED ORGANIZATIONAL CHART

### 7041 STREET HYGIENE DIVISION (LSD)

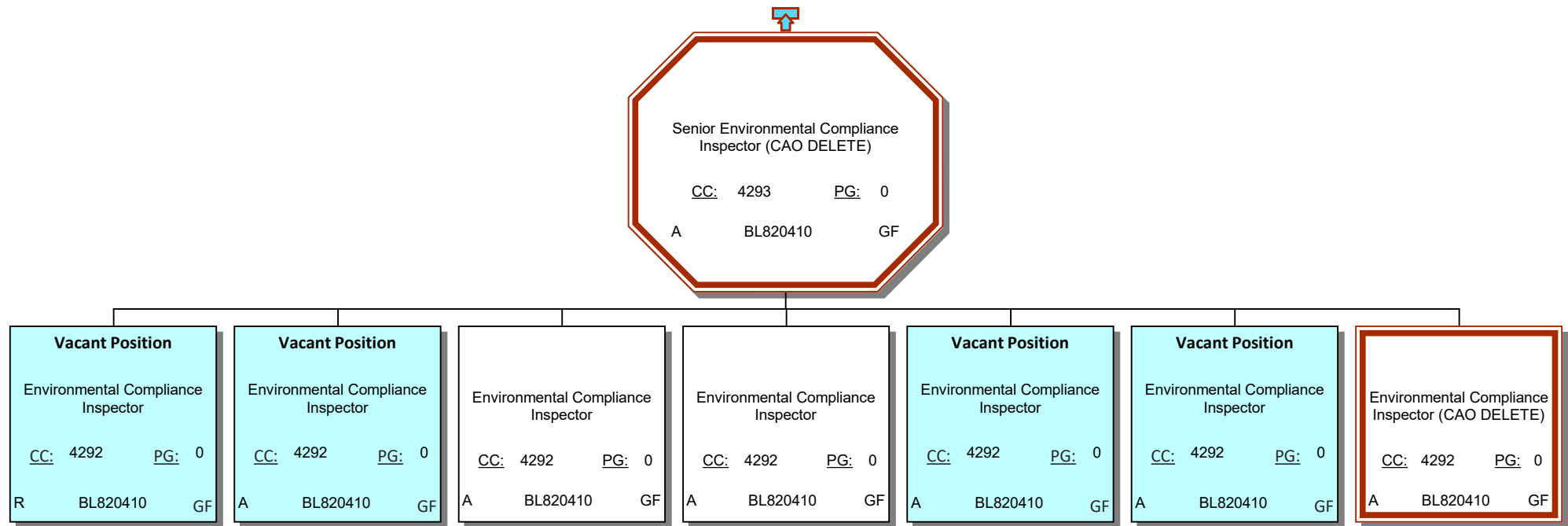



# LA SANITATION & ENVIRONMENT

## FY 2025-26 PROPOSED ORGANIZATIONAL CHART

### 7041 STREET HYGIENE DIVISION (LSD)

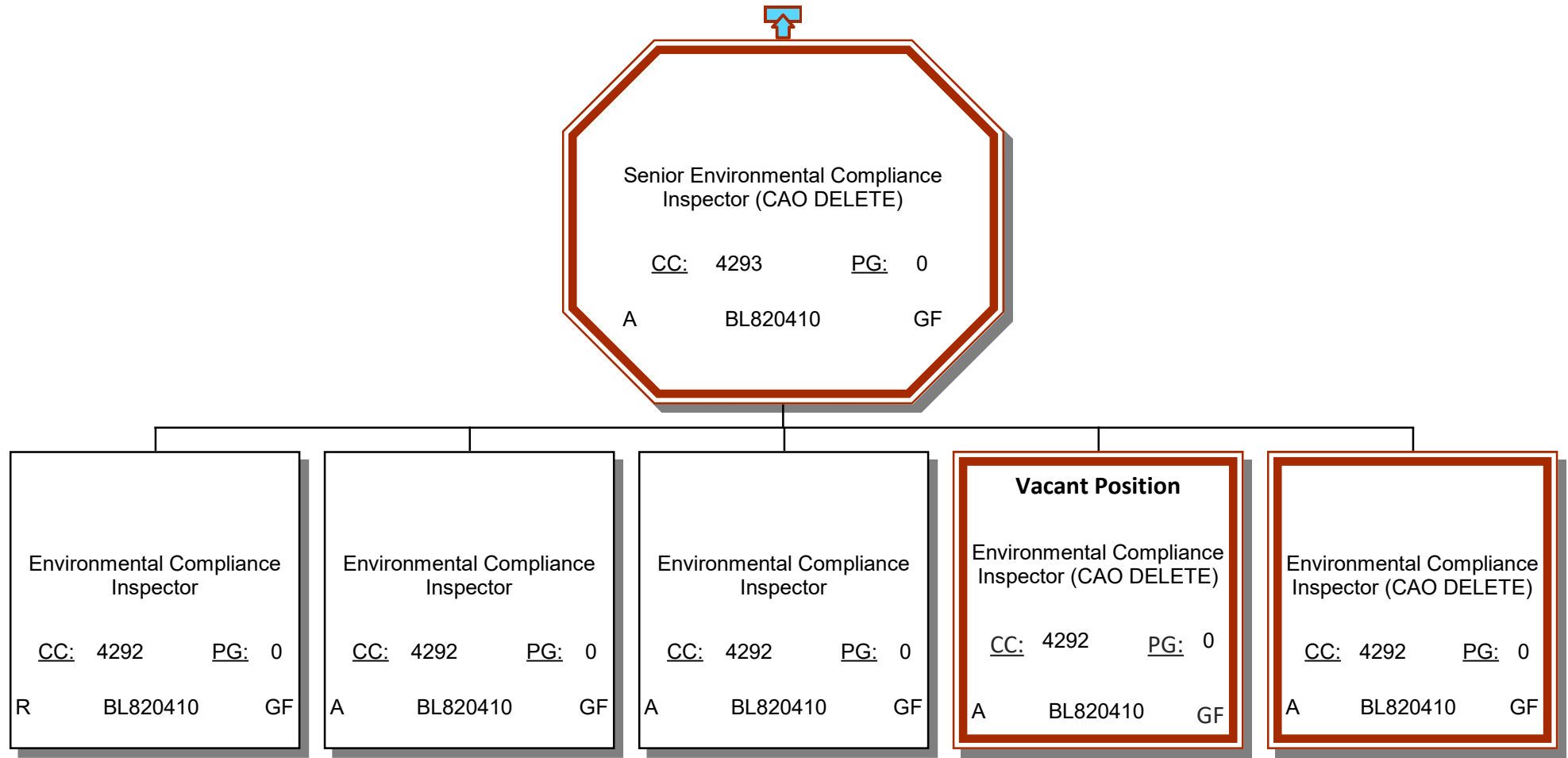



# LA SANITATION & ENVIRONMENT

## FY 2025-26 PROPOSED ORGANIZATIONAL CHART

### 7041 STREET HYGIENE DIVISION (LSD)

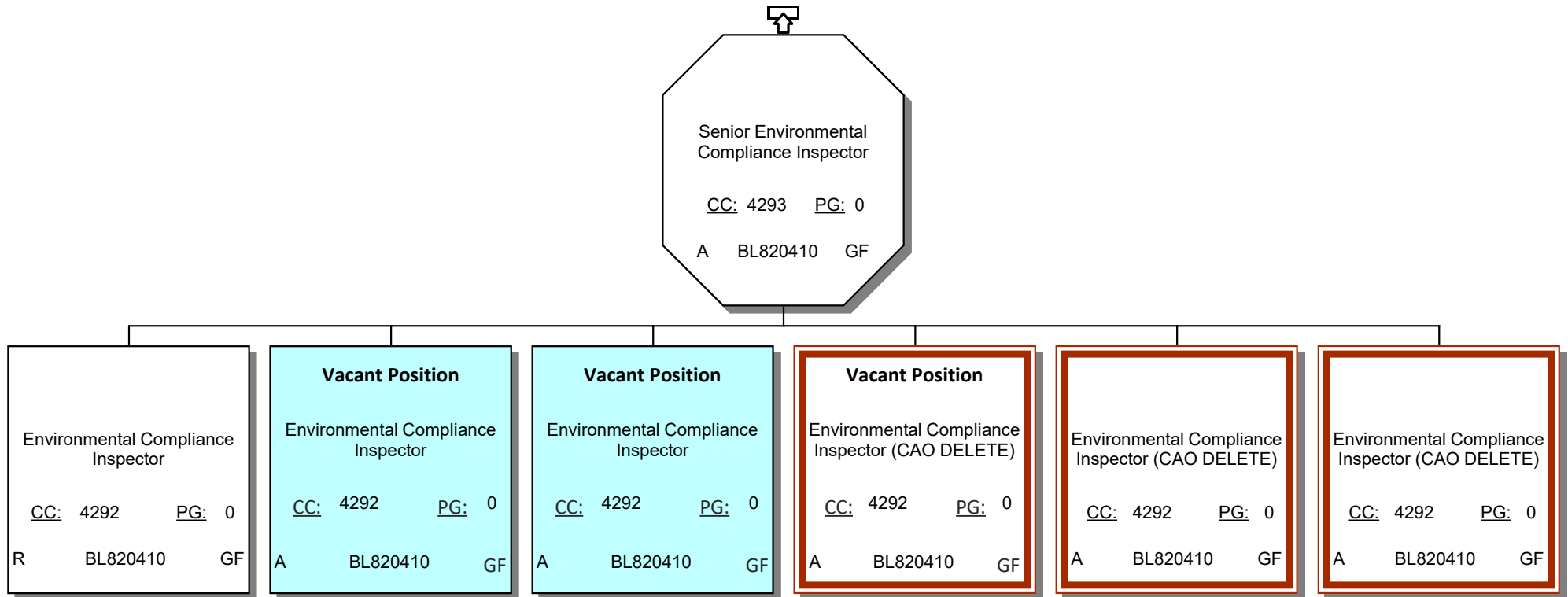



LA SANITATION & ENVIRONMENT  
FY 2025-26 PROPOSED ORGANIZATIONAL CHART  
7041 STREET HYGIENE DIVISION (LSD)

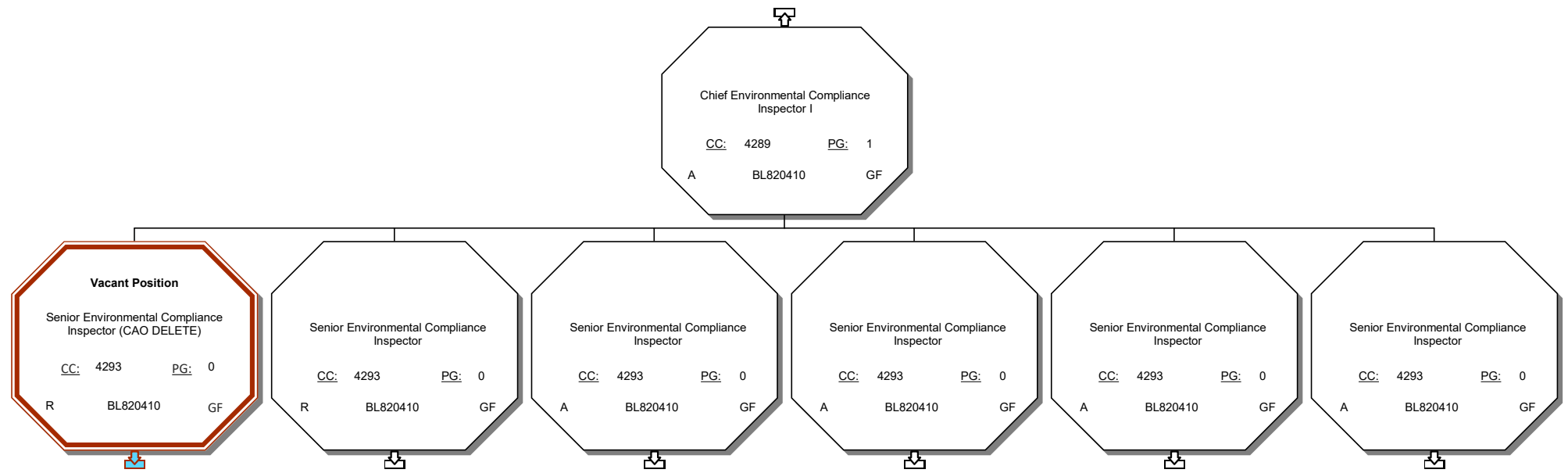

Staff

Assistant

Supervisor

Vacant Position

Proposed Change

On-Loan



# LA SANITATION & ENVIRONMENT

## FY 2025-26 PROPOSED ORGANIZATIONAL CHART

### 7041 STREET HYGIENE DIVISION (LSD)

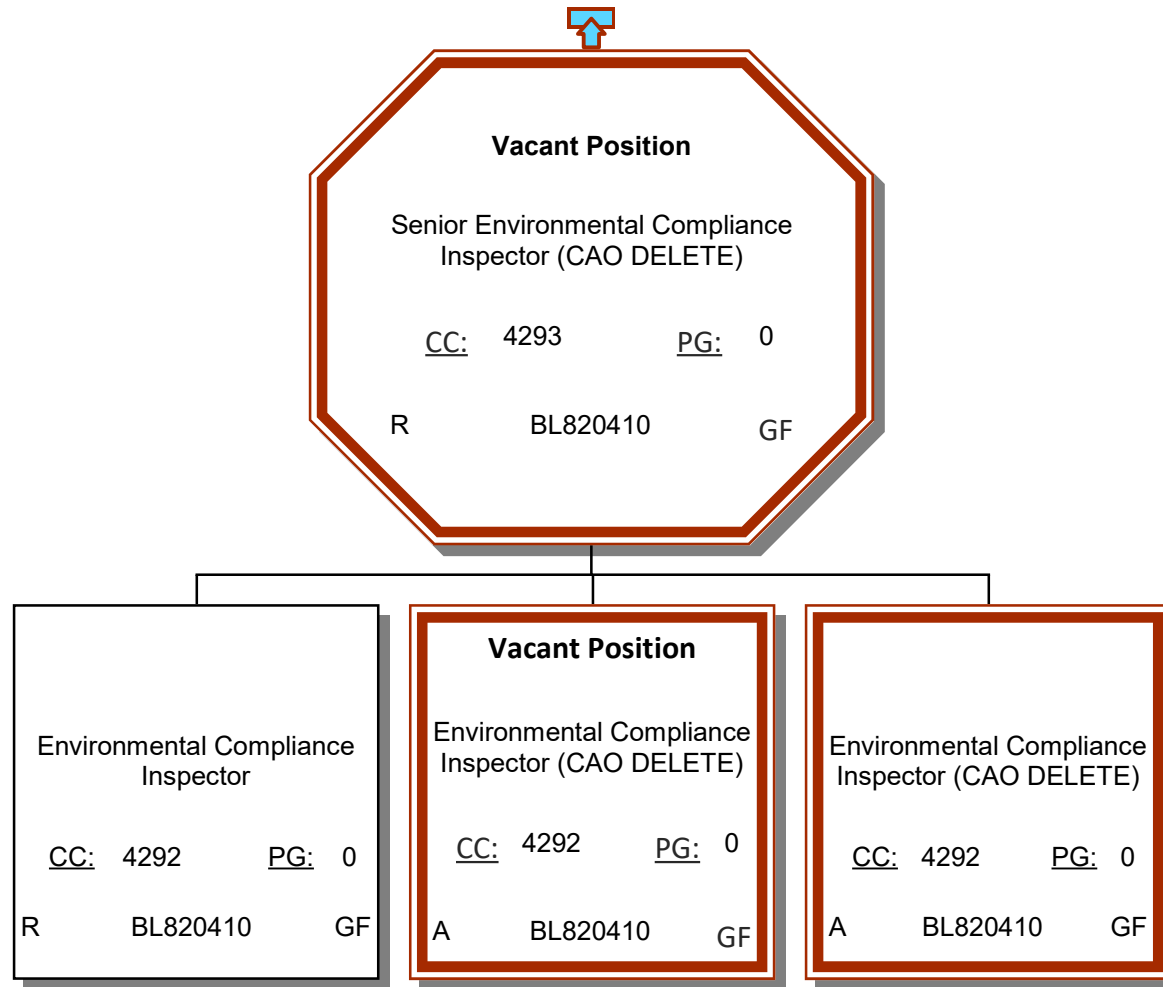



# LA SANITATION & ENVIRONMENT FY 2025-26 PROPOSED ORGANIZATIONAL CHART 7041 STREET HYGIENE DIVISION (LSD)

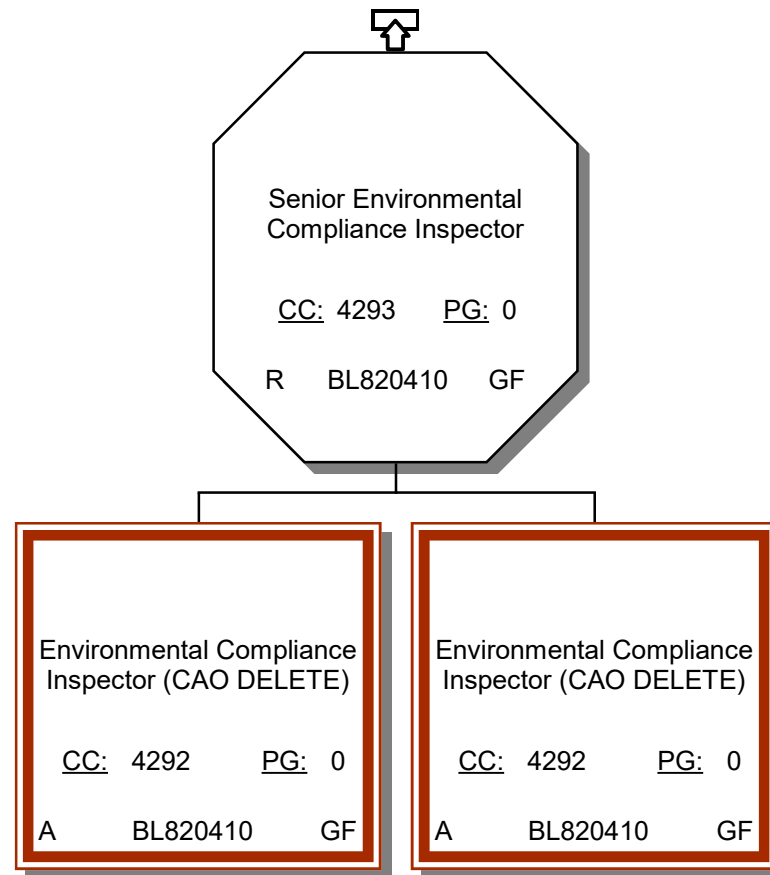



# LA SANITATION & ENVIRONMENT

## FY 2025-26 PROPOSED ORGANIZATIONAL CHART

### 7041 STREET HYGIENE DIVISION (LSD)

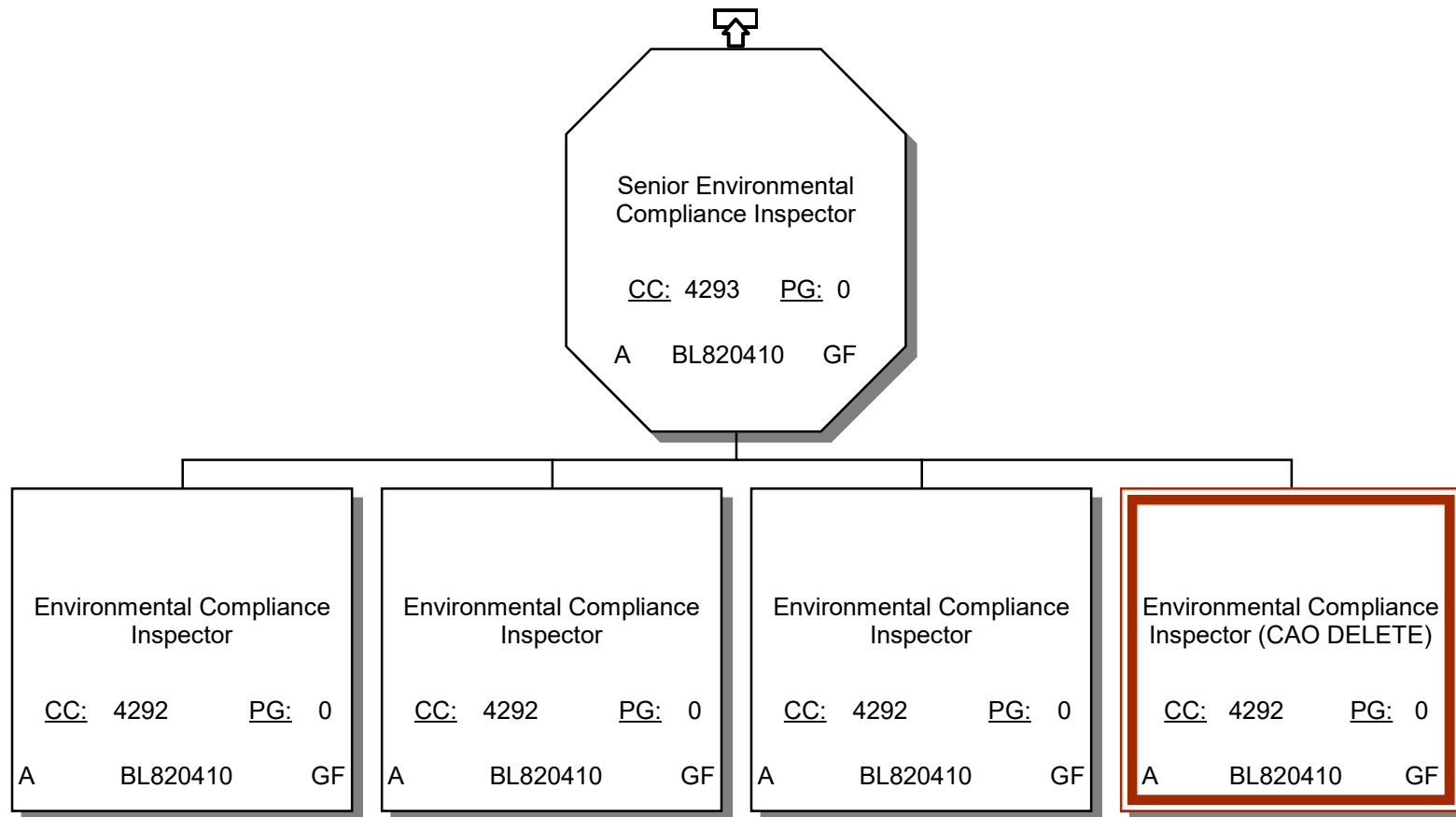



# LA SANITATION & ENVIRONMENT FY 2025-26 PROPOSED ORGANIZATIONAL CHART 7041 STREET HYGIENE DIVISION (LSD)

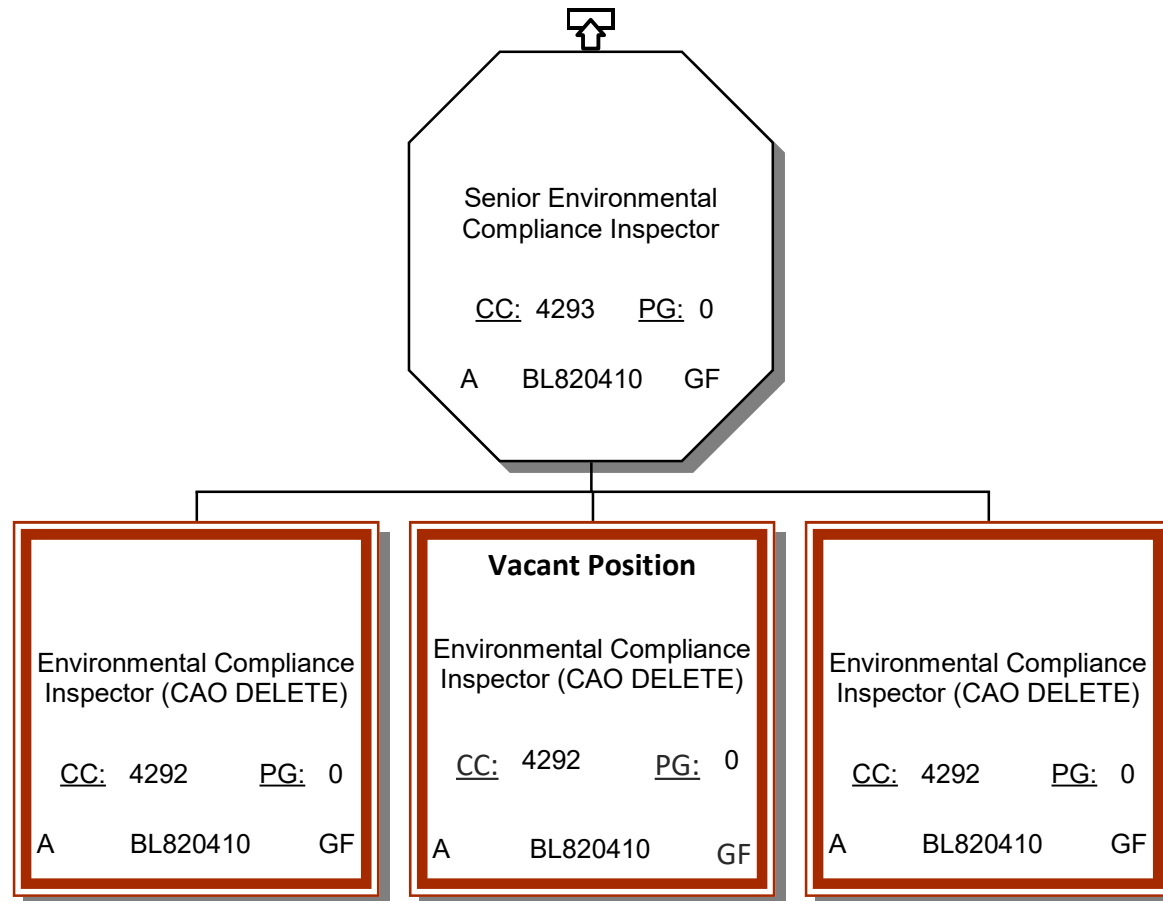



# LA SANITATION & ENVIRONMENT FY 2025-26 PROPOSED ORGANIZATIONAL CHART 7041 STREET HYGIENE DIVISION (LSD)

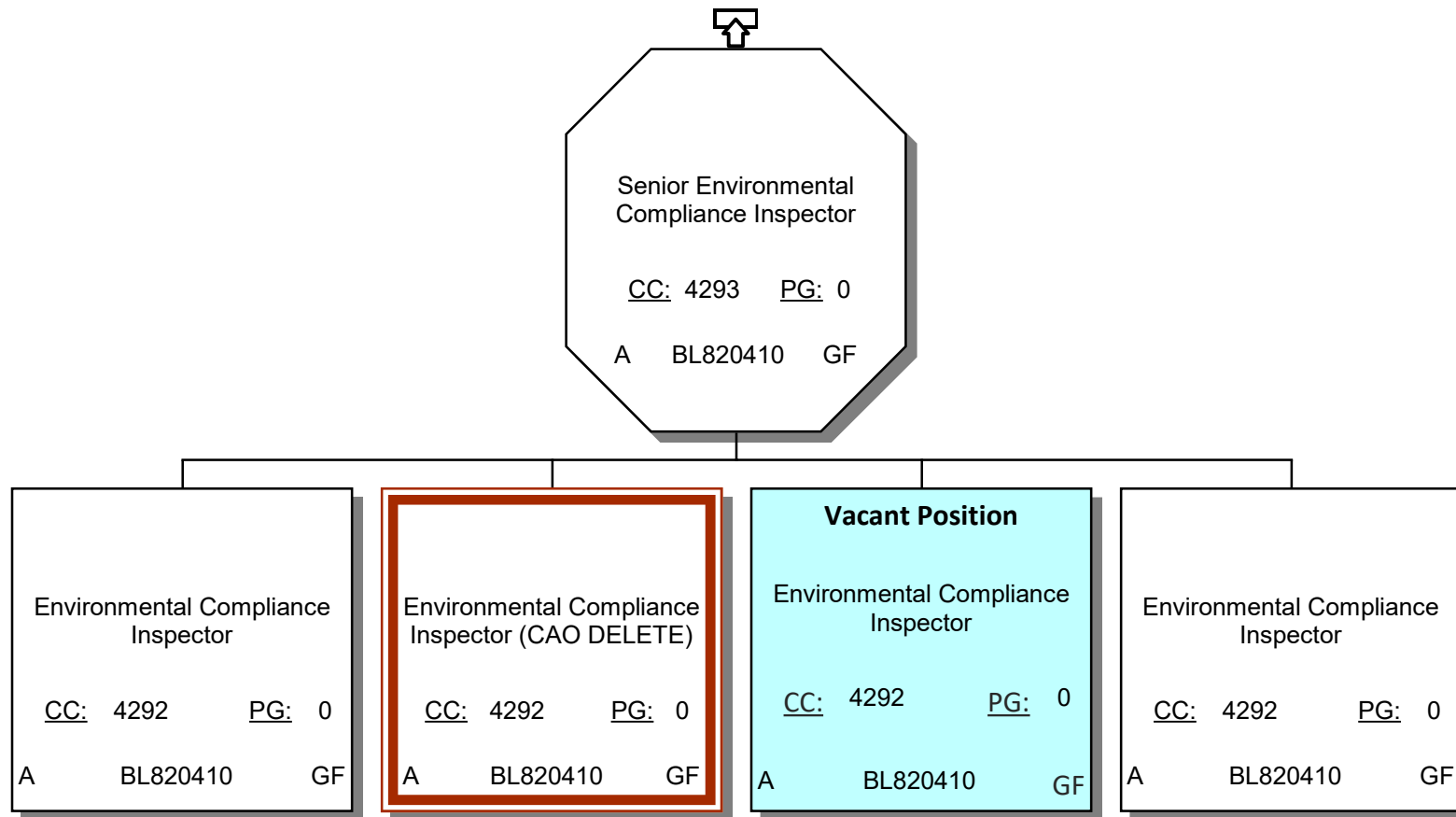



# LA SANITATION & ENVIRONMENT

## FY 2025-26 PROPOSED ORGANIZATIONAL CHART

### 7041 STREET HYGIENE DIVISION (LSD)

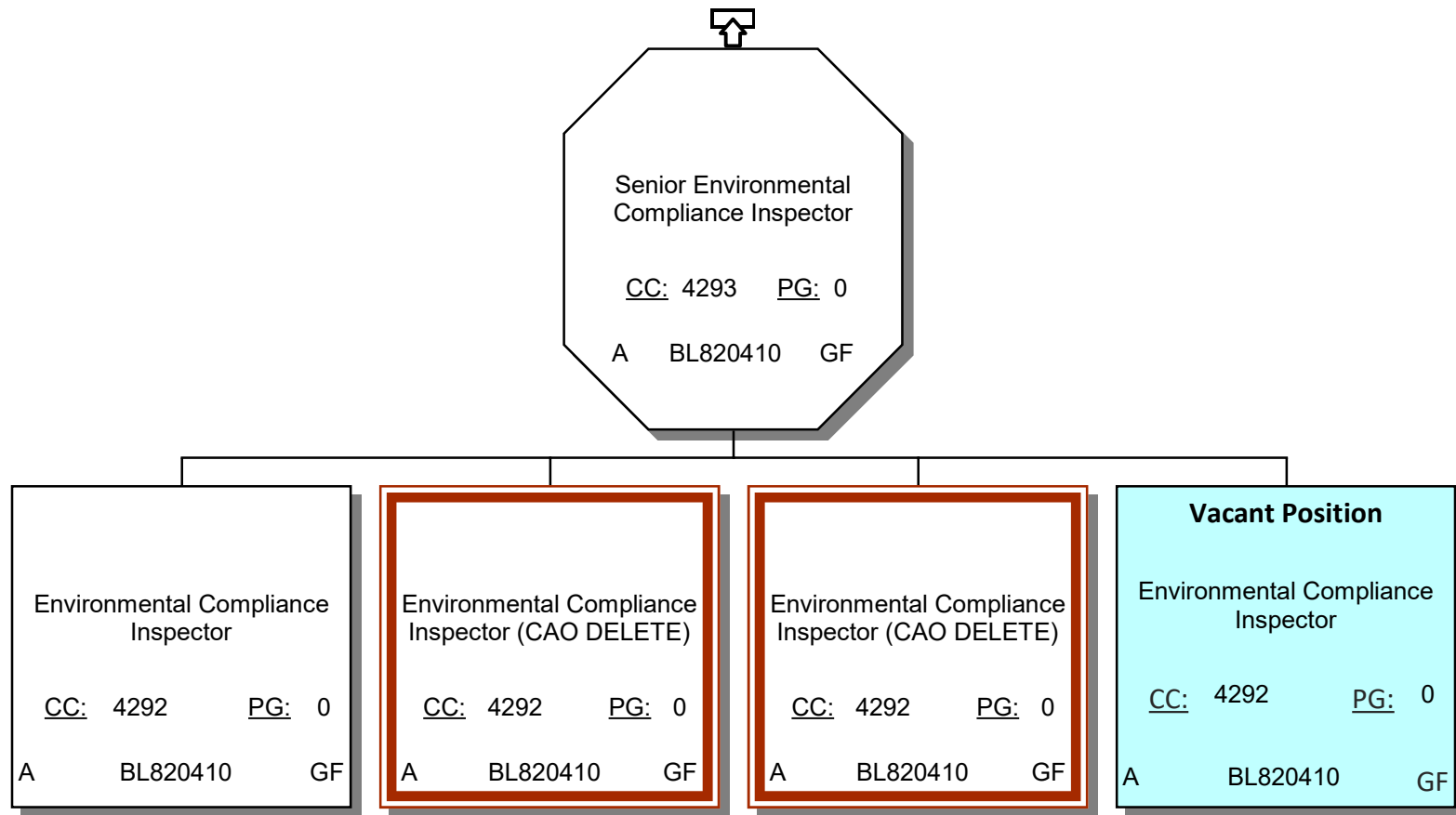



# LA SANITATION & ENVIRONMENT

## FY 2025-26 PROPOSED ORGANIZATIONAL CHART

### 7041 STREET HYGIENE DIVISION (LSD)

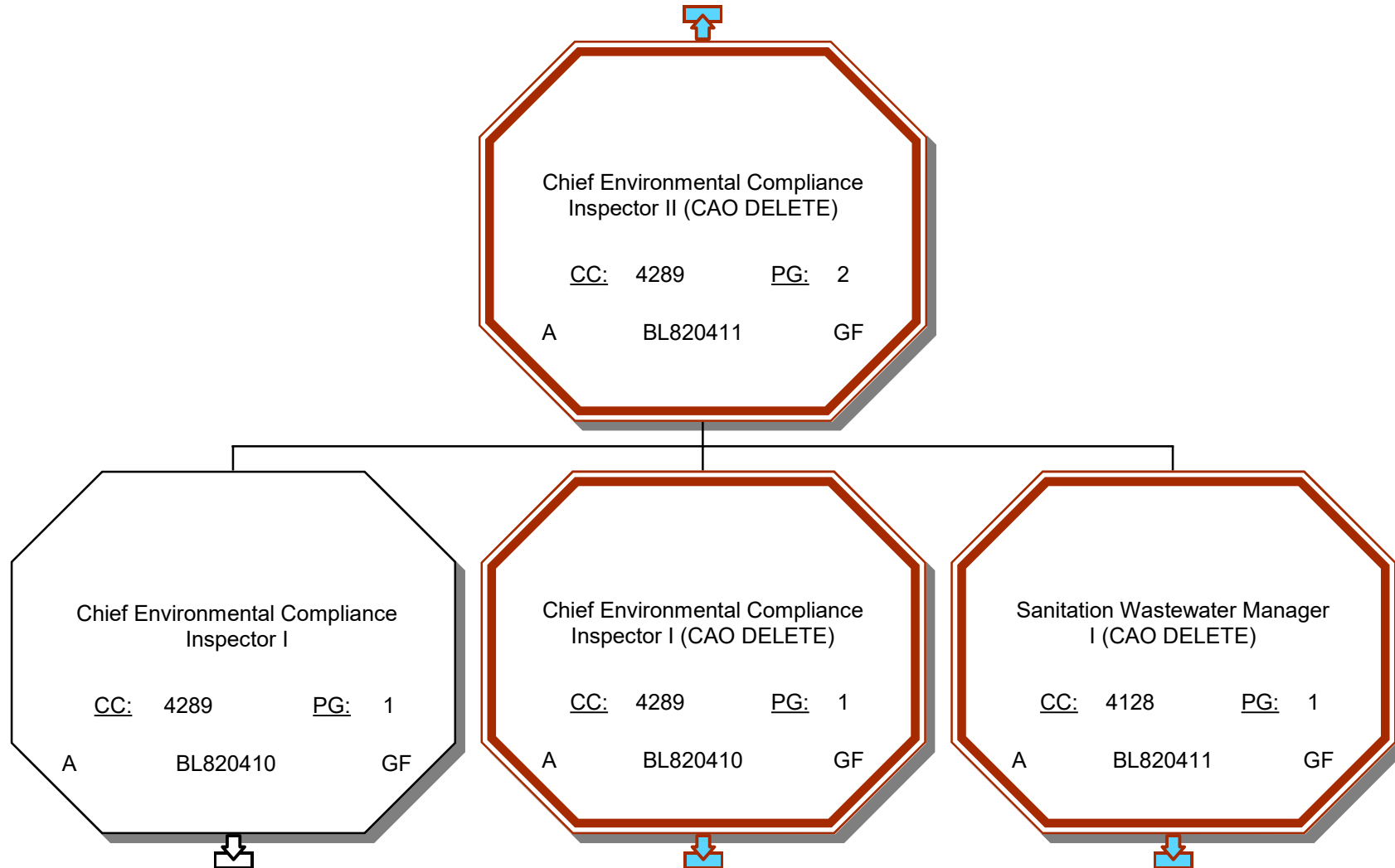



# LA SANITATION & ENVIRONMENT FY 2025-26 PROPOSED ORGANIZATIONAL CHART 7041 STREET HYGIENE DIVISION (LSD)

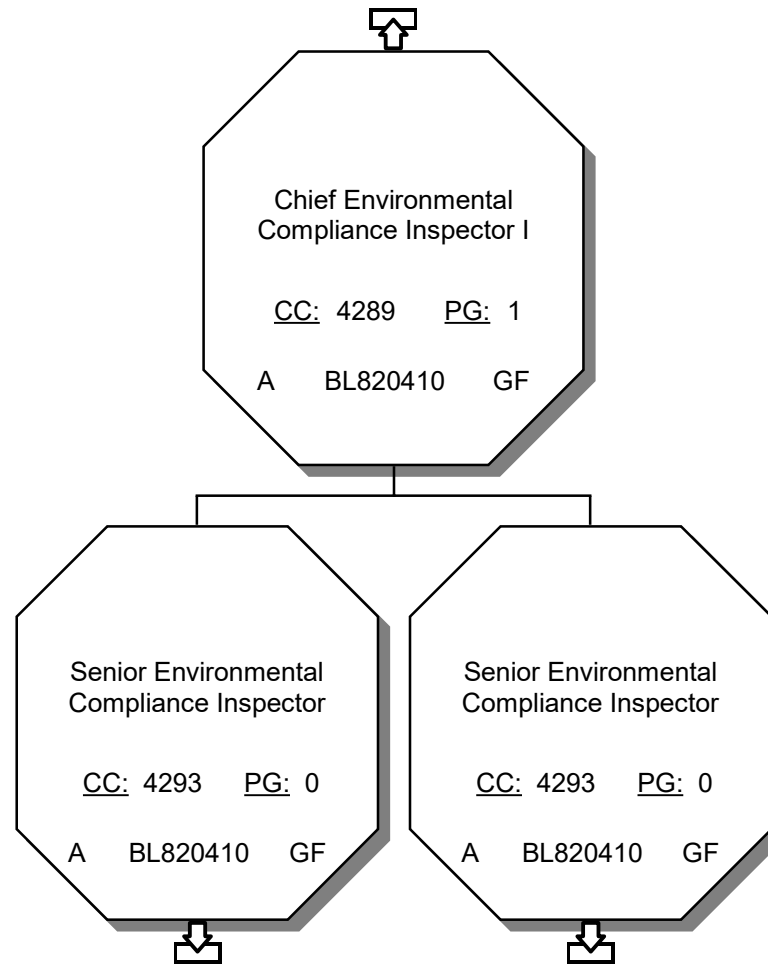



# LA SANITATION & ENVIRONMENT

## FY 2025-26 PROPOSED ORGANIZATIONAL CHART

### 7041 STREET HYGIENE DIVISION (LSD)

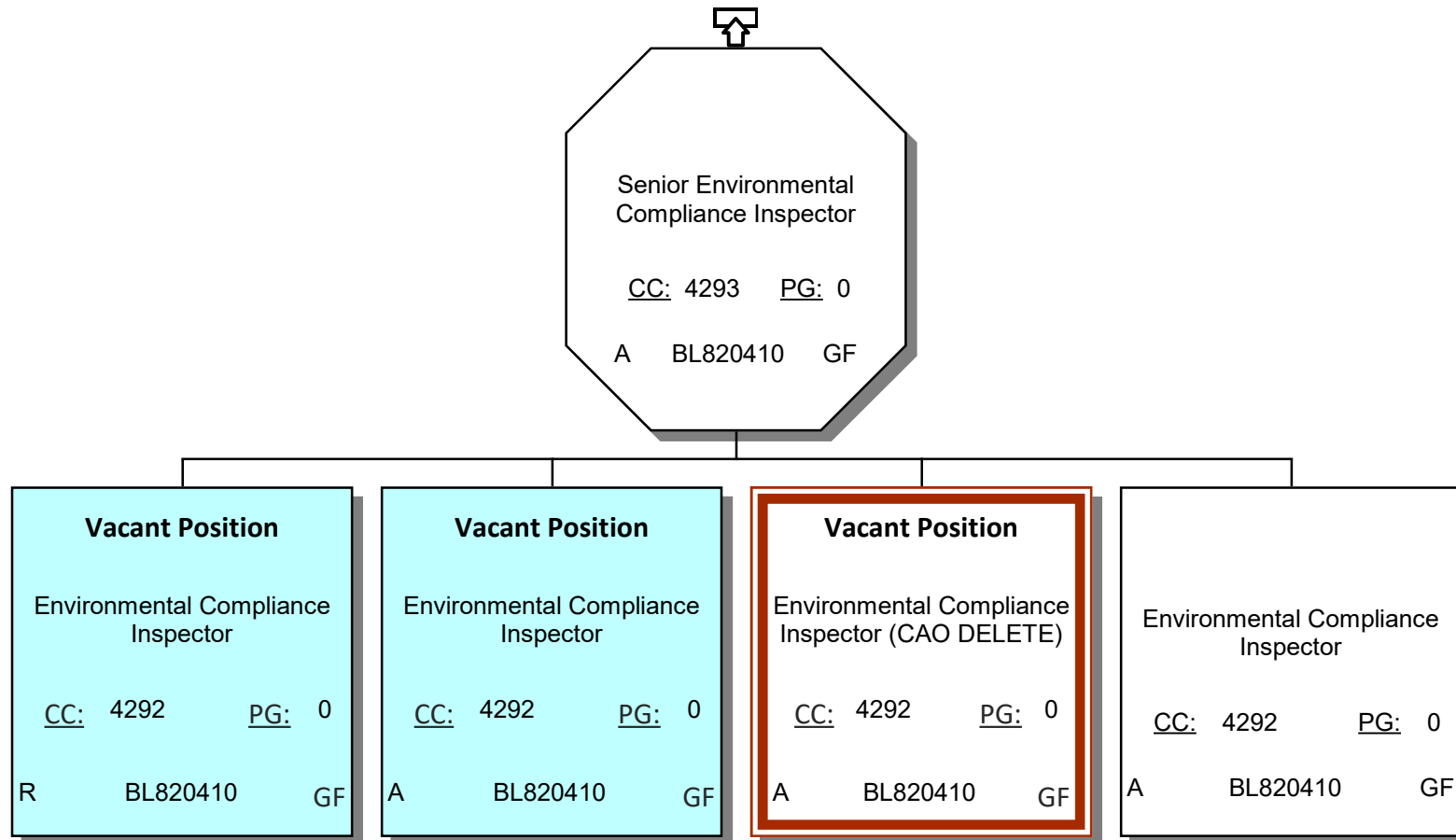



# LA SANITATION & ENVIRONMENT FY 2025-26 PROPOSED ORGANIZATIONAL CHART 7041 STREET HYGIENE DIVISION (LSD)

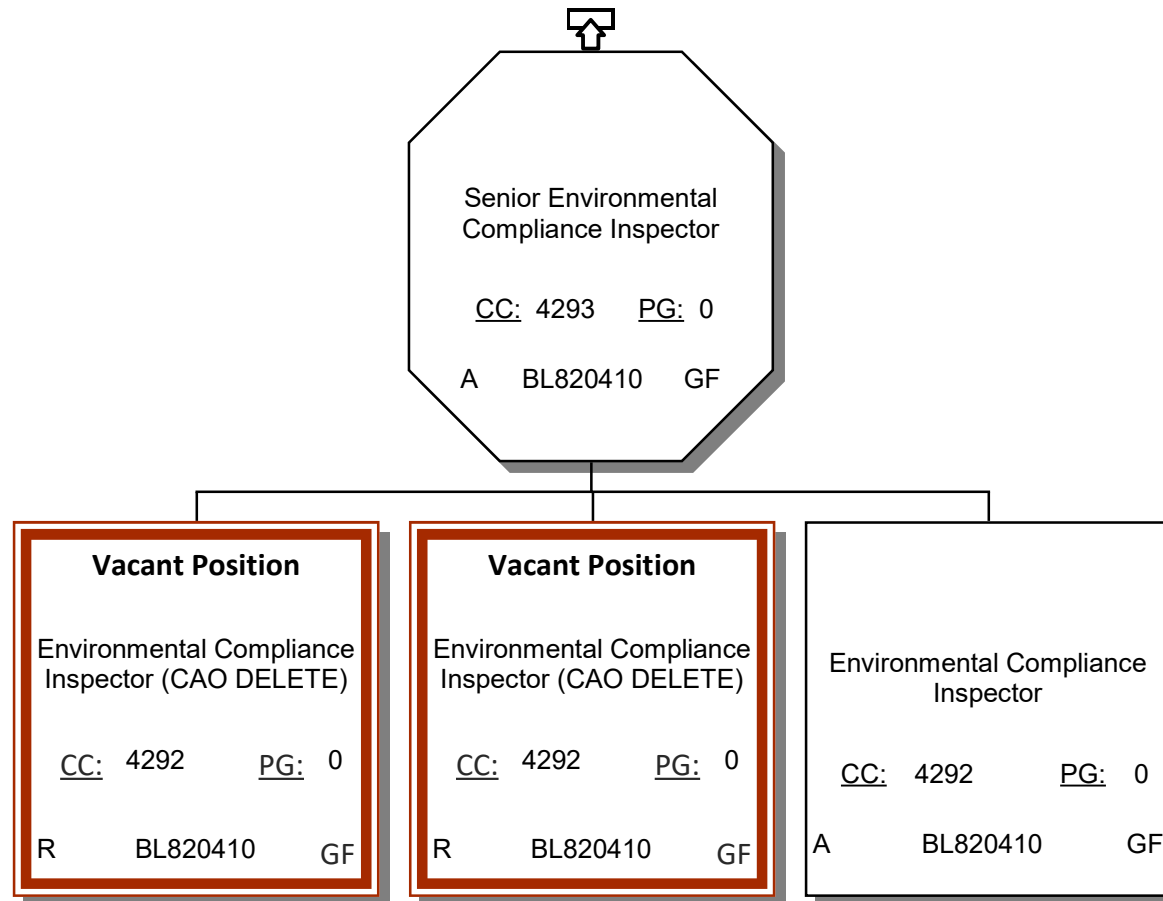



# LA SANITATION & ENVIRONMENT

## FY 2025-26 PROPOSED ORGANIZATIONAL CHART

### 7041 STREET HYGIENE DIVISION (LSD)

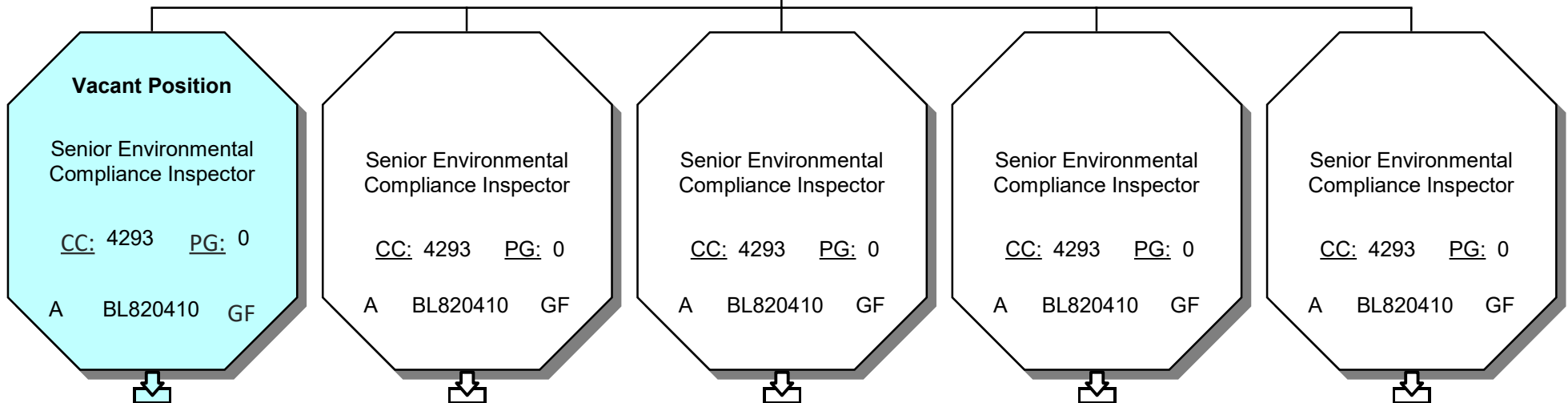



# LA SANITATION & ENVIRONMENT

## FY 2025-26 PROPOSED ORGANIZATIONAL CHART

### 7041 STREET HYGIENE DIVISION (LSD)

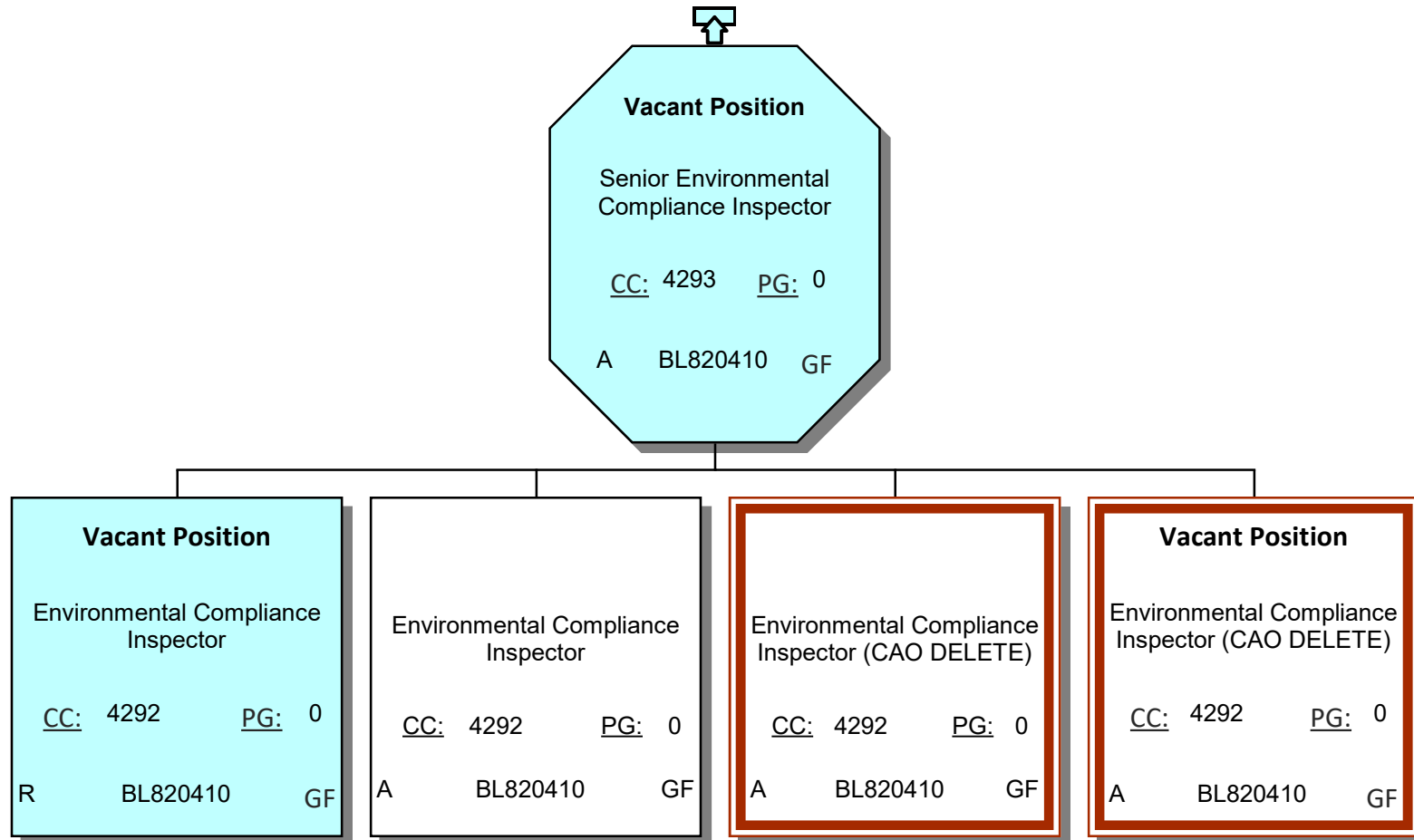



# LA SANITATION & ENVIRONMENT

## FY 2025-26 PROPOSED ORGANIZATIONAL CHART

### 7041 STREET HYGIENE DIVISION (LSD)

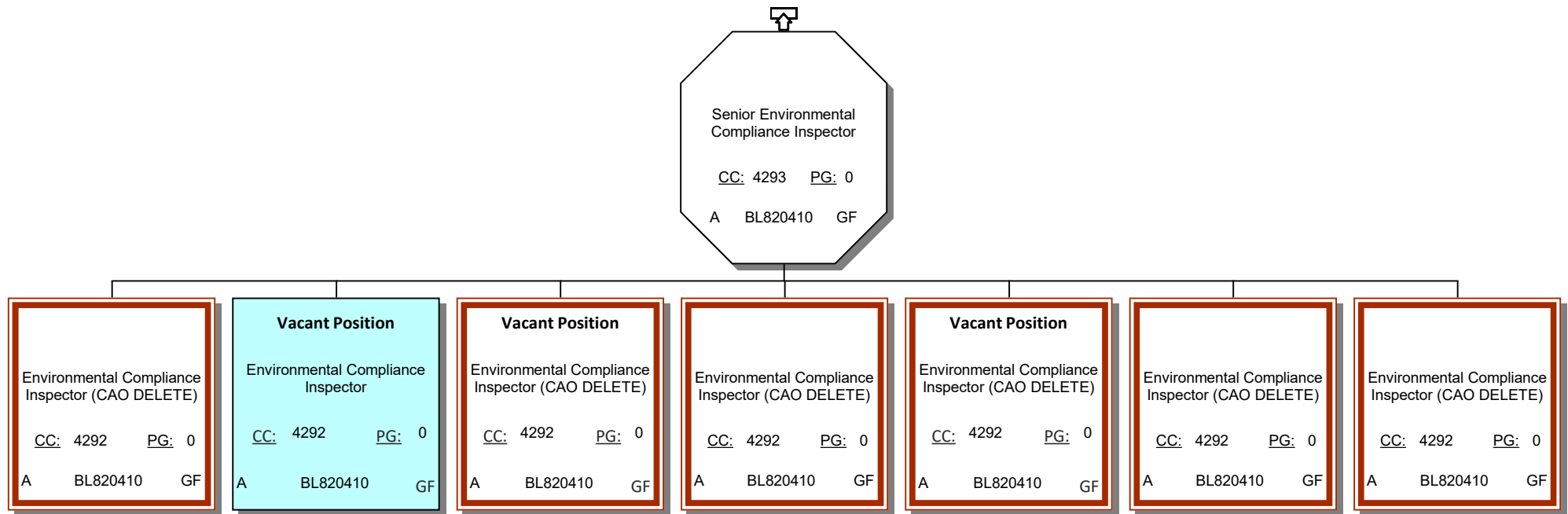



# LA SANITATION & ENVIRONMENT

## FY 2025-26 PROPOSED ORGANIZATIONAL CHART

### 7041 STREET HYGIENE DIVISION (LSD)

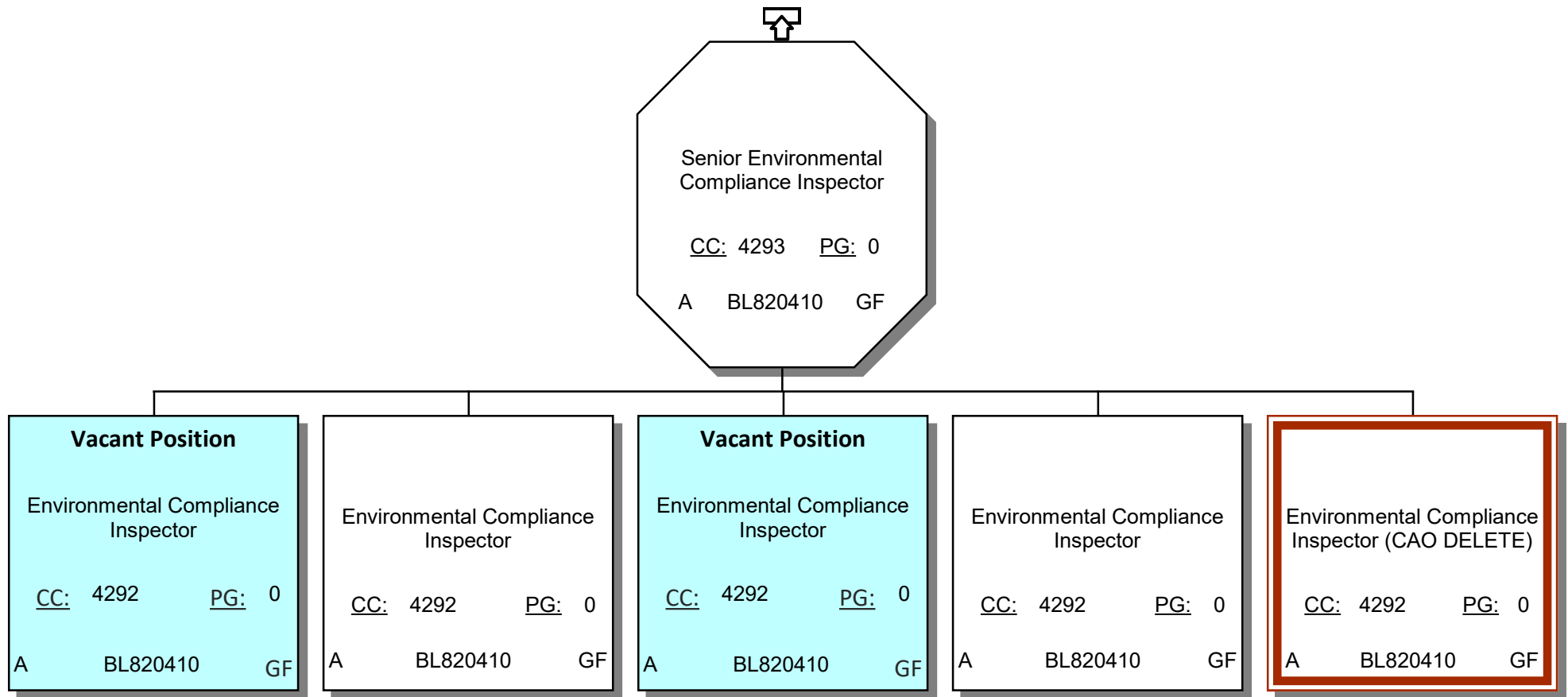



# LA SANITATION & ENVIRONMENT

## FY 2025-26 PROPOSED ORGANIZATIONAL CHART

### 7041 STREET HYGIENE DIVISION (LSD)

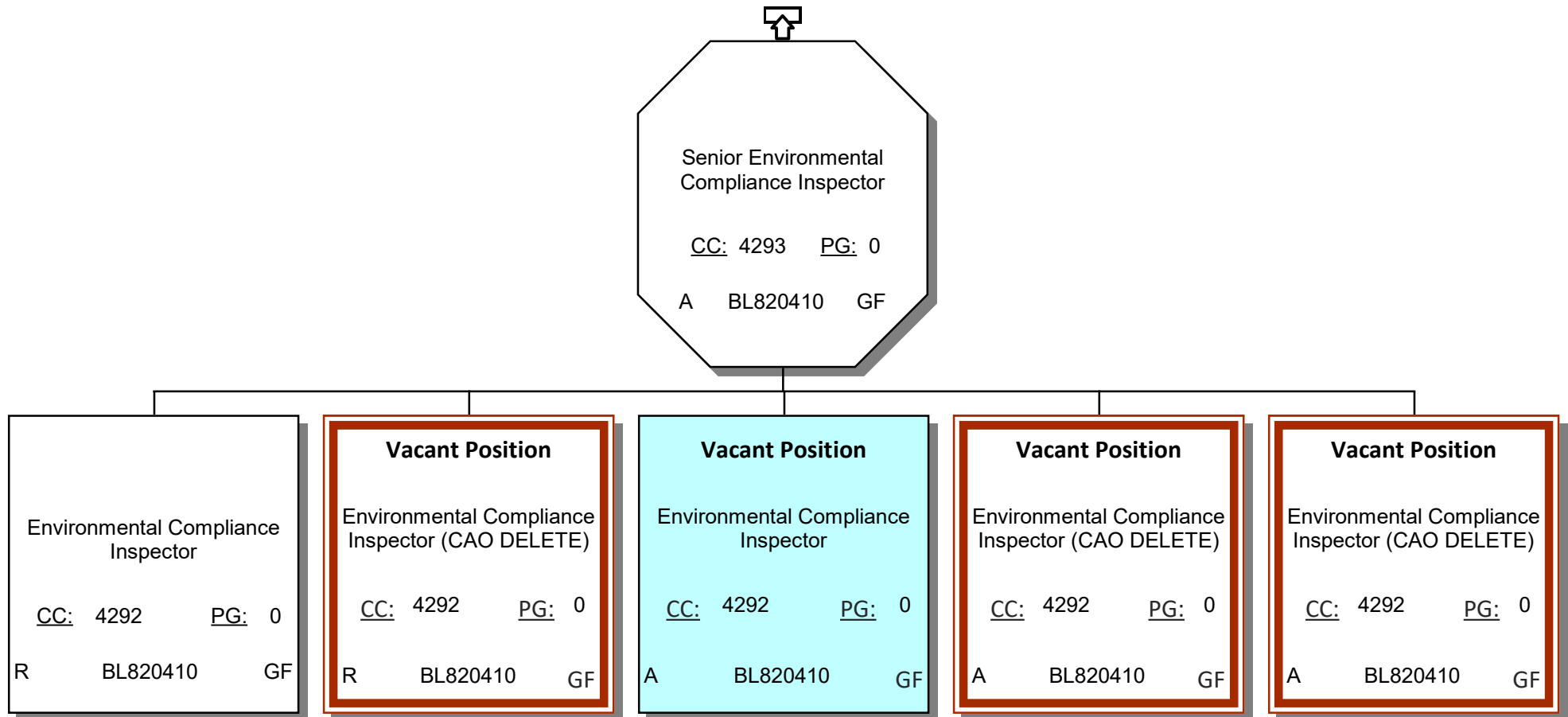



# LA SANITATION & ENVIRONMENT

## FY 2025-26 PROPOSED ORGANIZATIONAL CHART

### 7041 STREET HYGIENE DIVISION (LSD)

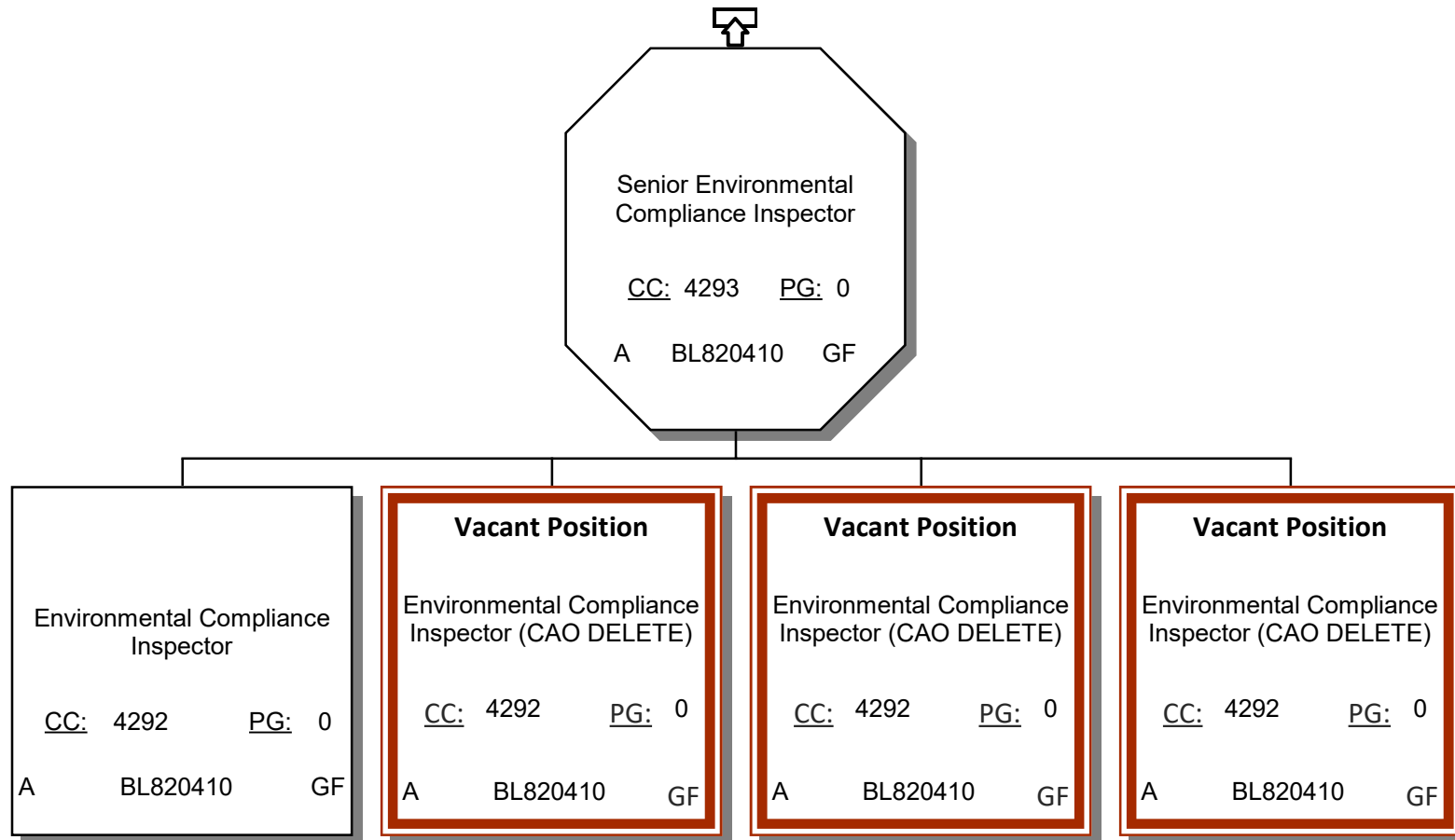



# LA SANITATION & ENVIRONMENT FY 2025-26 PROPOSED ORGANIZATIONAL CHART 7041 STREET HYGIENE DIVISION (LSD)

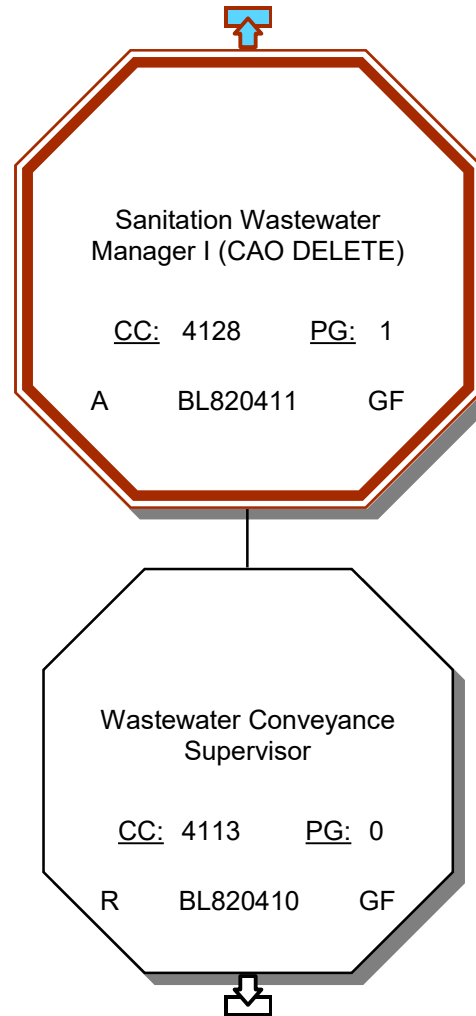



# LA SANITATION & ENVIRONMENT

## FY 2025-26 PROPOSED ORGANIZATIONAL CHART

### 7041 STREET HYGIENE DIVISION (LSD)

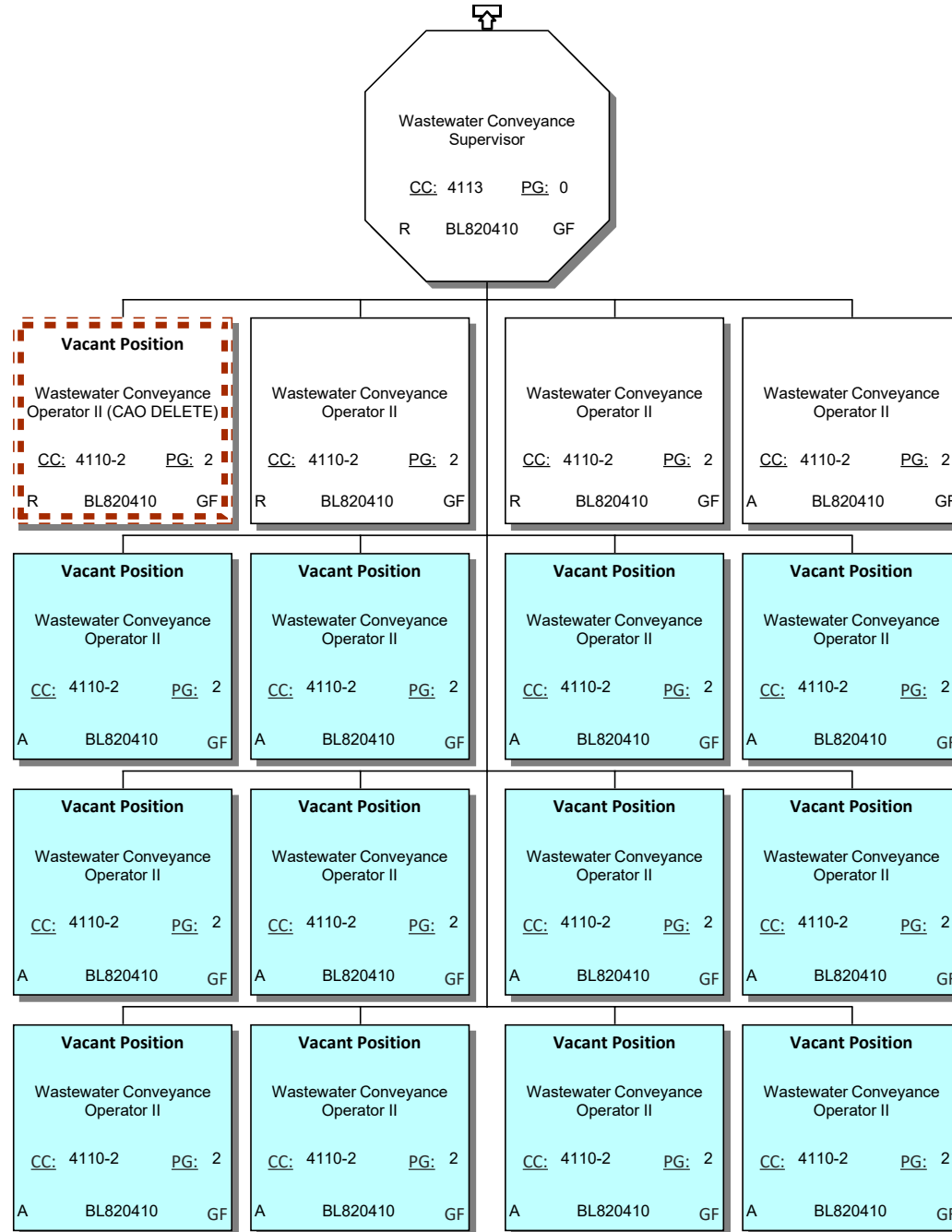

Staff

Assistant

Supervisor

Vacant Position

Proposed Change

On-Loan



# LA SANITATION & ENVIRONMENT

## FY 2025-26 PROPOSED ORGANIZATIONAL CHART

### 7041 STREET HYGIENE DIVISION (LSD)





# LA SANITATION & ENVIRONMENT

## FY 2025-26 PROPOSED ORGANIZATIONAL CHART

### 7041 STREET HYGIENE DIVISION (LSD)





# LA SANITATION & ENVIRONMENT

## FY 2025-26 PROPOSED ORGANIZATIONAL CHART

### 7041 STREET HYGIENE DIVISION (LSD)





# LA SANITATION & ENVIRONMENT

## FY 2025-26 PROPOSED ORGANIZATIONAL CHART

### 7041 STREET HYGIENE DIVISION (LSD)

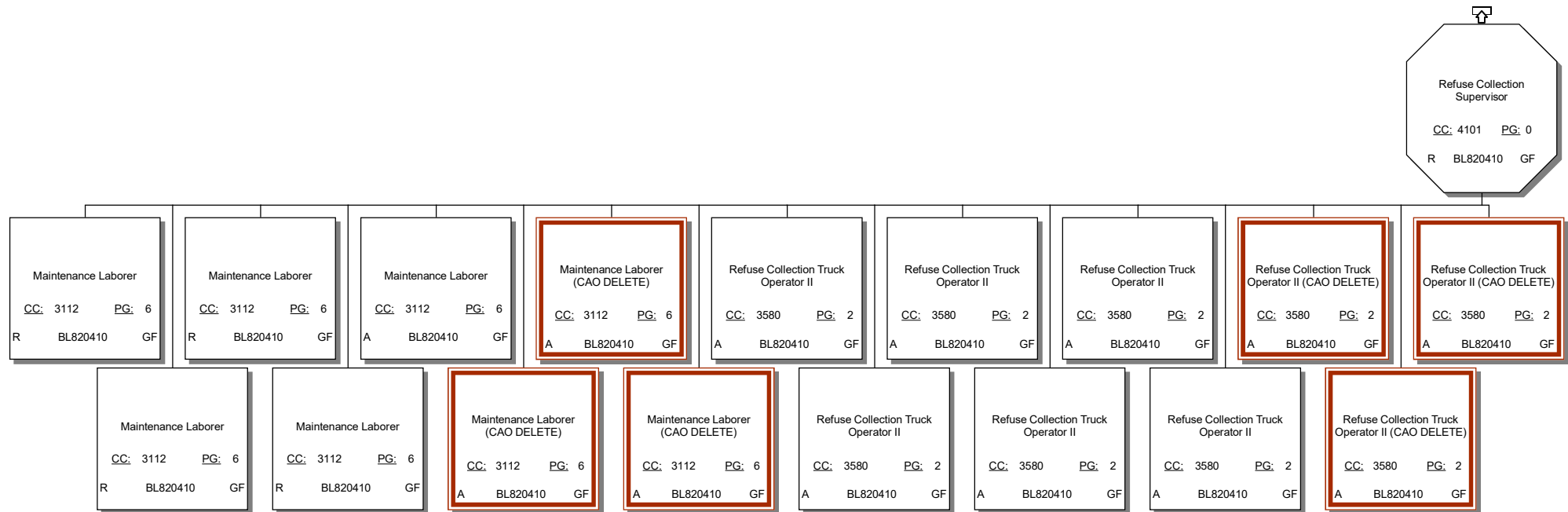



# LA SANITATION & ENVIRONMENT

## FY 2025-26 PROPOSED ORGANIZATIONAL CHART

### 7041 STREET HYGIENE DIVISION (LSD)

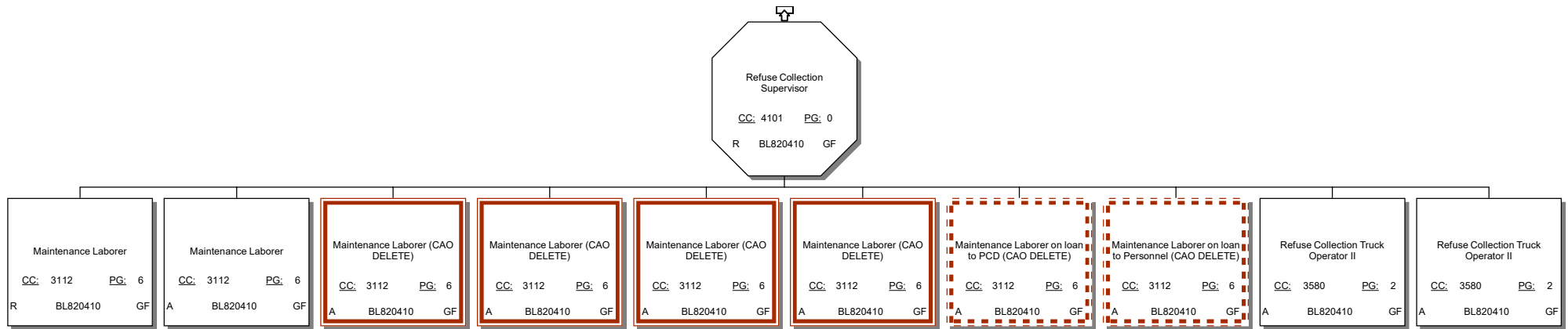



LA SANITATION & ENVIRONMENT  
FY 2025-26 PROPOSED ORGANIZATIONAL CHART  
7041 STREET HYGIENE DIVISION (LSD)

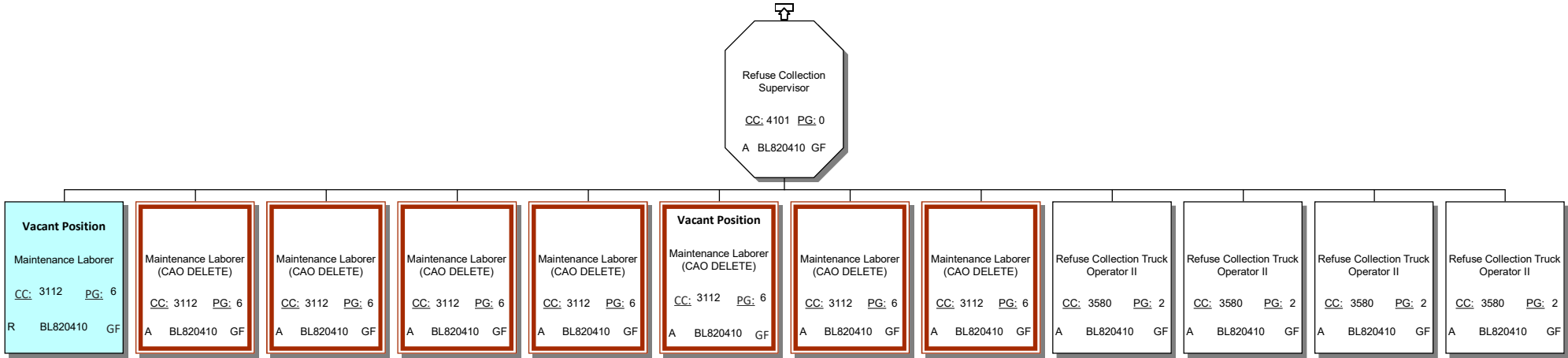



# LA SANITATION & ENVIRONMENT

## FY 2025-26 PROPOSED ORGANIZATIONAL CHART

### 7041 STREET HYGIENE DIVISION (LSD)

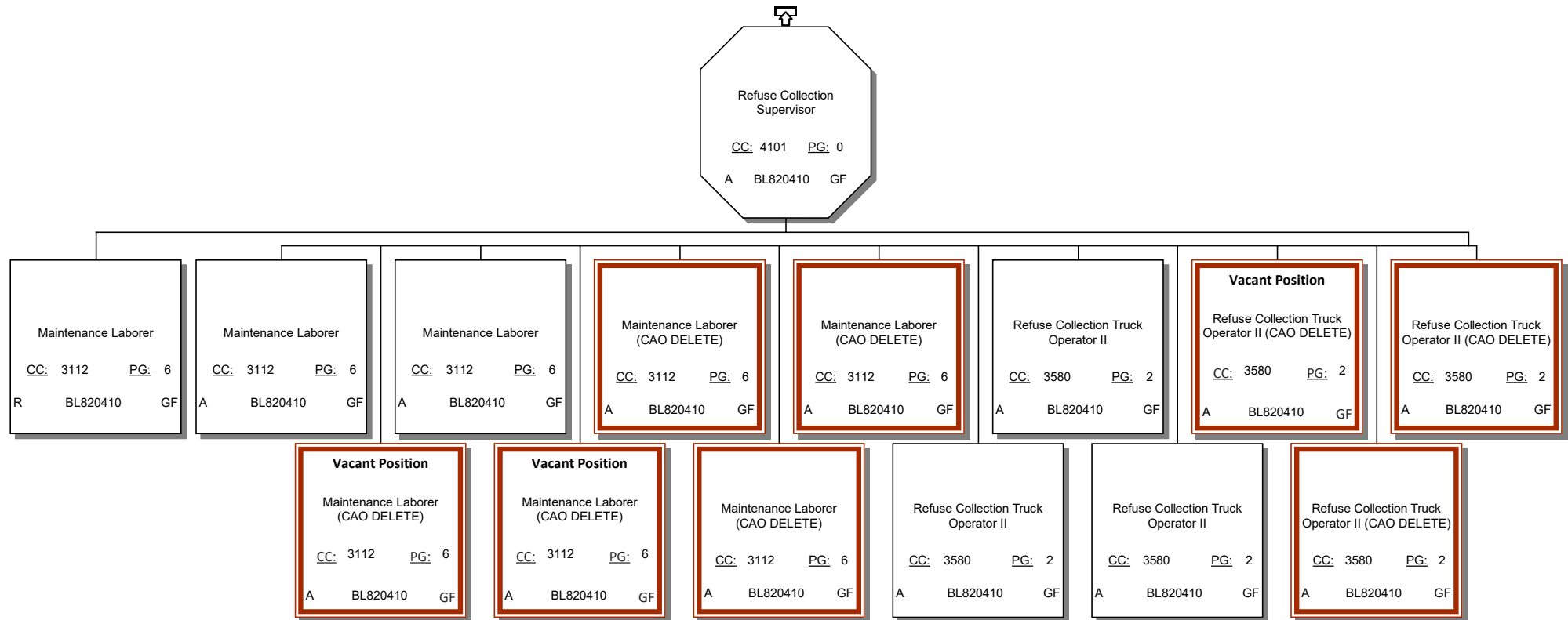



# LA SANITATION & ENVIRONMENT

## FY 2025-26 PROPOSED ORGANIZATIONAL CHART

### 7041 STREET HYGIENE DIVISION (LSD)





# LA SANITATION & ENVIRONMENT

## FY 2025-26 PROPOSED ORGANIZATIONAL CHART

### 7041 STREET HYGIENE DIVISION (LSD)

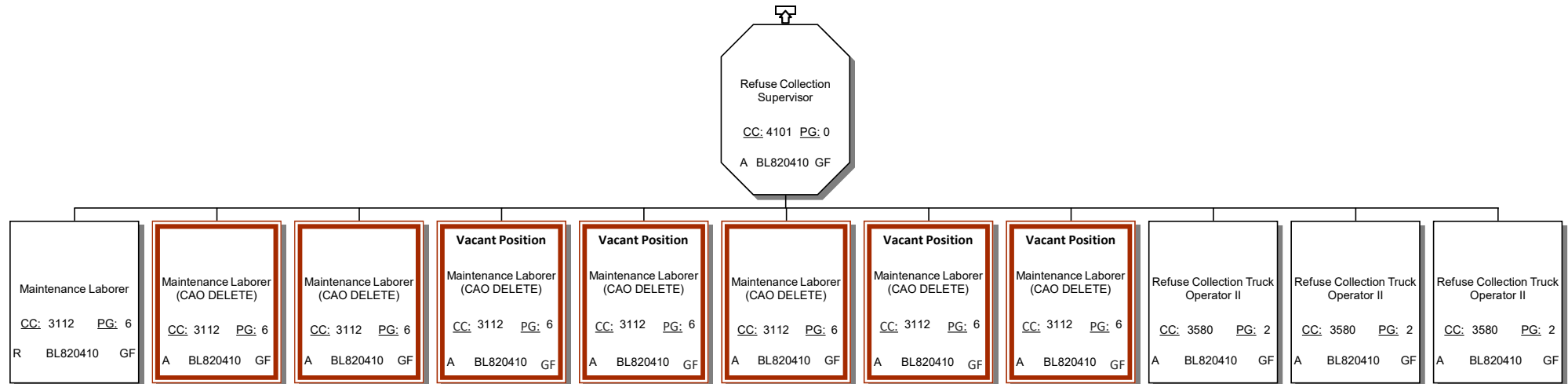



# LA SANITATION & ENVIRONMENT

## FY 2025-26 PROPOSED ORGANIZATIONAL CHART

### 7041 STREET HYGIENE DIVISION (LSD)

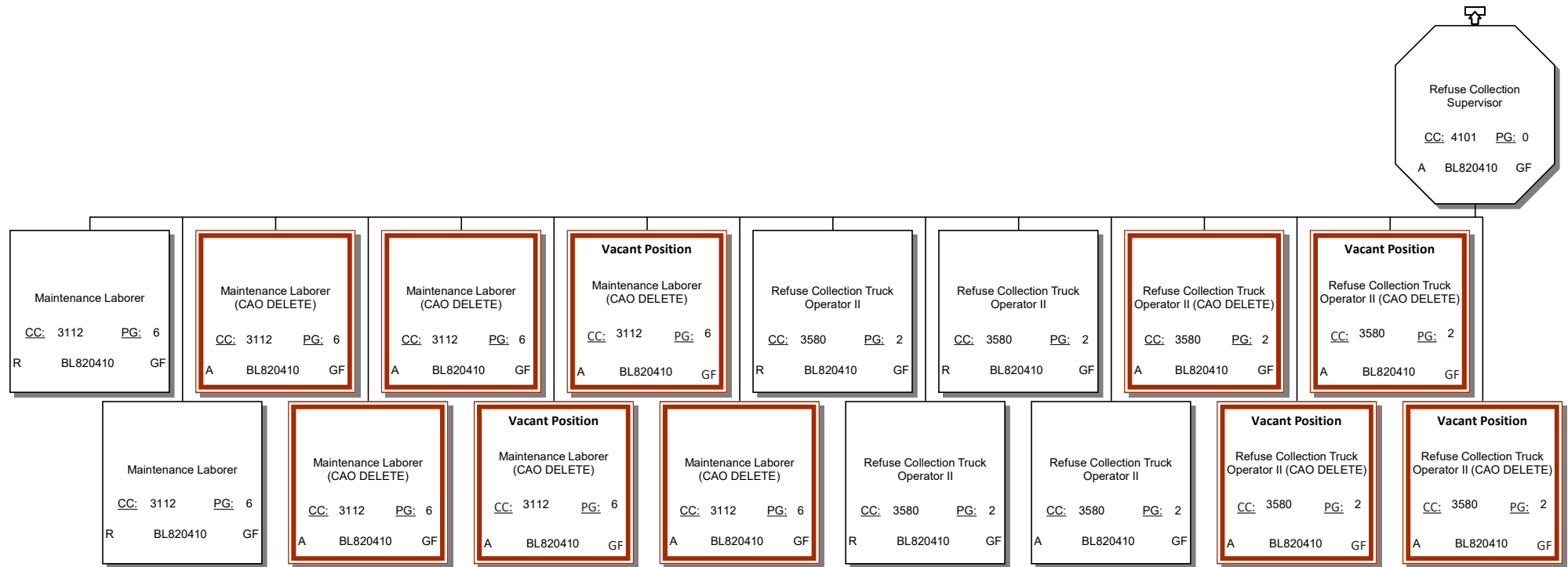



# LA SANITATION & ENVIRONMENT

## FY 2025-26 PROPOSED ORGANIZATIONAL CHART

### 7041 STREET HYGIENE DIVISION (LSD)

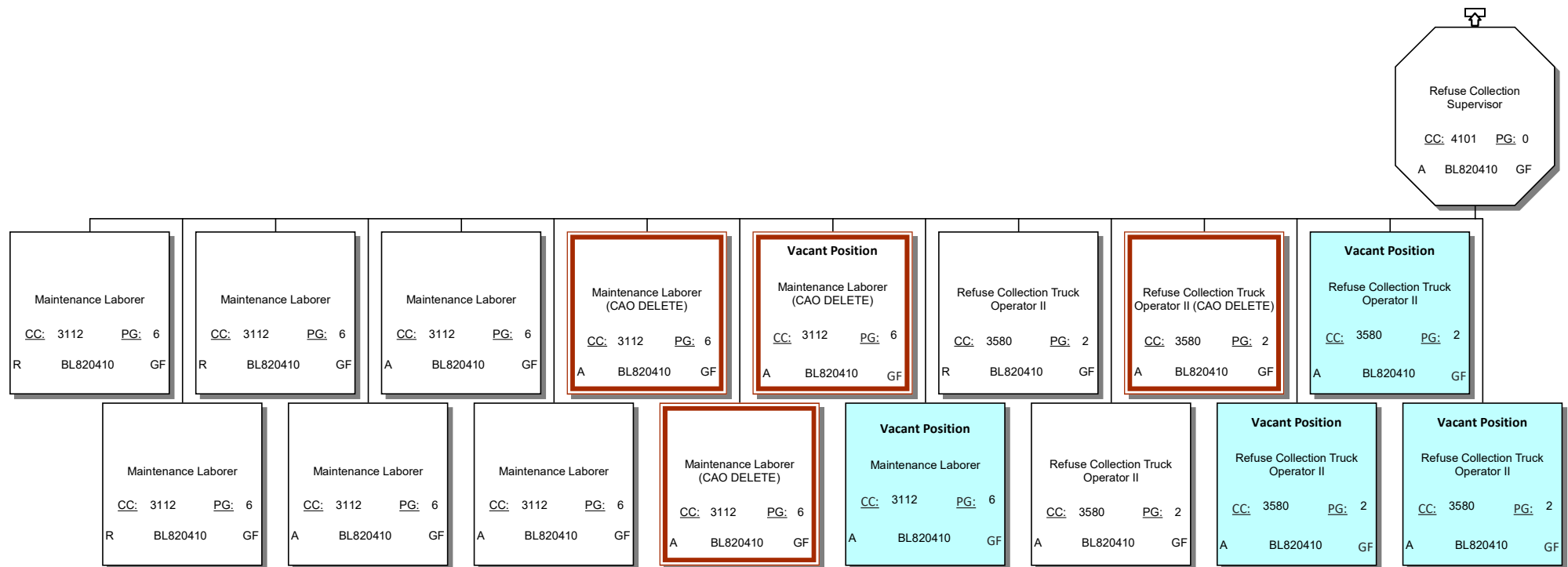



# LA SANITATION & ENVIRONMENT FY 2025-26 PROPOSED ORGANIZATIONAL CHART 7041 STREET HYGIENE DIVISION (LSD)

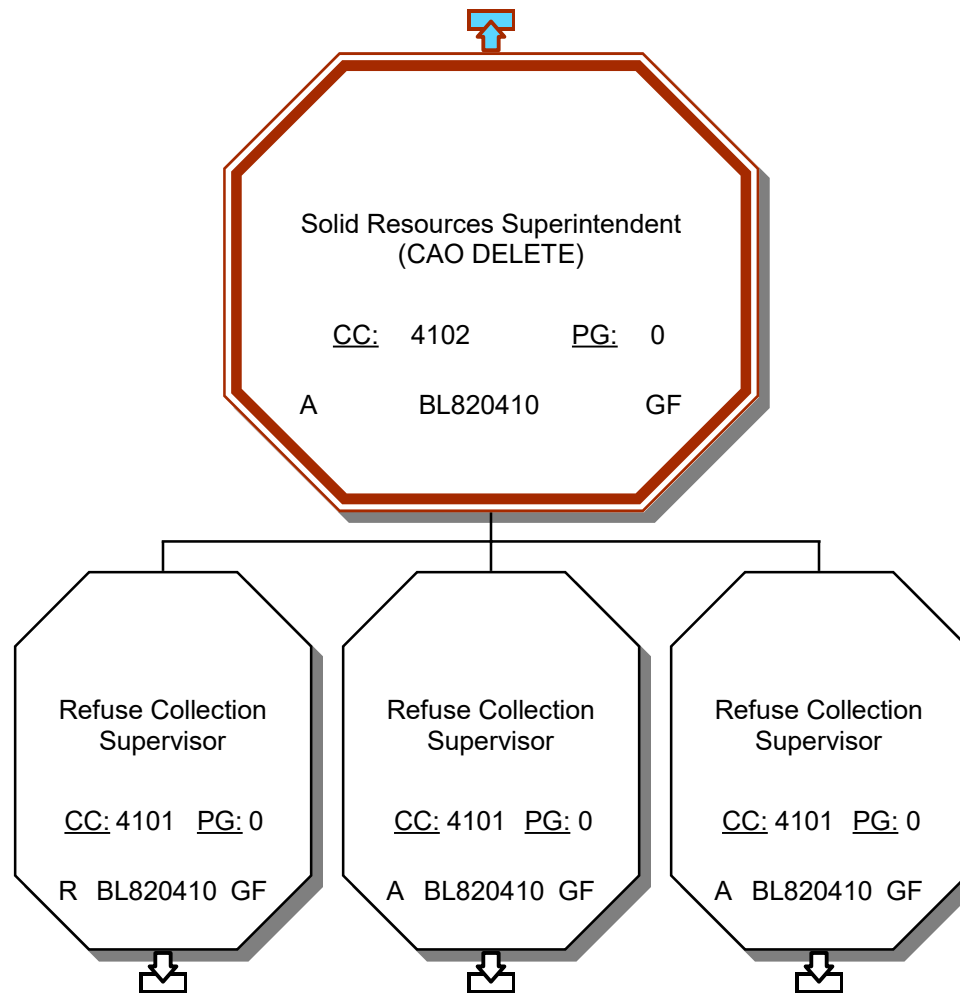



# LA SANITATION & ENVIRONMENT

## FY 2025-26 PROPOSED ORGANIZATIONAL CHART

### 7041 STREET HYGIENE DIVISION (LSD)

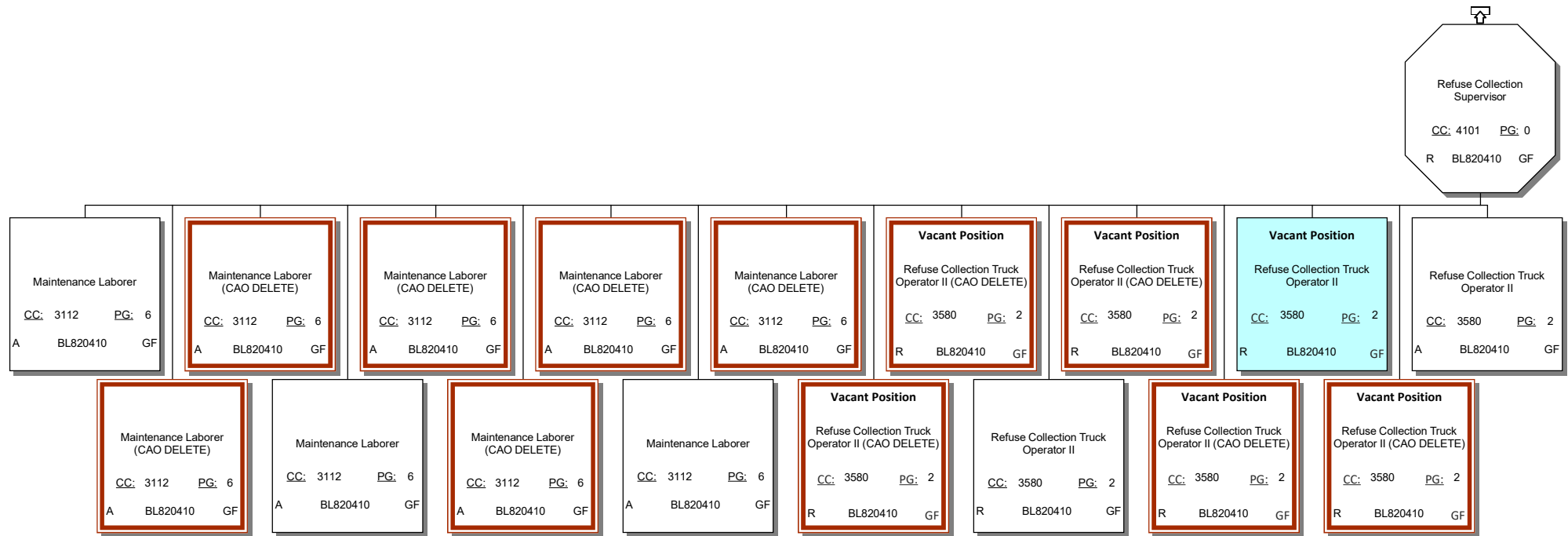



# LA SANITATION & ENVIRONMENT

## FY 2025-26 PROPOSED ORGANIZATIONAL CHART

### 7041 STREET HYGIENE DIVISION (LSD)

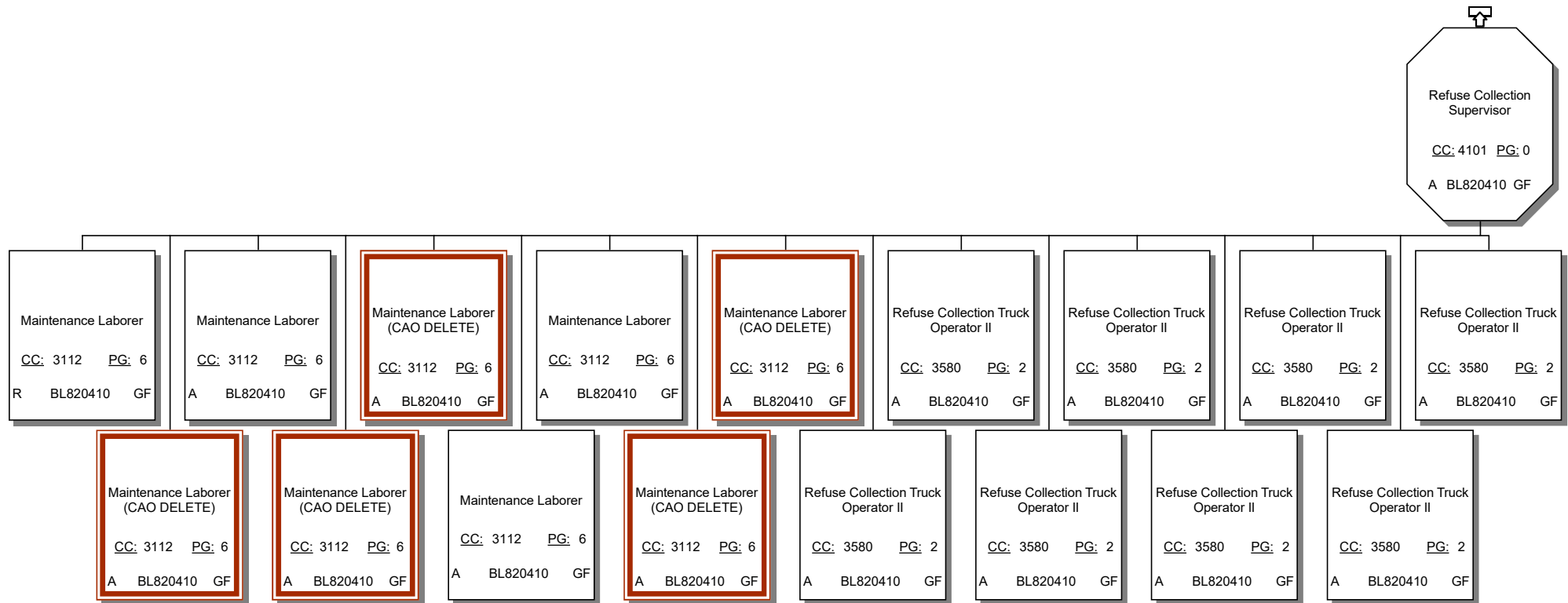



# LA SANITATION & ENVIRONMENT

## FY 2025-26 PROPOSED ORGANIZATIONAL CHART

### 7041 STREET HYGIENE DIVISION (LSD)

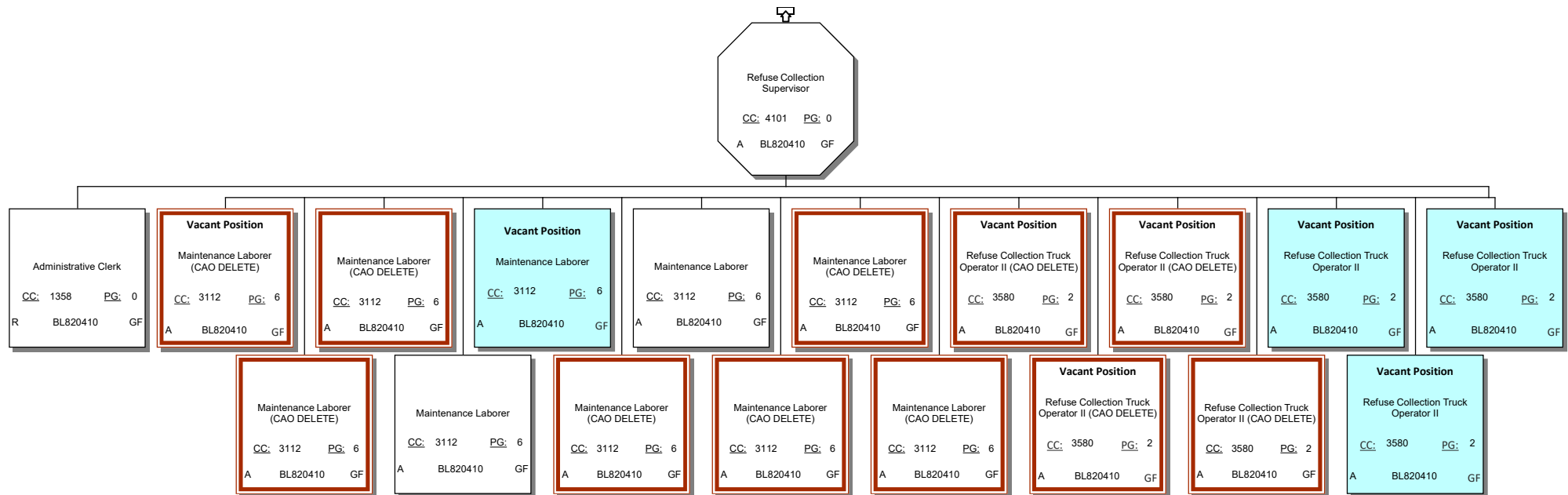



# LA SANITATION & ENVIRONMENT FY 2025-26 PROPOSED ORGANIZATIONAL CHART 7041 STREET HYGIENE DIVISION (LSD)

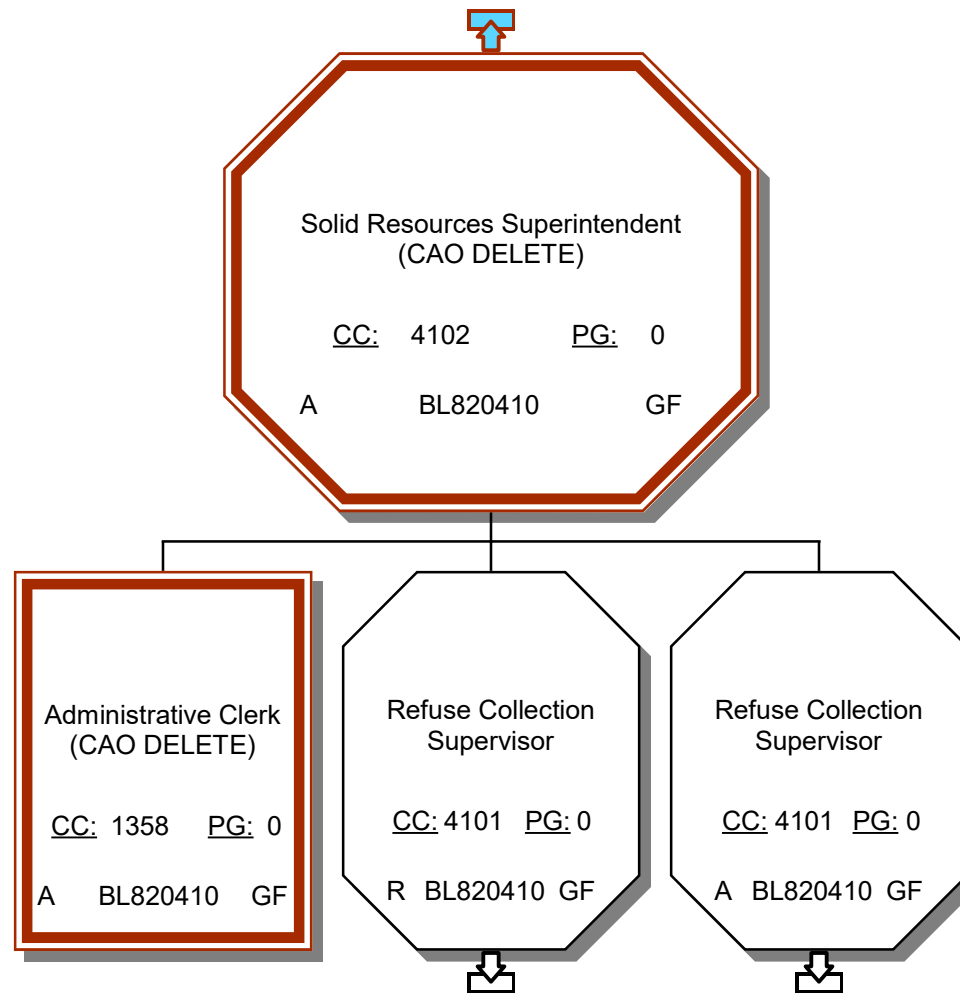



# LA SANITATION & ENVIRONMENT

## FY 2025-26 PROPOSED ORGANIZATIONAL CHART

### 7041 STREET HYGIENE DIVISION (LSD)

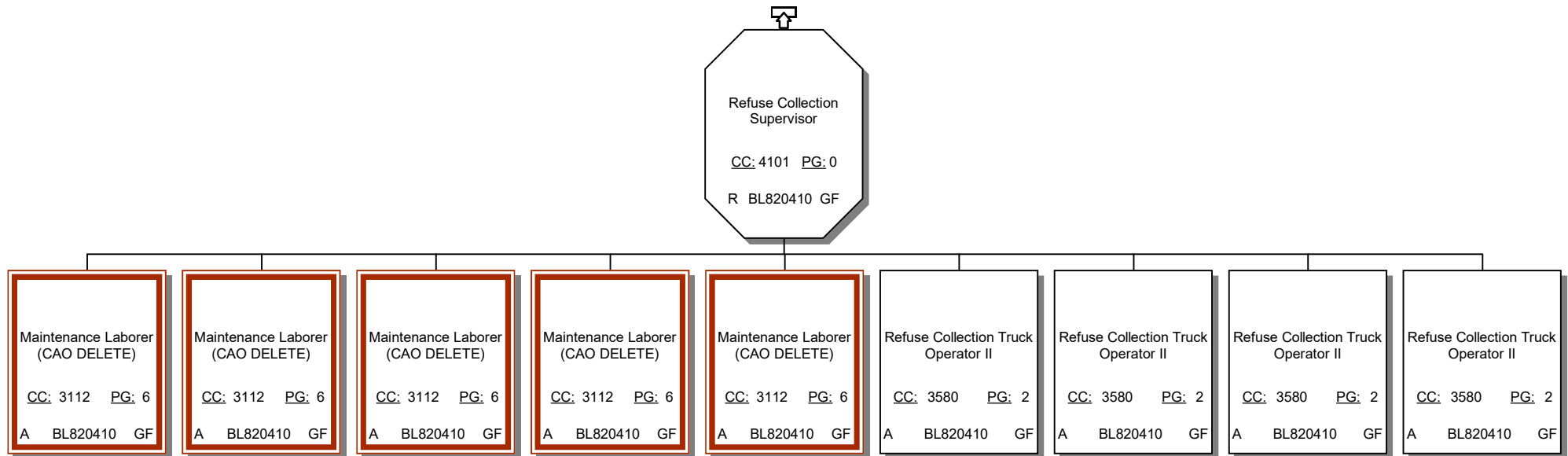



# LA SANITATION & ENVIRONMENT

## FY 2025-26 PROPOSED ORGANIZATIONAL CHART

### 7041 STREET HYGIENE DIVISION (LSD)

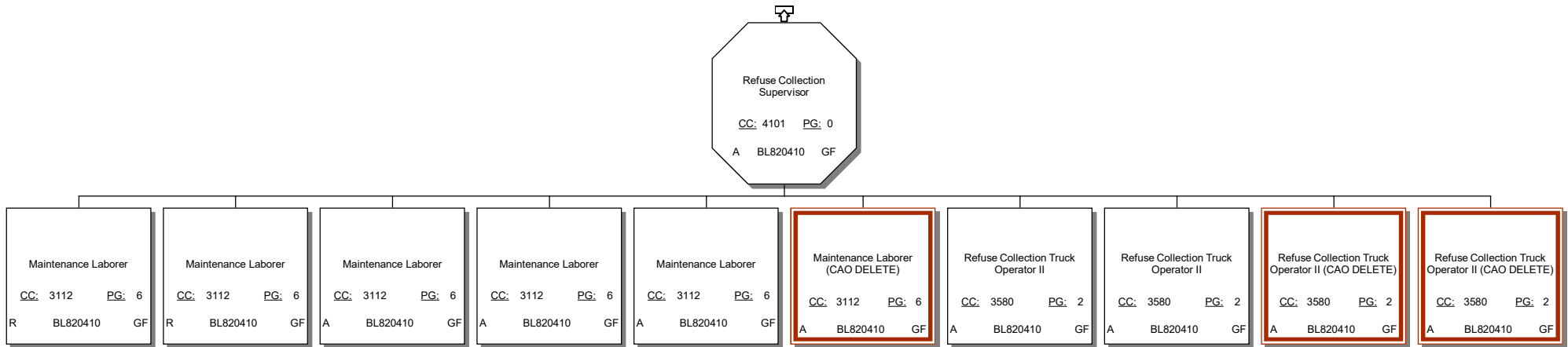



# LA SANITATION & ENVIRONMENT FY 2025-26 PROPOSED ORGANIZATIONAL CHART 7041 STREET HYGIENE DIVISION (LSD)

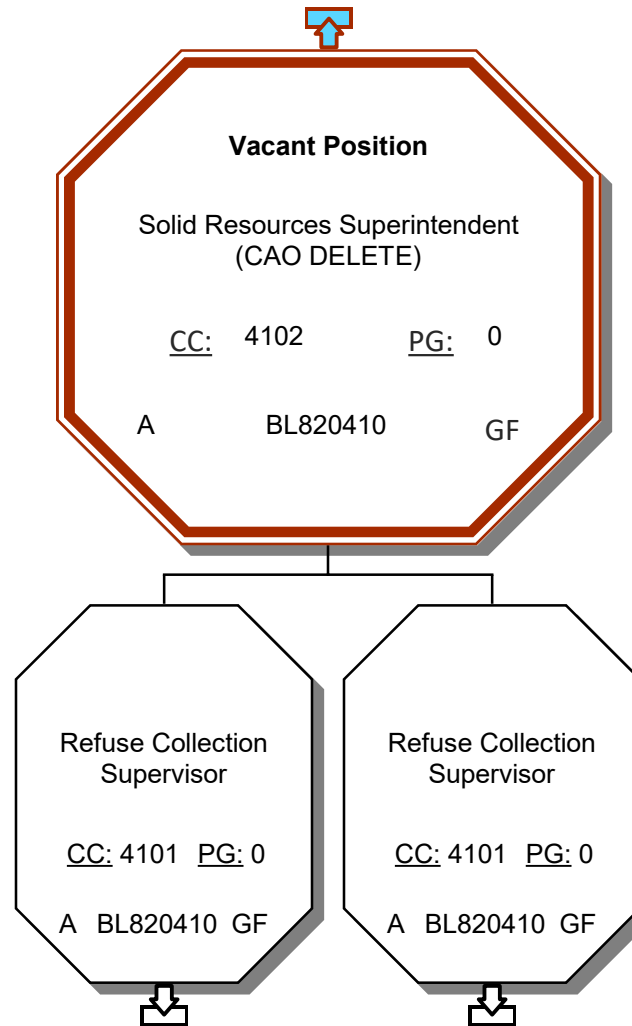



# LA SANITATION & ENVIRONMENT

## FY 2025-26 PROPOSED ORGANIZATIONAL CHART

### 7041 STREET HYGIENE DIVISION (LSD)

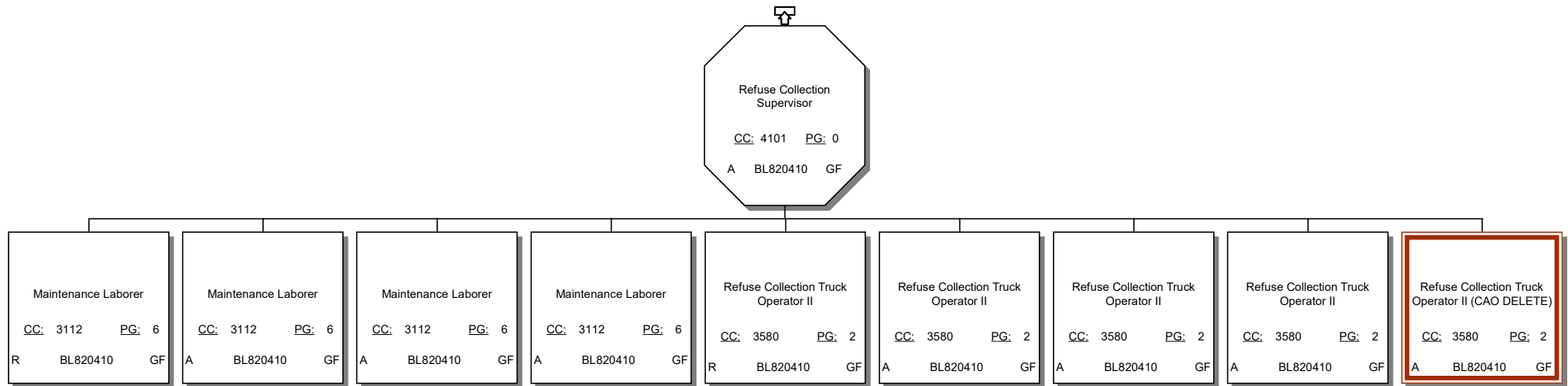



# LA SANITATION & ENVIRONMENT

## FY 2025-26 PROPOSED ORGANIZATIONAL CHART

### 7041 STREET HYGIENE DIVISION (LSD)

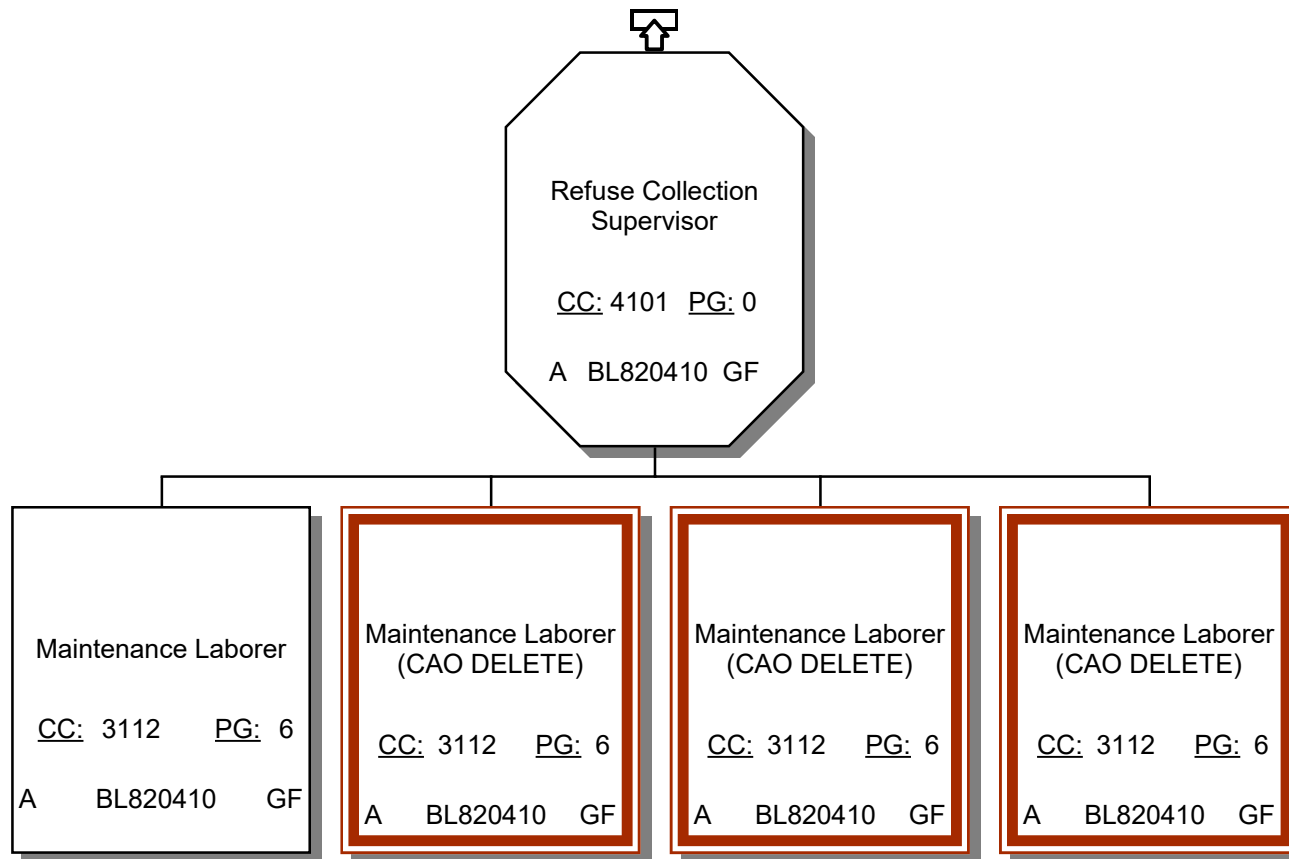

# LA SANITATION & ENVIRONMENT

## FY 2025-26 PROPOSED ORGANIZATIONAL CHART

### 7026- Solid Resources Citywide Recycling Division (SRCRD)

Management

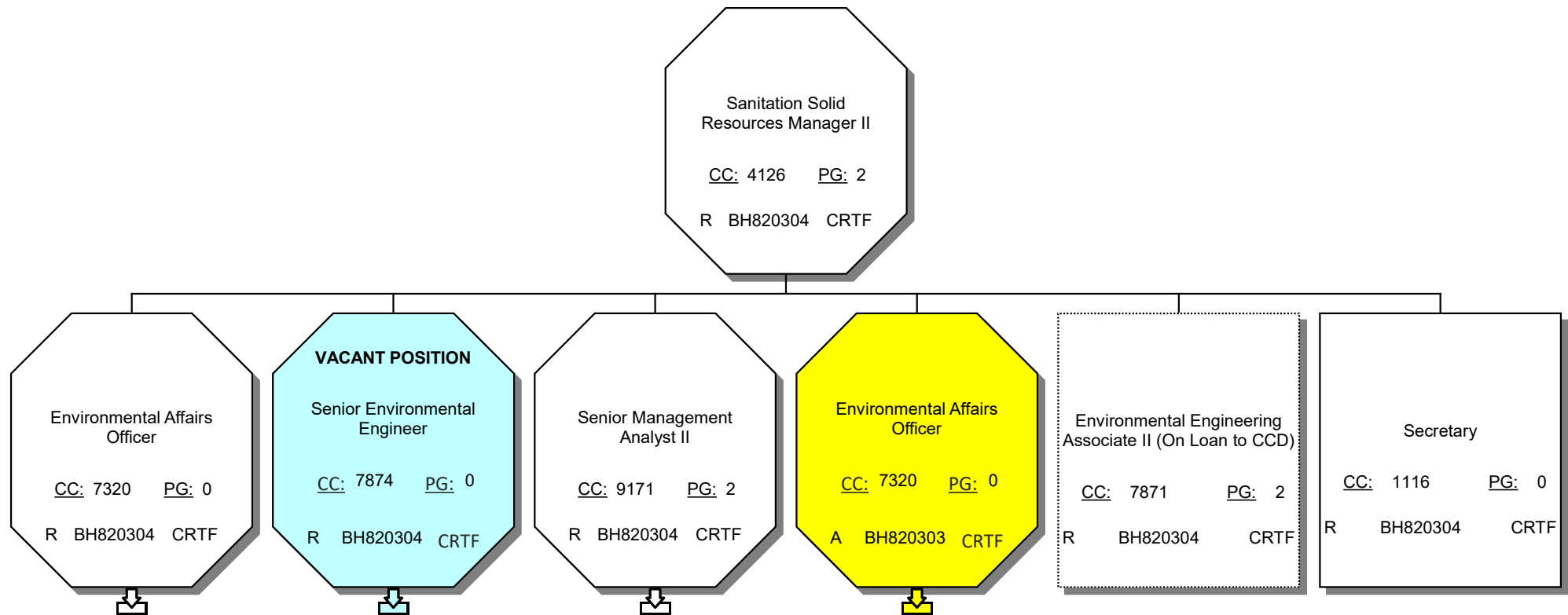



# LA SANITATION & ENVIRONMENT

## FY 2025-26 PROPOSED ORGANIZATIONAL CHART

### 7026- Solid Resources Citywide Recycling Division (SRCRD)

City Facilities Recycling Program (CFRP)

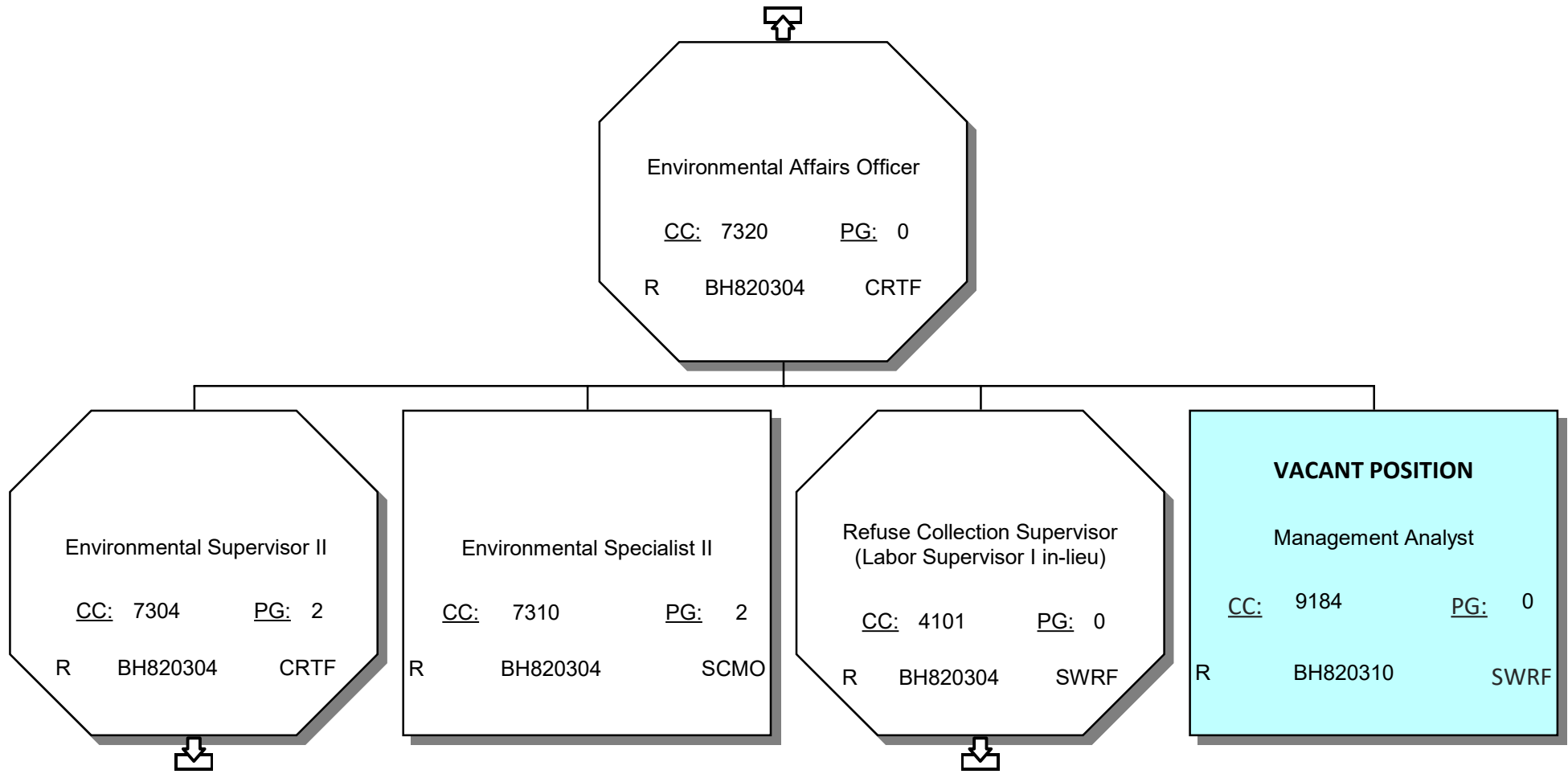



# LA SANITATION & ENVIRONMENT

## FY 2025-26 PROPOSED ORGANIZATIONAL CHART

### 7026- Solid Resources Citywide Recycling Division (SRCRD)

Compliance and Sustainability

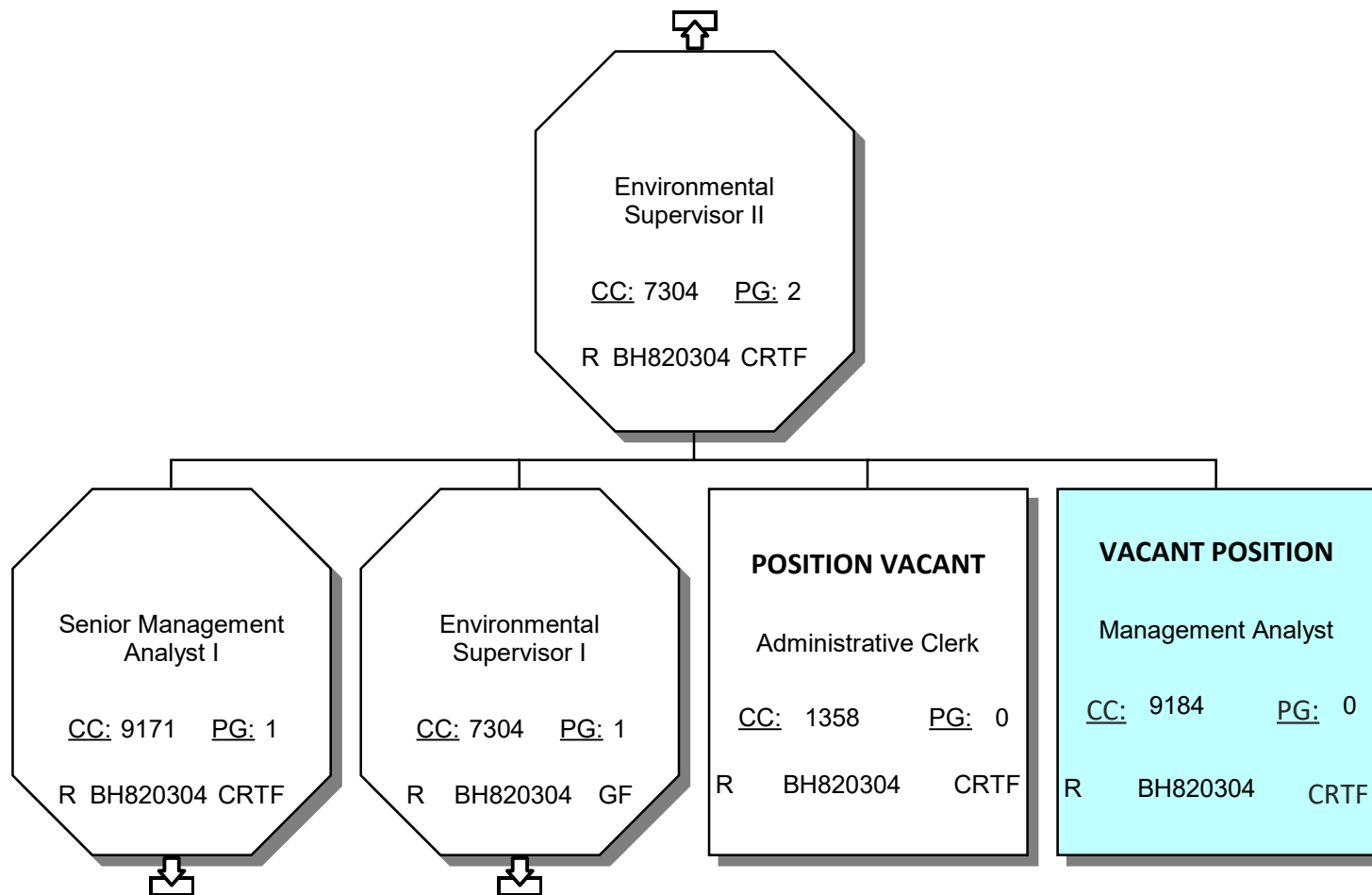



# LA SANITATION & ENVIRONMENT

## FY 2025-26 PROPOSED ORGANIZATIONAL CHART

### 7026- Solid Resources Citywide Recycling Division (SRCRD)

LARA/AB939/Compliance Reporting

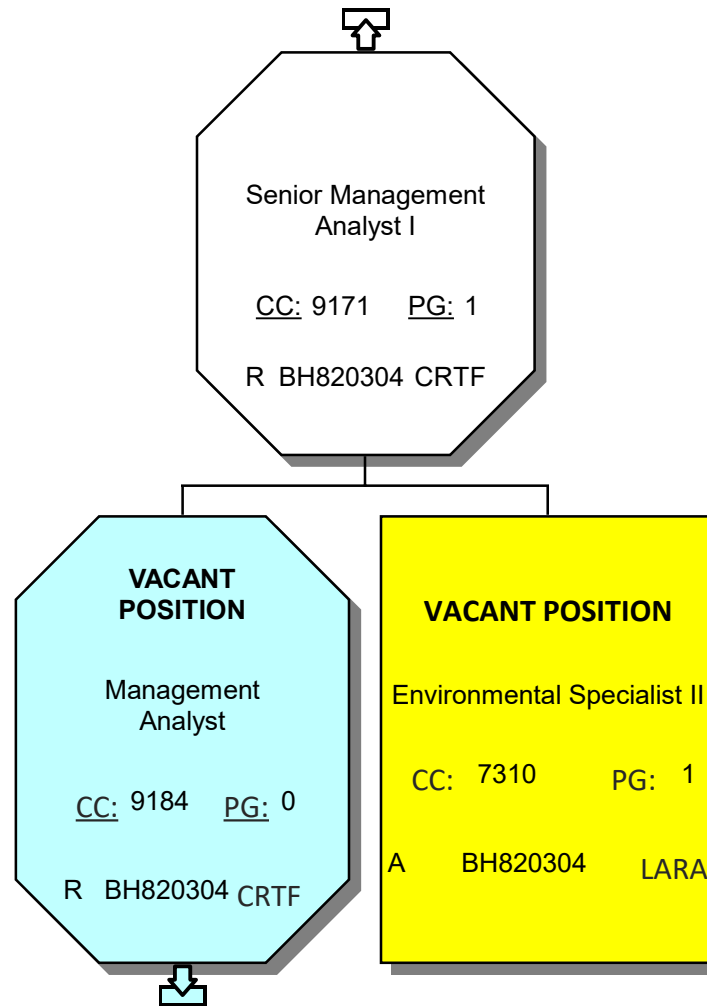



# LA SANITATION & ENVIRONMENT

## FY 2025-26 PROPOSED ORGANIZATIONAL CHART

### 7026- Solid Resources Citywide Recycling Division (SRCRD)

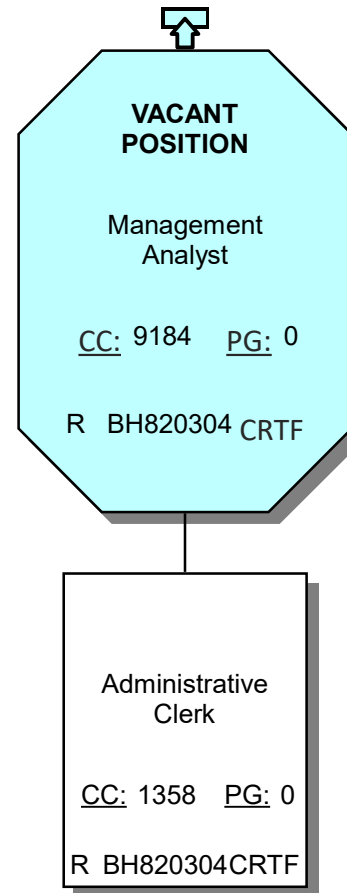



# LA SANITATION & ENVIRONMENT

## FY 2025-26 PROPOSED ORGANIZATIONAL CHART

### 7026- Solid Resources Citywide Recycling Division (SRCRD)

Brownfields

Brownfields

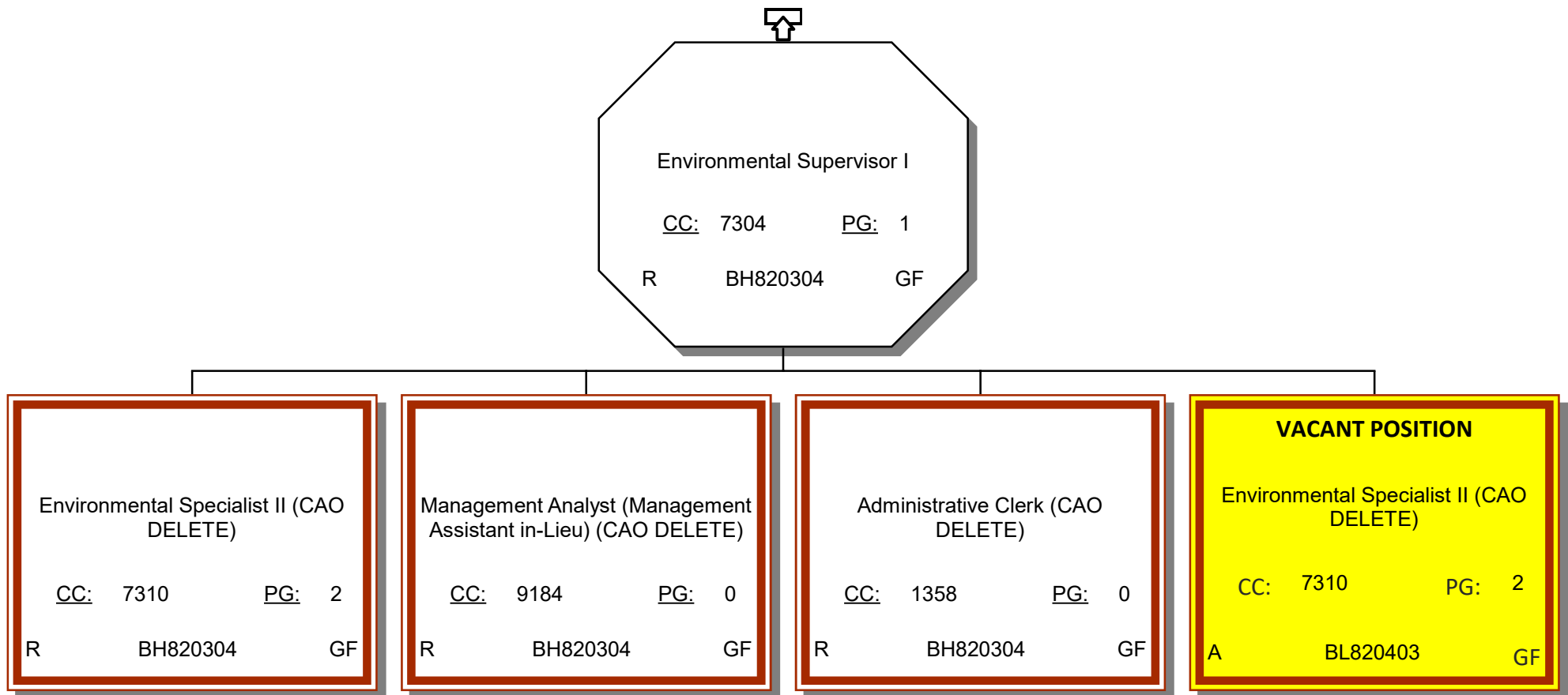



# LA SANITATION & ENVIRONMENT

## FY 2025-26 PROPOSED ORGANIZATIONAL CHART

### 7026- Solid Resources Citywide Recycling Division (SRCRD)

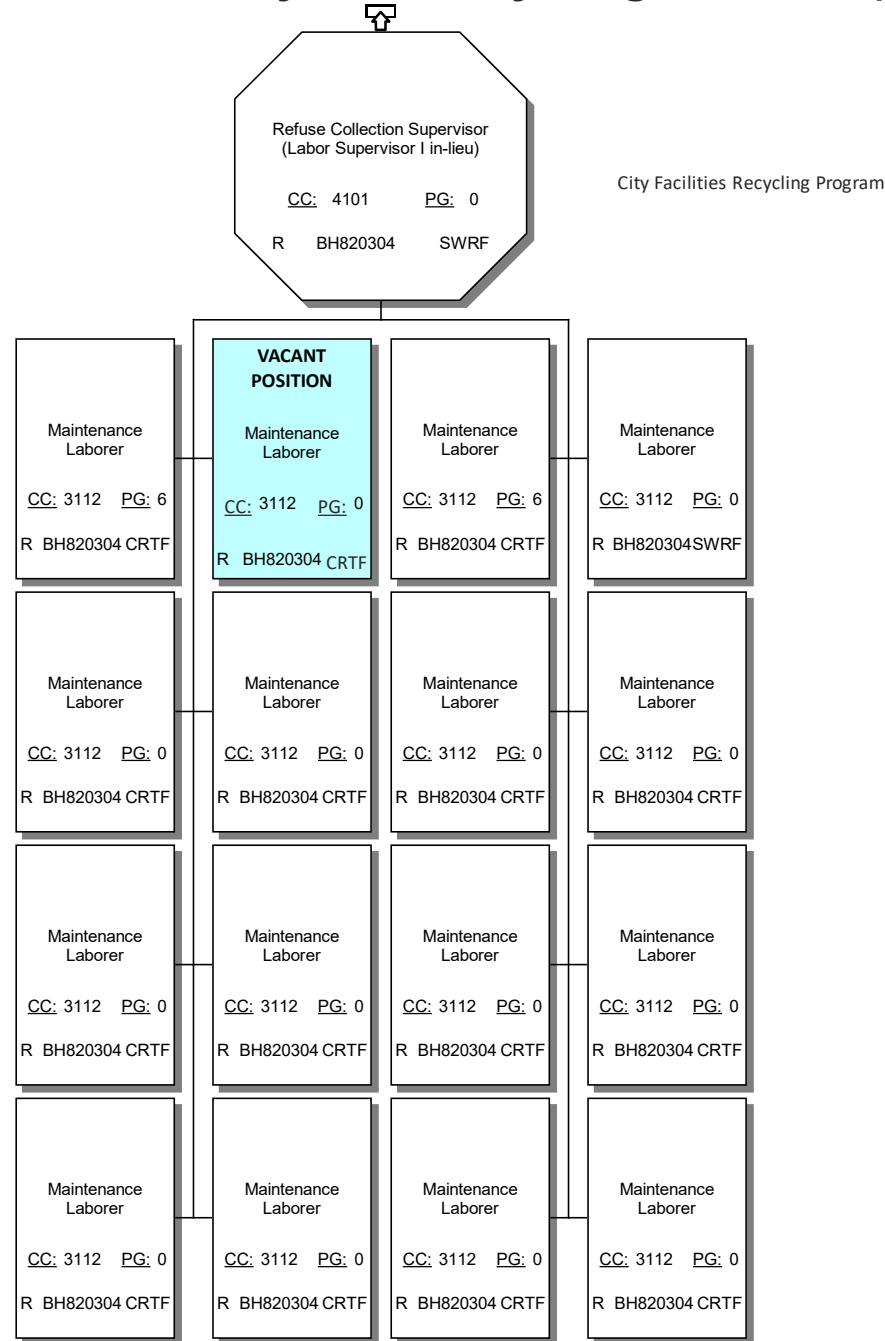



# LA SANITATION & ENVIRONMENT

## FY 2025-26 PROPOSED ORGANIZATIONAL CHART

### 7026- Solid Resources Citywide Recycling Division (SRCRD)

Special Materials Management

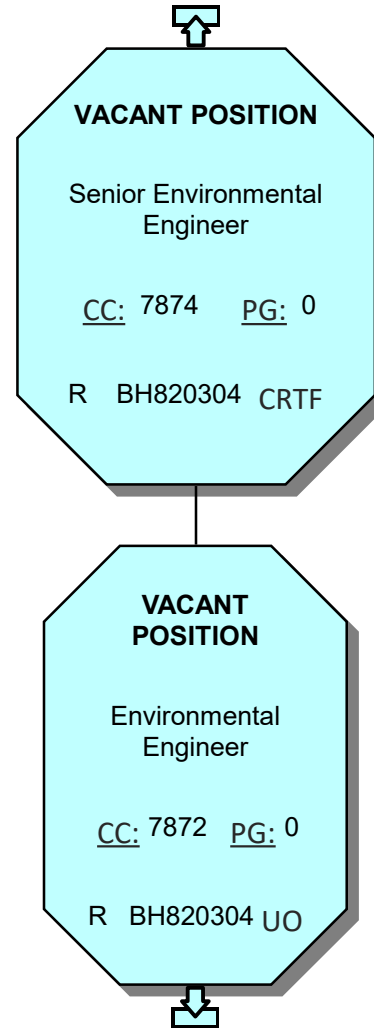



# LA SANITATION & ENVIRONMENT

## FY 2025-26 PROPOSED ORGANIZATIONAL CHART

### 7026- Solid Resources Citywide Recycling Division (SRCRD)

Residential Special Materials

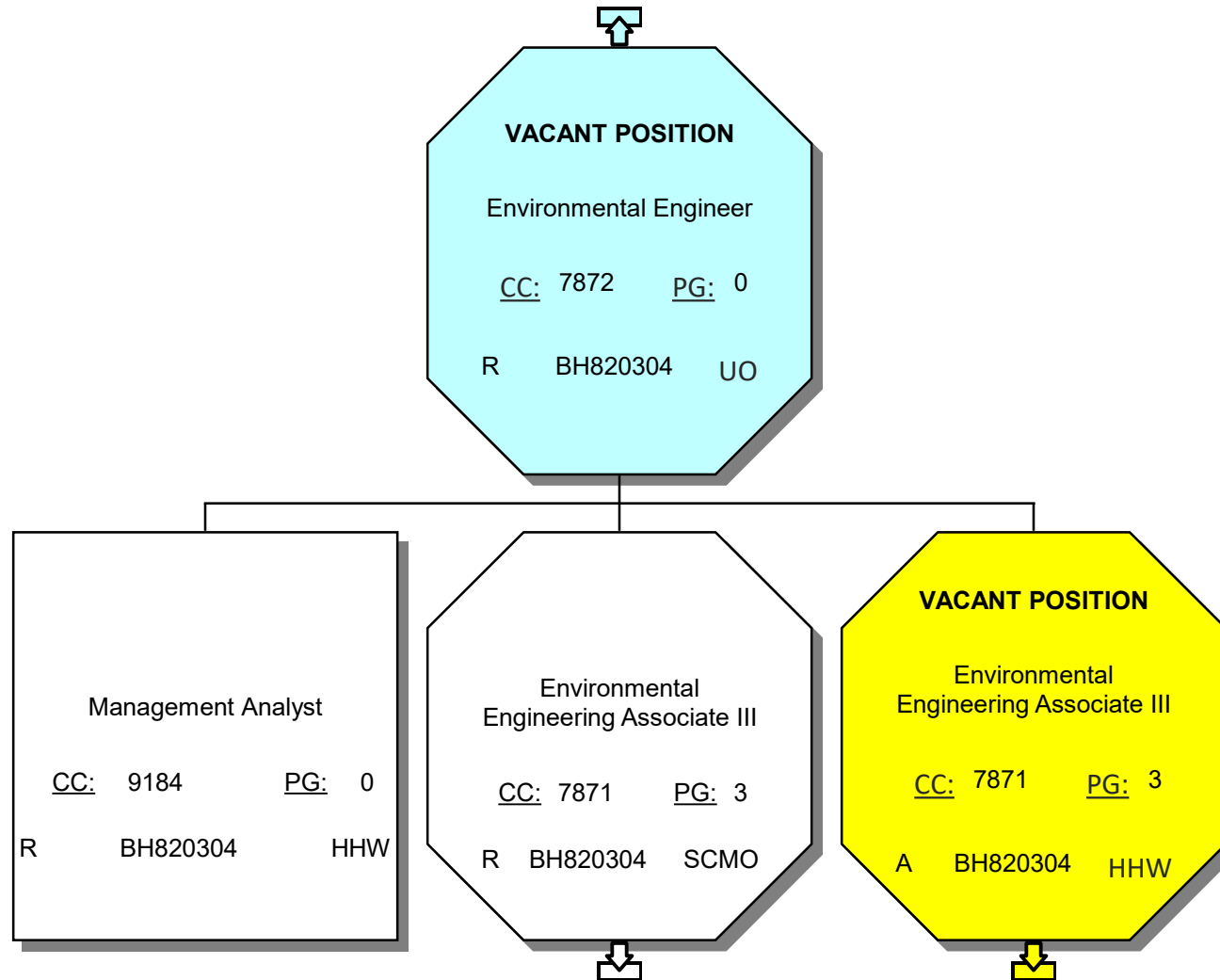



# LA SANITATION & ENVIRONMENT

## FY 2025-26 PROPOSED ORGANIZATIONAL CHART

### 7026- Solid Resources Citywide Recycling Division (SRCRD)

Household Hazardous Waste (HHW)

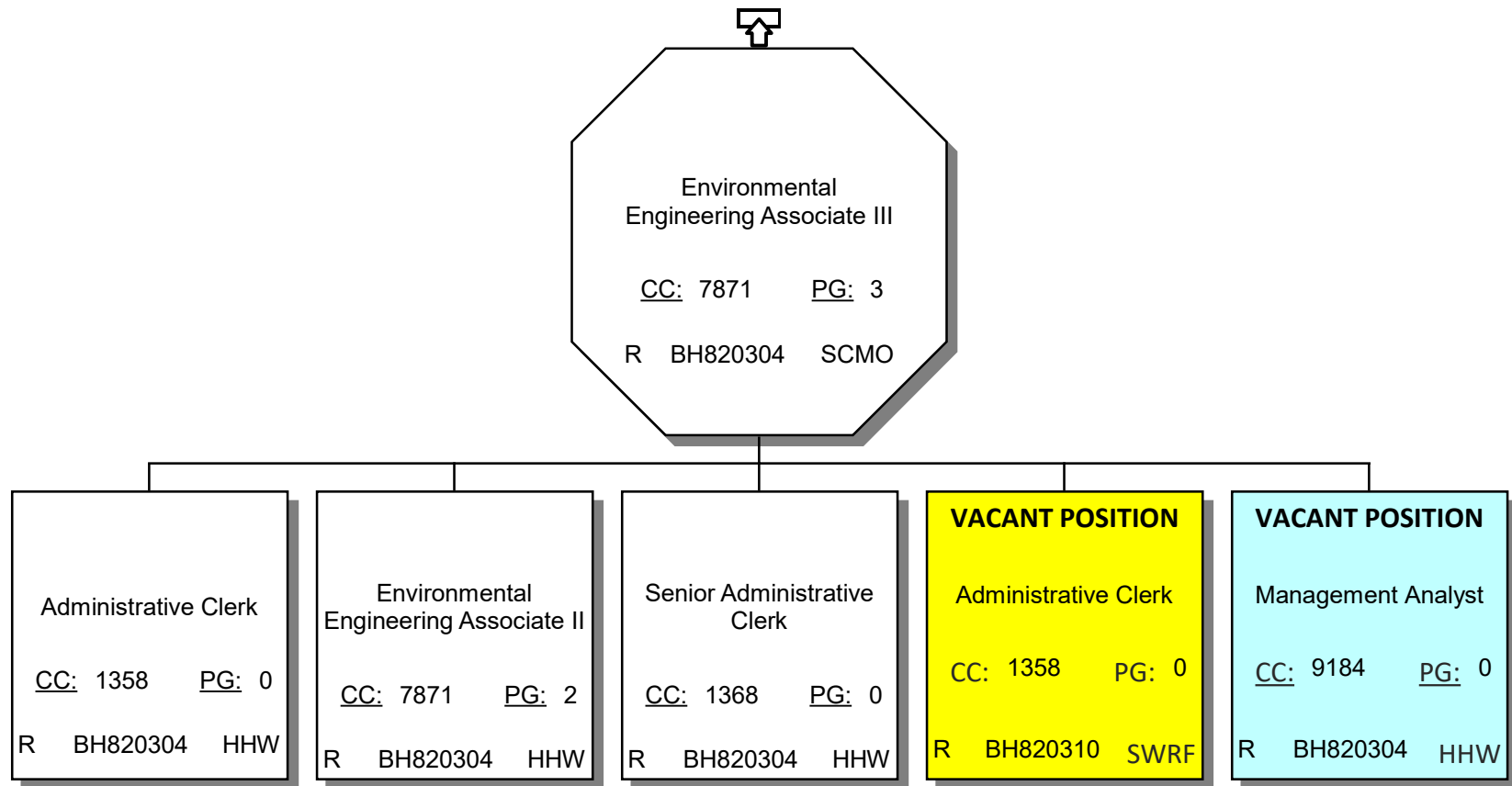



LA SANITATION & ENVIRONMENT  
FY 2025-26 PROPOSED ORGANIZATIONAL CHART  
7026- Solid Resources Citywide Recycling Division (SRCRD)

Used OIL  
(UO)

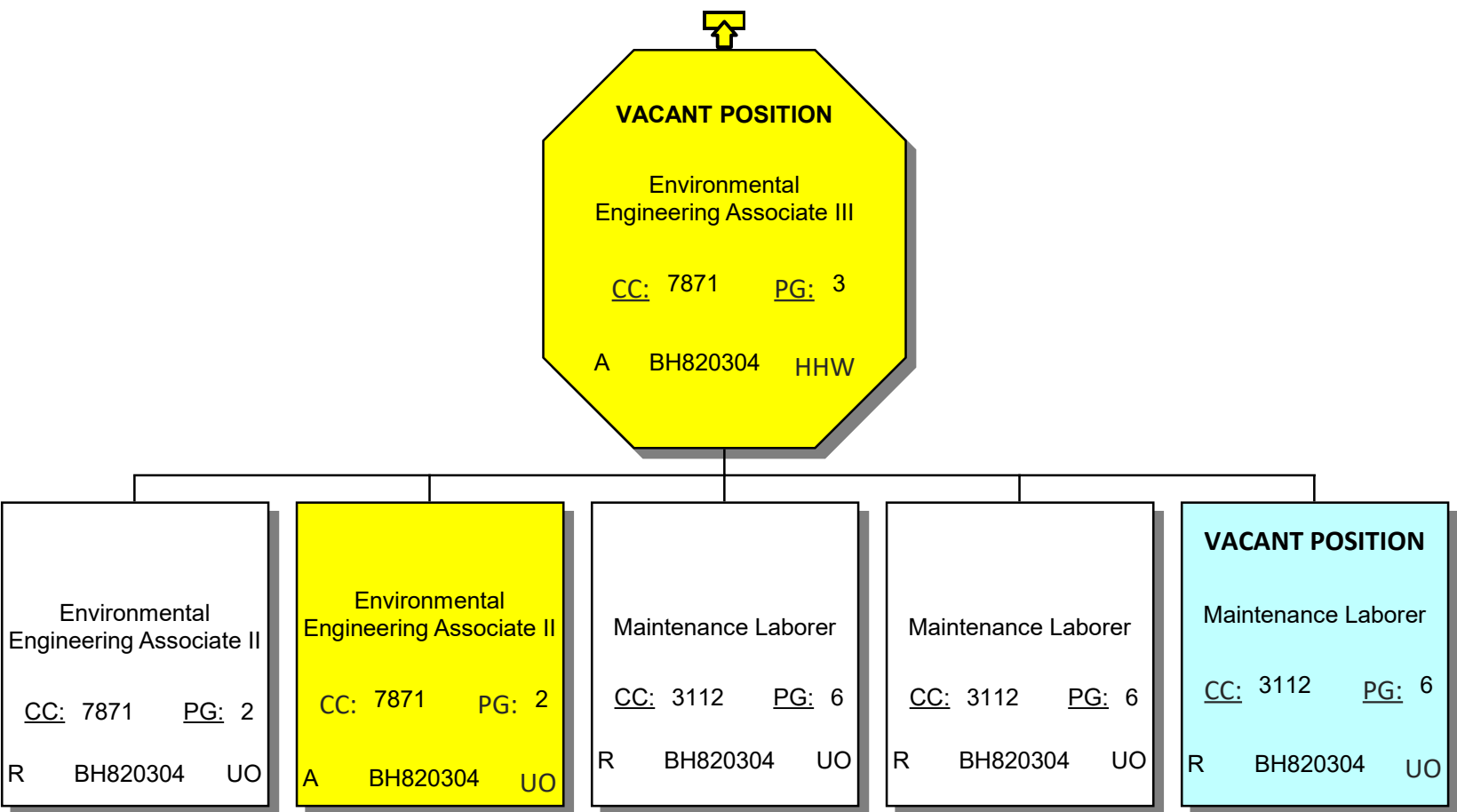



# LA SANITATION & ENVIRONMENT

## FY 2025-26 PROPOSED ORGANIZATIONAL CHART

### 7026- Solid Resources Citywide Recycling Division (SRCRD)

AB939/Haulers Permitting Enforce/C&D Enforce/Admin

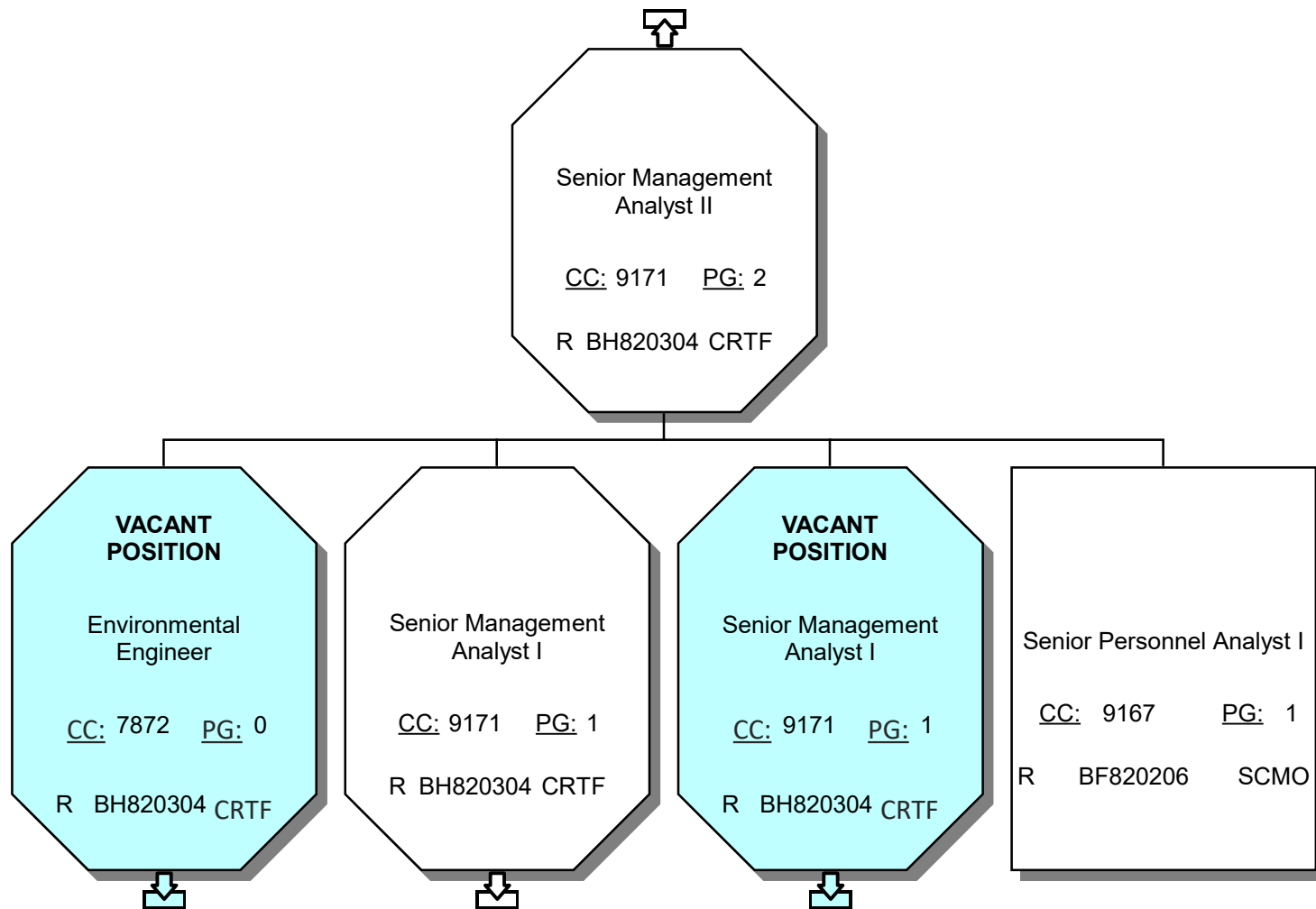



**LA SANITATION & ENVIRONMENT**  
**FY 2025-26 PROPOSED ORGANIZATIONAL CHART**  
**7026- Solid Resources Citywide Recycling Division (SRCRD)**

C&D Facilities

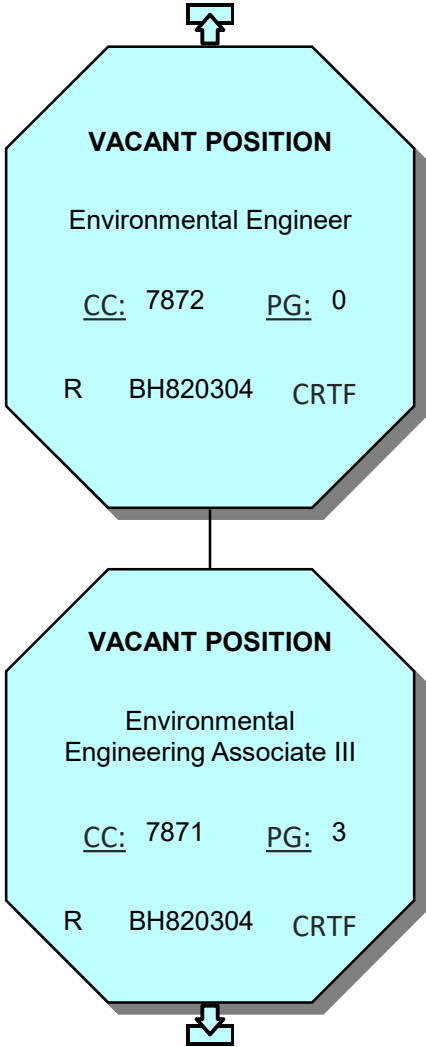



# LA SANITATION & ENVIRONMENT

## FY 2025-26 PROPOSED ORGANIZATIONAL CHART

### 7026- Solid Resources Citywide Recycling Division (SRCRD)

C&D Facilities

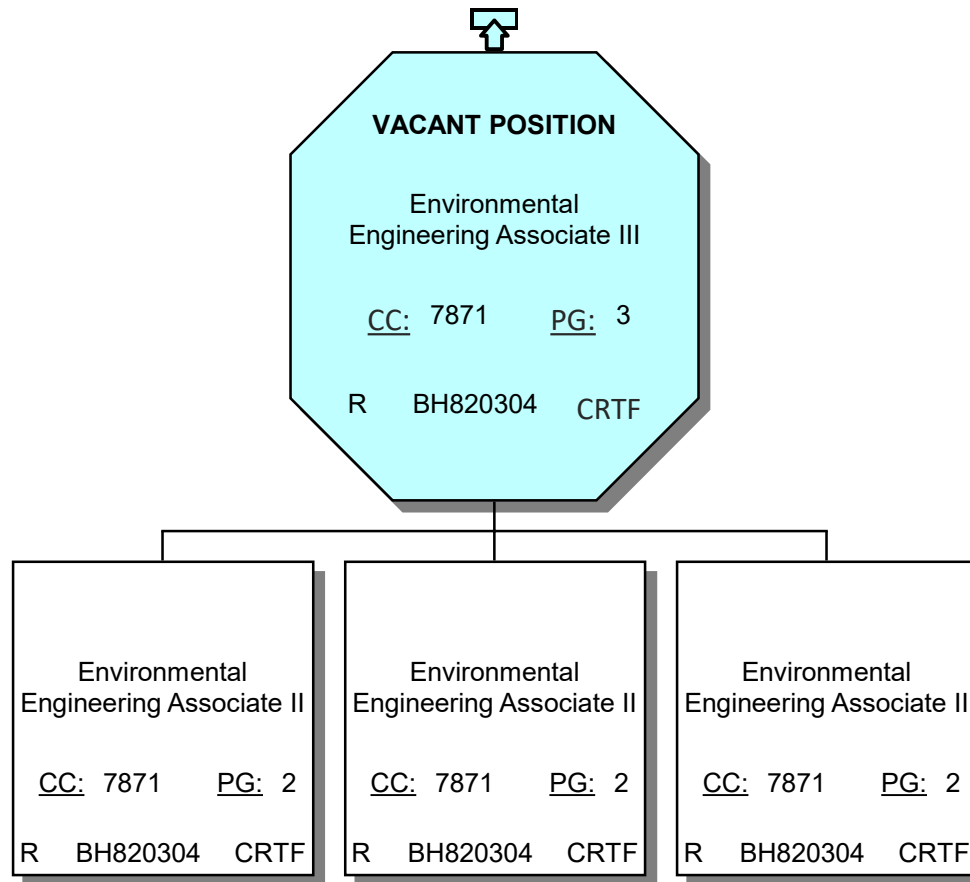



# LA SANITATION & ENVIRONMENT

## FY 2025-26 PROPOSED ORGANIZATIONAL CHART

### 7026- Solid Resources Citywide Recycling Division (SRCRD)

AB939/Hauler Permit/Enforcement

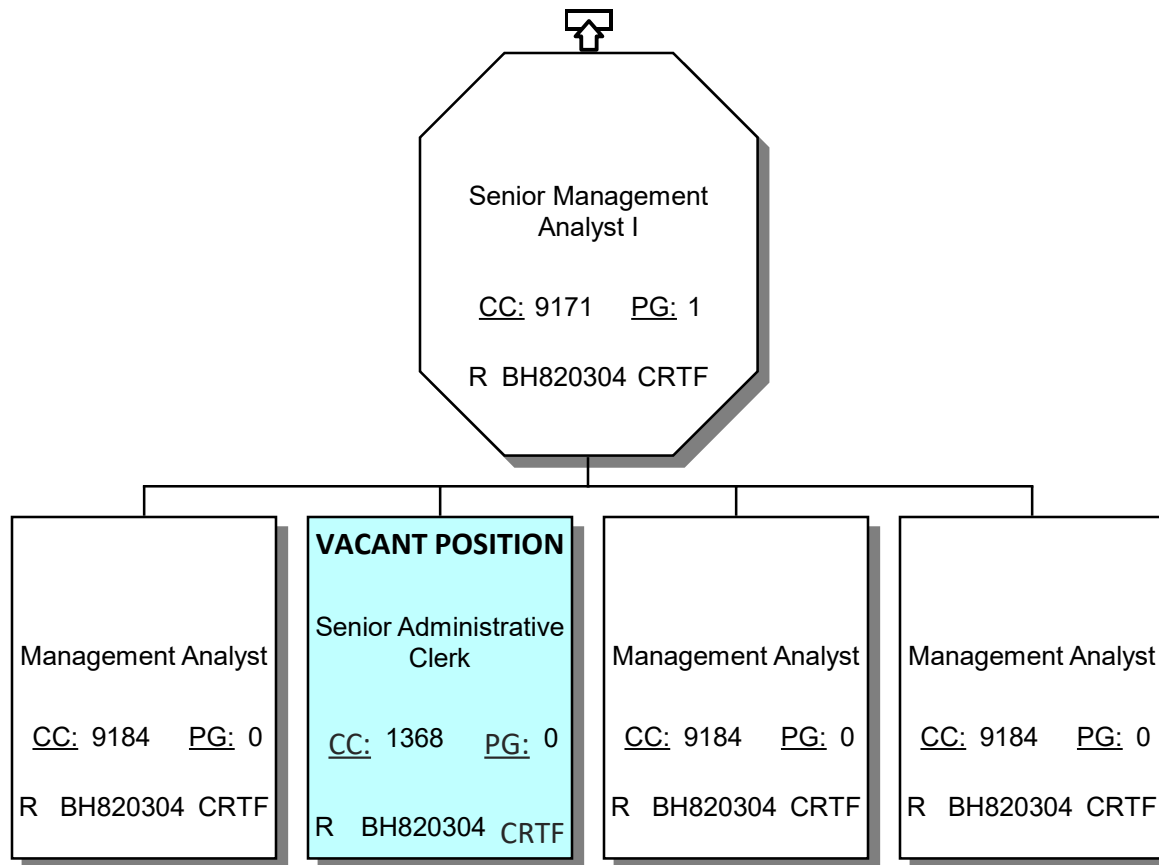



# LA SANITATION & ENVIRONMENT

## FY 2025-26 PROPOSED ORGANIZATIONAL CHART

### 7026- Solid Resources Citywide Recycling Division (SRCRD)

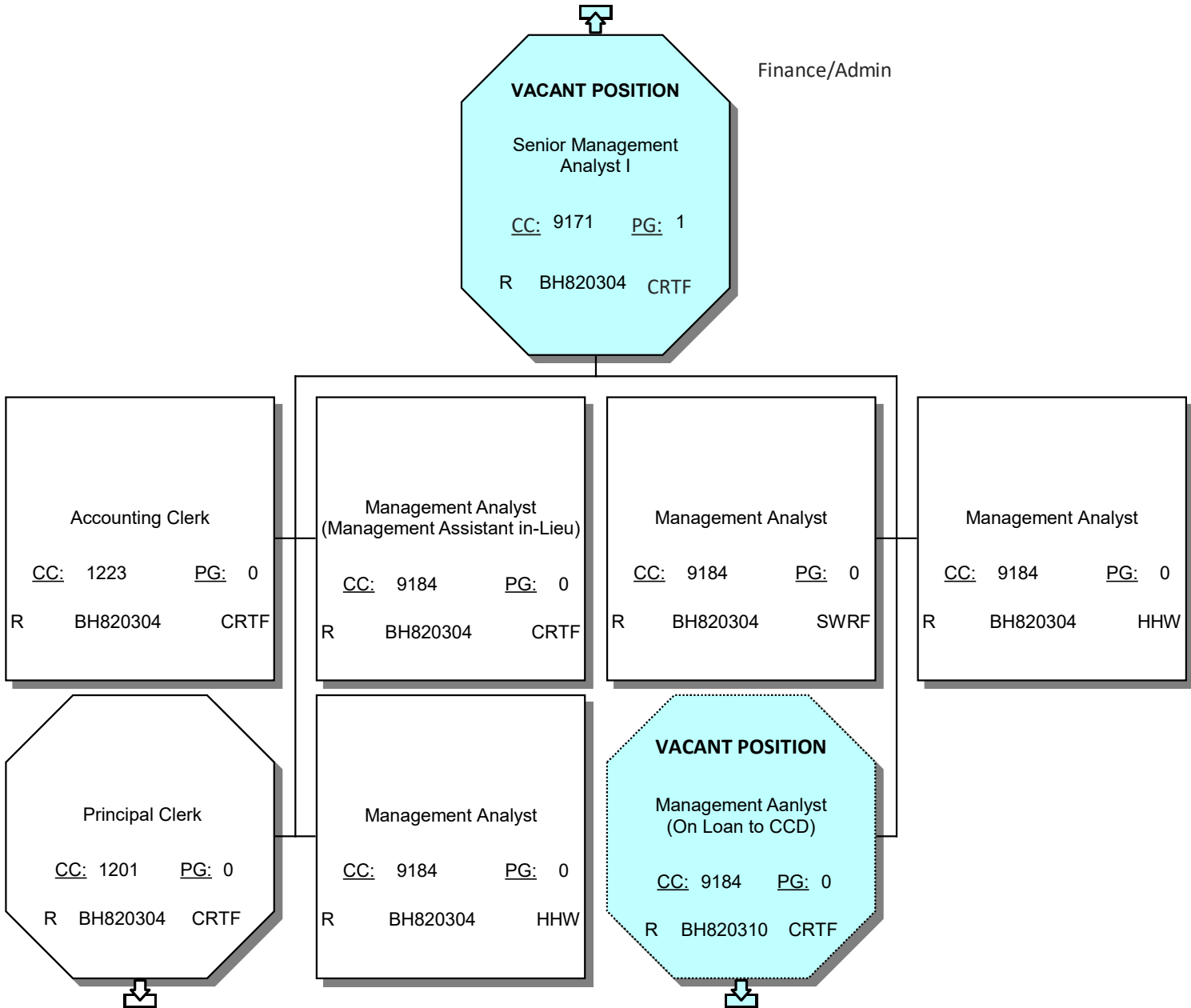

Staff

Assistant

Supervisor

Vacant Position

Proposed Change

On-Loan



# LA SANITATION & ENVIRONMENT

## FY 2025-26 PROPOSED ORGANIZATIONAL CHART

### 7026- Solid Resources Citywide Recycling Division (SRCRD)

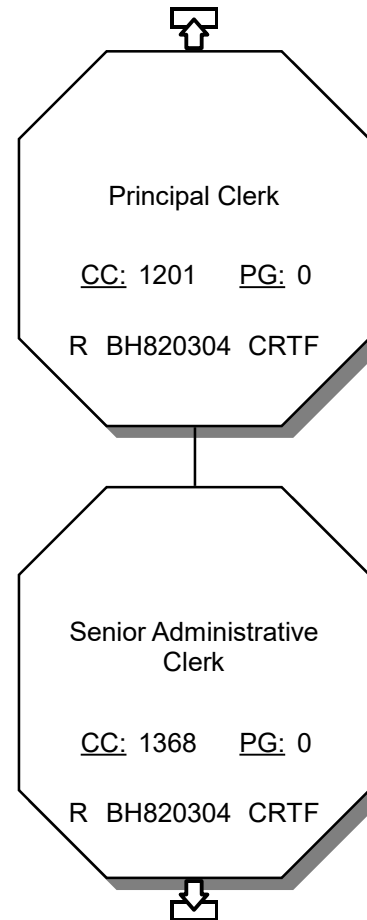



**LA SANITATION & ENVIRONMENT**  
**FY 2025-26 PROPOSED ORGANIZATIONAL CHART**  
**7026- Solid Resources Citywide Recycling Division (SRCRD)**

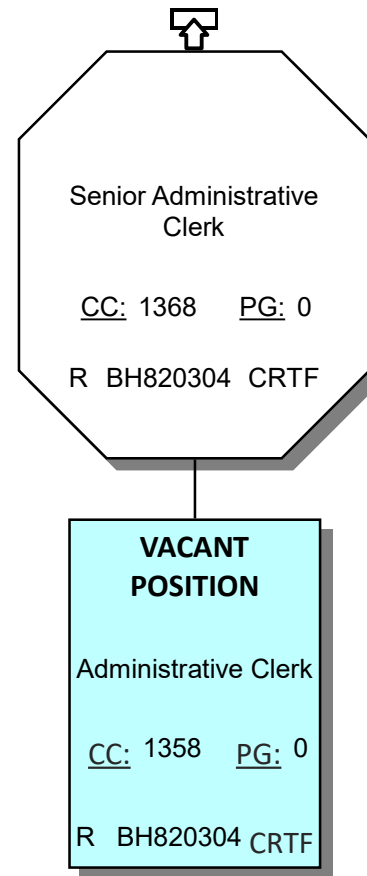



# LA SANITATION & ENVIRONMENT

## FY 2025-26 PROPOSED ORGANIZATIONAL CHART

### 7026- Solid Resources Citywide Recycling Division (SRCRD)

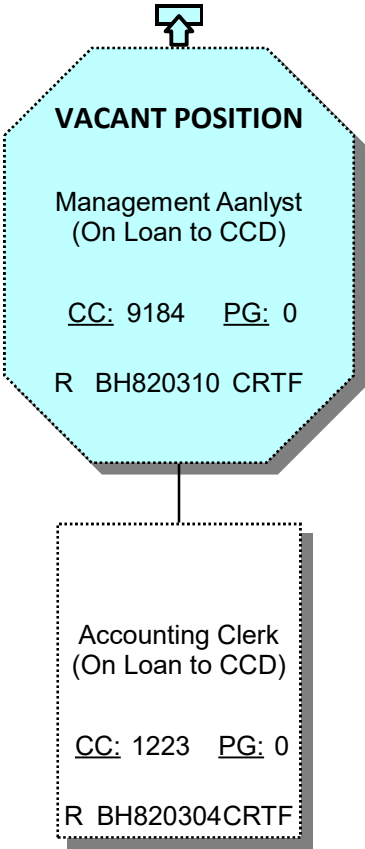



# LA SANITATION & ENVIRONMENT

## FY 2025-26 PROPOSED ORGANIZATIONAL CHART

### 7026- Solid Resources Citywide Recycling Division (SRCRD)

Comprehensive Plastics Reduction Program (CPRP)

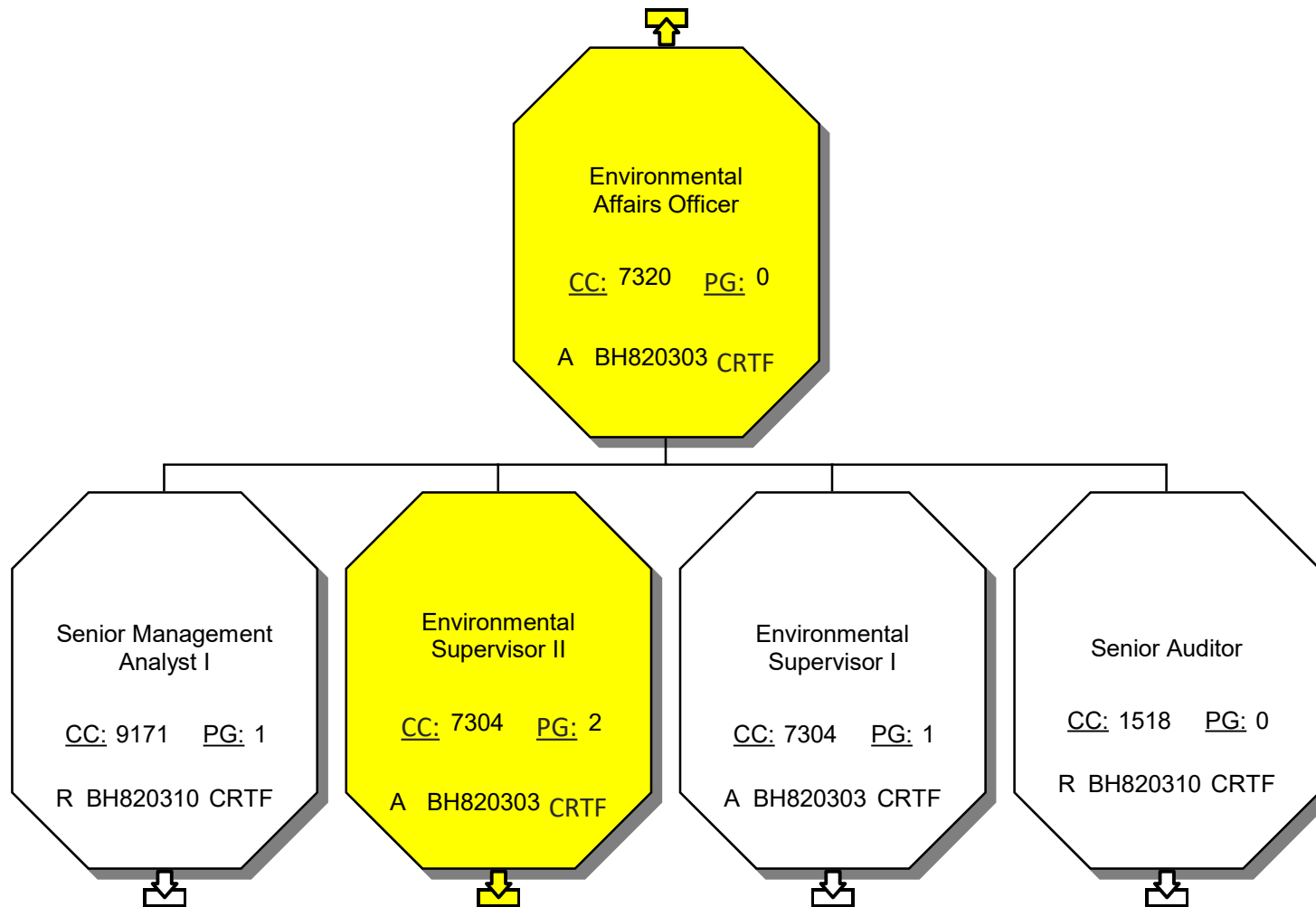



# LA SANITATION & ENVIRONMENT

## FY 2025-26 PROPOSED ORGANIZATIONAL CHART

### 7026- Solid Resources Citywide Recycling Division (SRCRD)

Zero Waste Programs

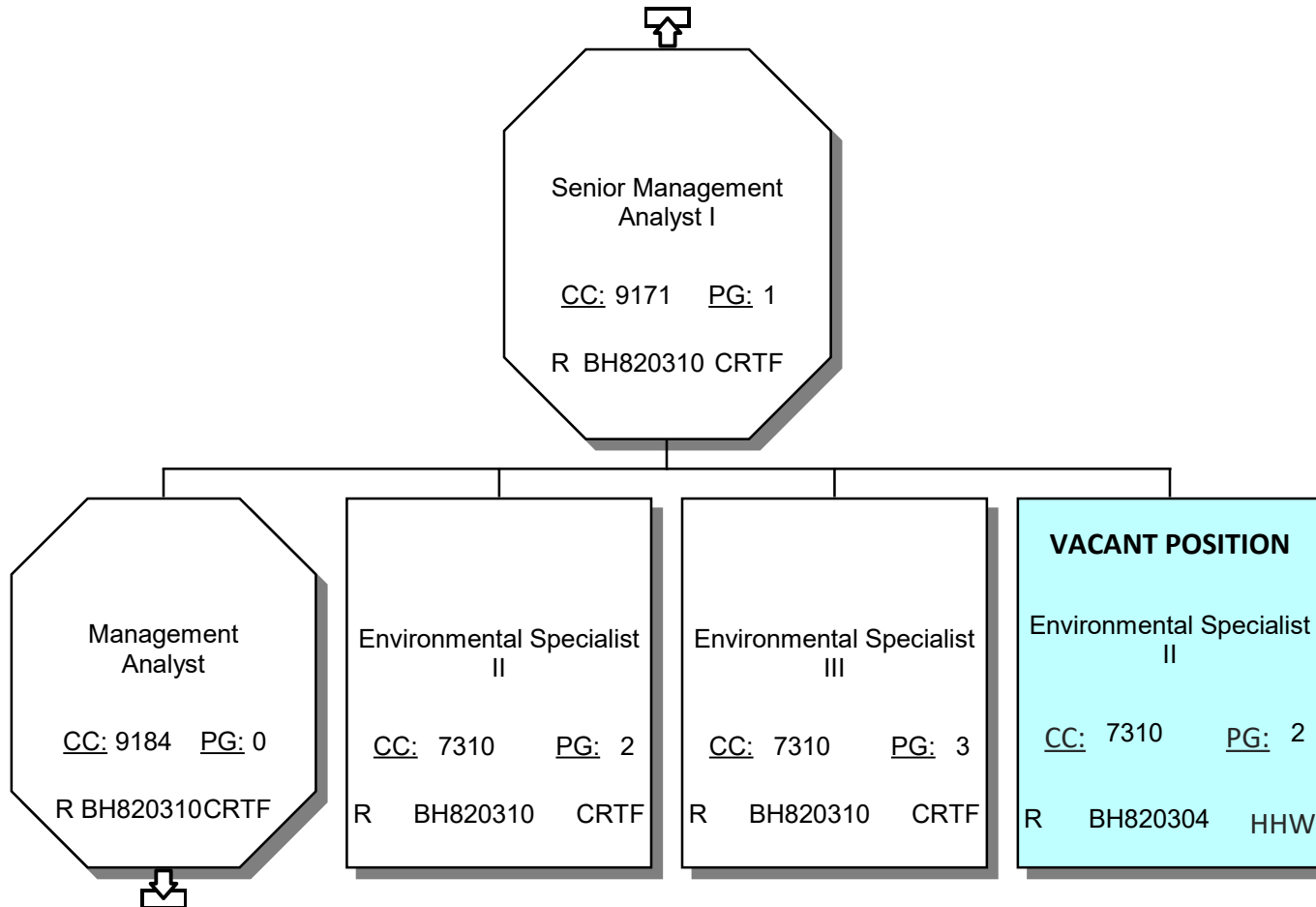



# LA SANITATION & ENVIRONMENT

## FY 2025-26 PROPOSED ORGANIZATIONAL CHART

### 7026- Solid Resources Citywide Recycling Division (SRCRD)

Zero Waste Programs

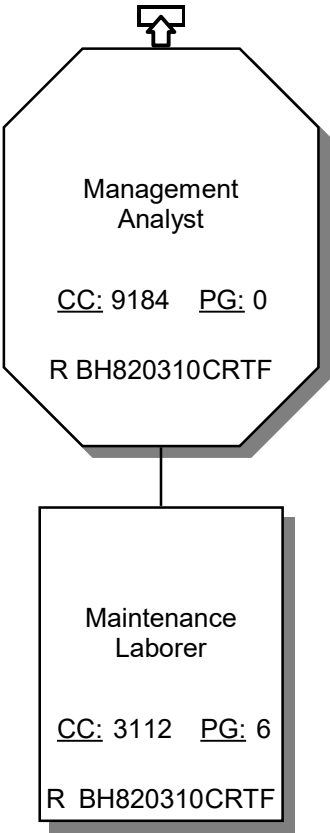



# LA SANITATION & ENVIRONMENT

## FY 2025-26 PROPOSED ORGANIZATIONAL CHART

### 7026- Solid Resources Citywide Recycling Division (SRCRD)

Comprehensive Plastics Reduction Program (CPRP)

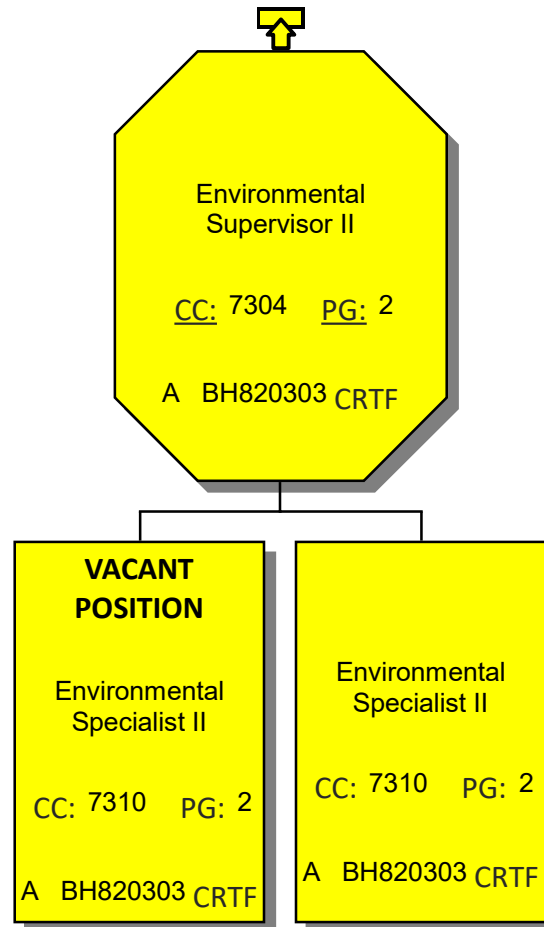



# LA SANITATION & ENVIRONMENT

## FY 2025-26 PROPOSED ORGANIZATIONAL CHART

### 7026- Solid Resources Citywide Recycling Division (SRCRD)

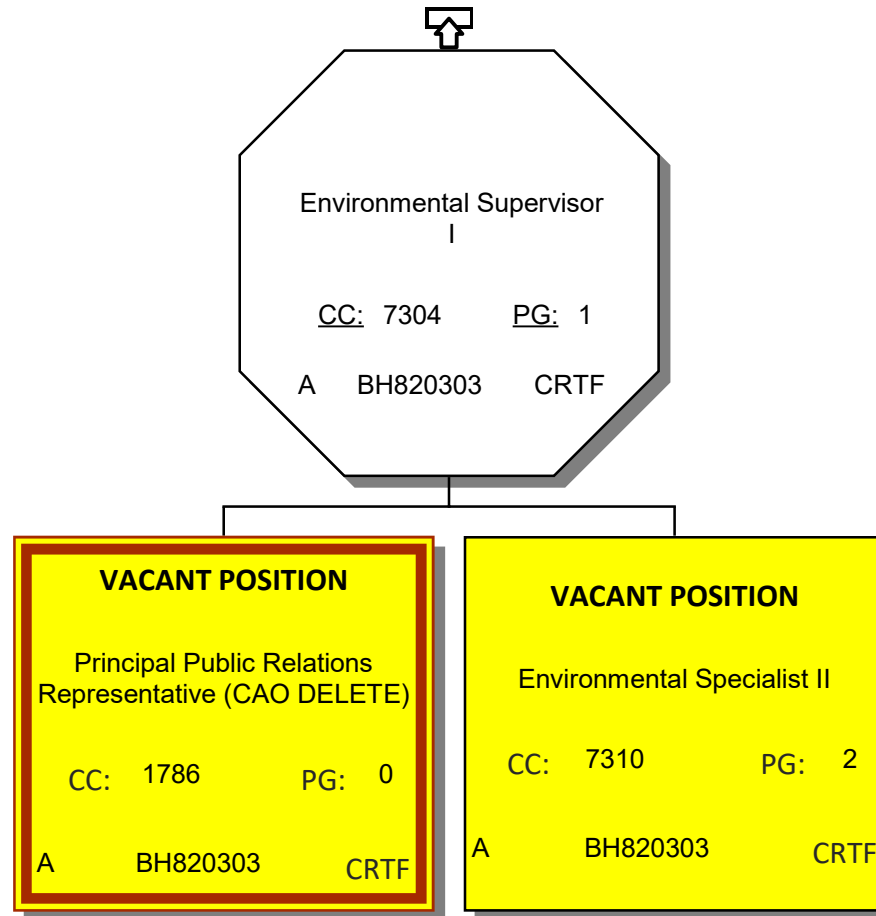



**LA SANITATION & ENVIRONMENT**  
**FY 2025-26 PROPOSED ORGANIZATIONAL CHART**  
**7026- Solid Resources Citywide Recycling Division (SRCRD)**

Commerical Franchise Fee Audit

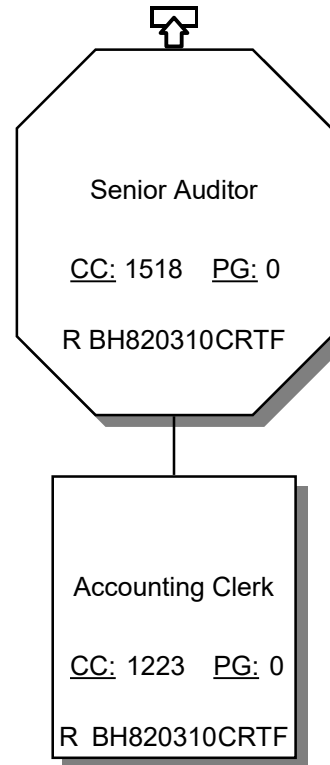



**BUREAU OF SANITATION**  
**2025-26 PROPOSED ORGANIZATION CHART**  
**82030 - SOLID RESOURCES SUPPORT SERVICES DIVISION (SRSSD)**

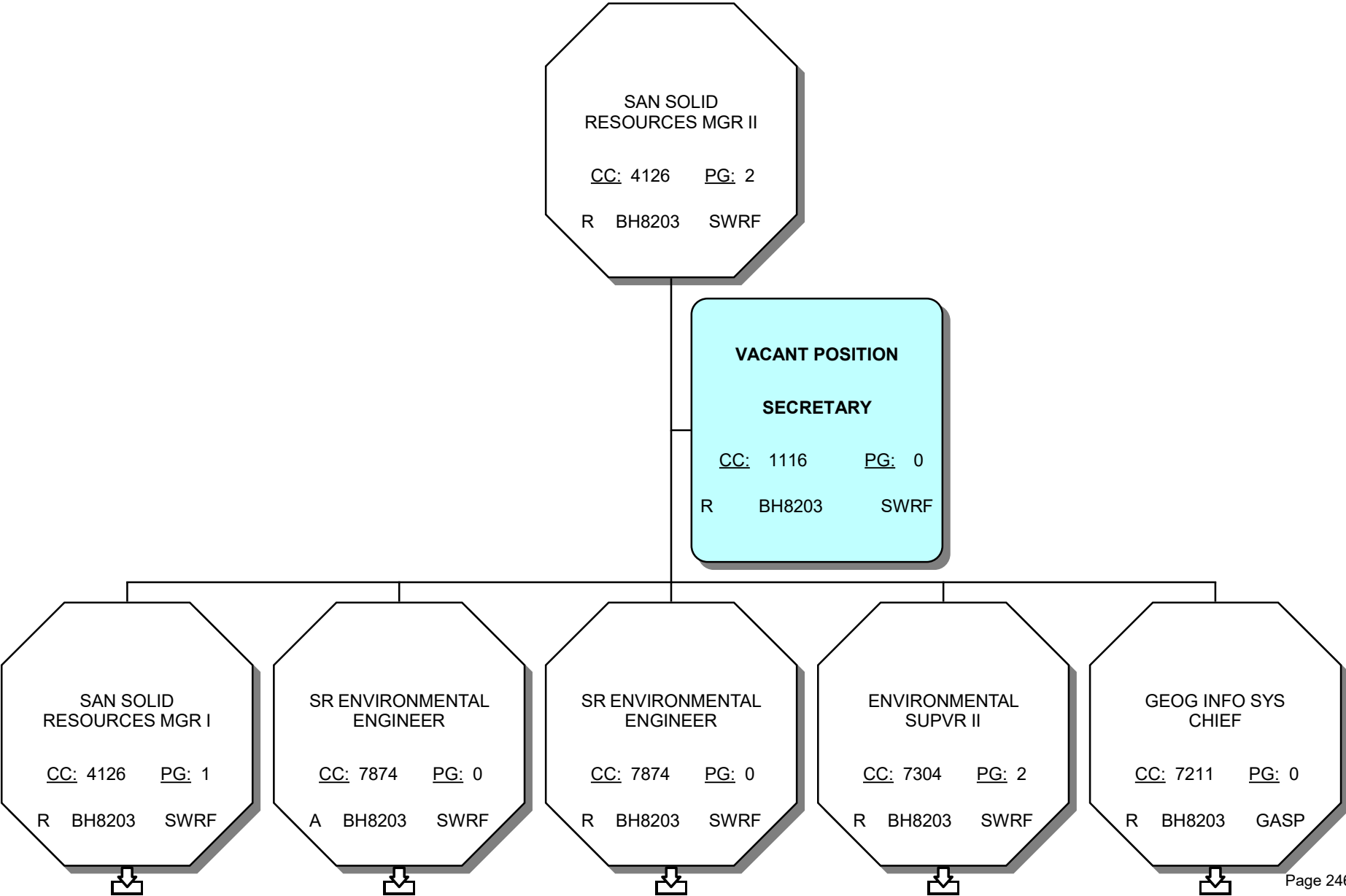



**BUREAU OF SANITATION**  
**2025-26 PROPOSED ORGANIZATION CHART**  
**82030 - SOLID RESOURCES SUPPORT SERVICES DIVISION (SRSSD)**

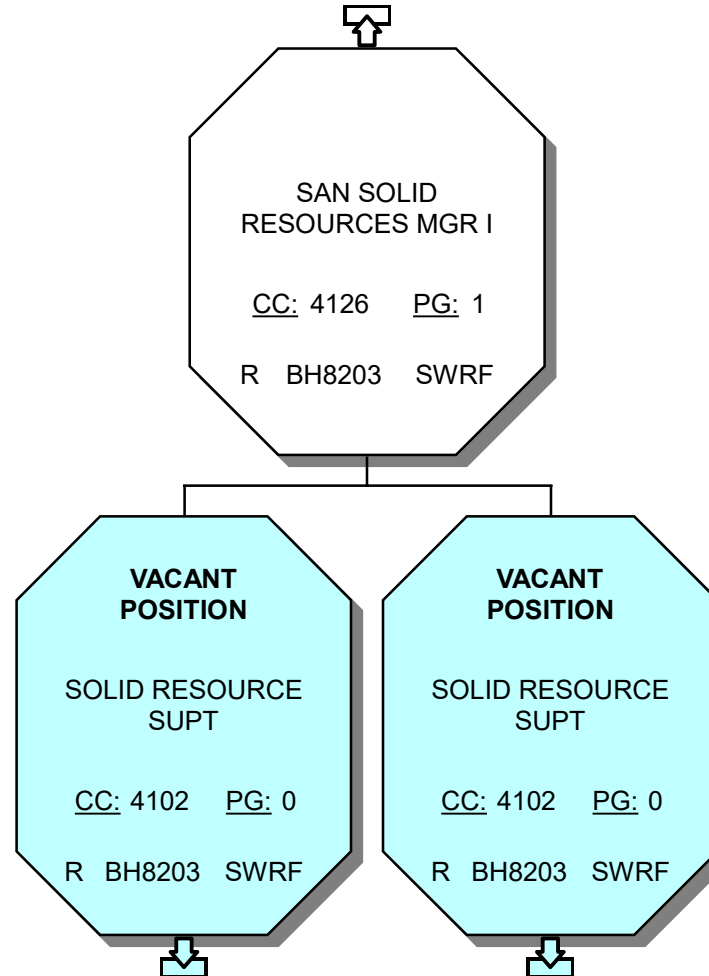



**BUREAU OF SANITATION**  
**2025-26 PROPOSED ORGANIZATION CHART**  
**82030 - SOLID RESOURCES SUPPORT SERVICES DIVISION (SRSSD)**

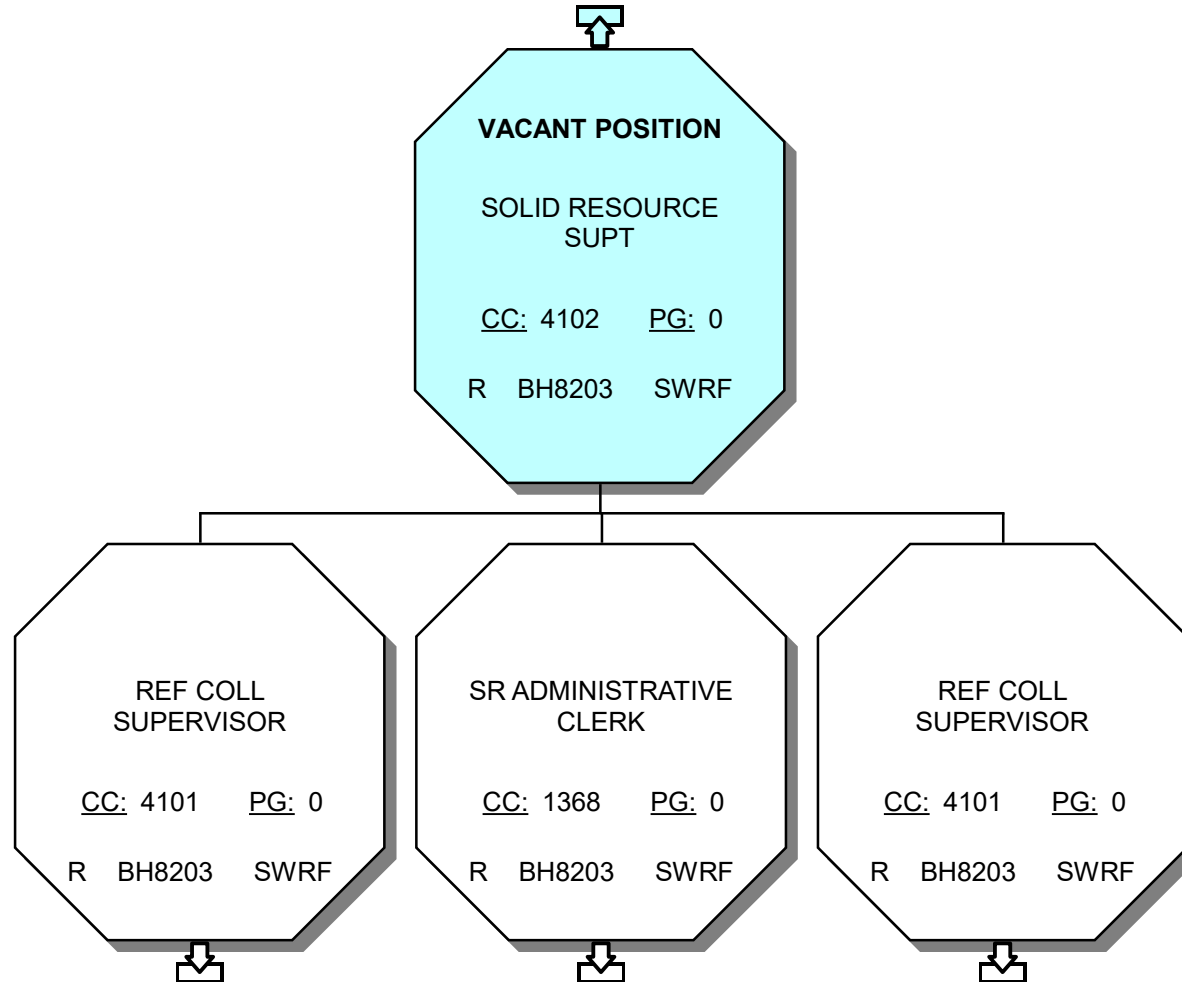



## 82030 - SOLID RESOURCES SUPPORT SERVICES DIVISION (SRSSD)

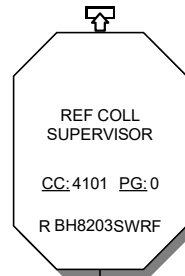



**BUREAU OF SANITATION**  
**2025-26 PROPOSED ORGANIZATION CHART**  
**82030 - SOLID RESOURCES SUPPORT SERVICES DIVISION (SRSSD)**

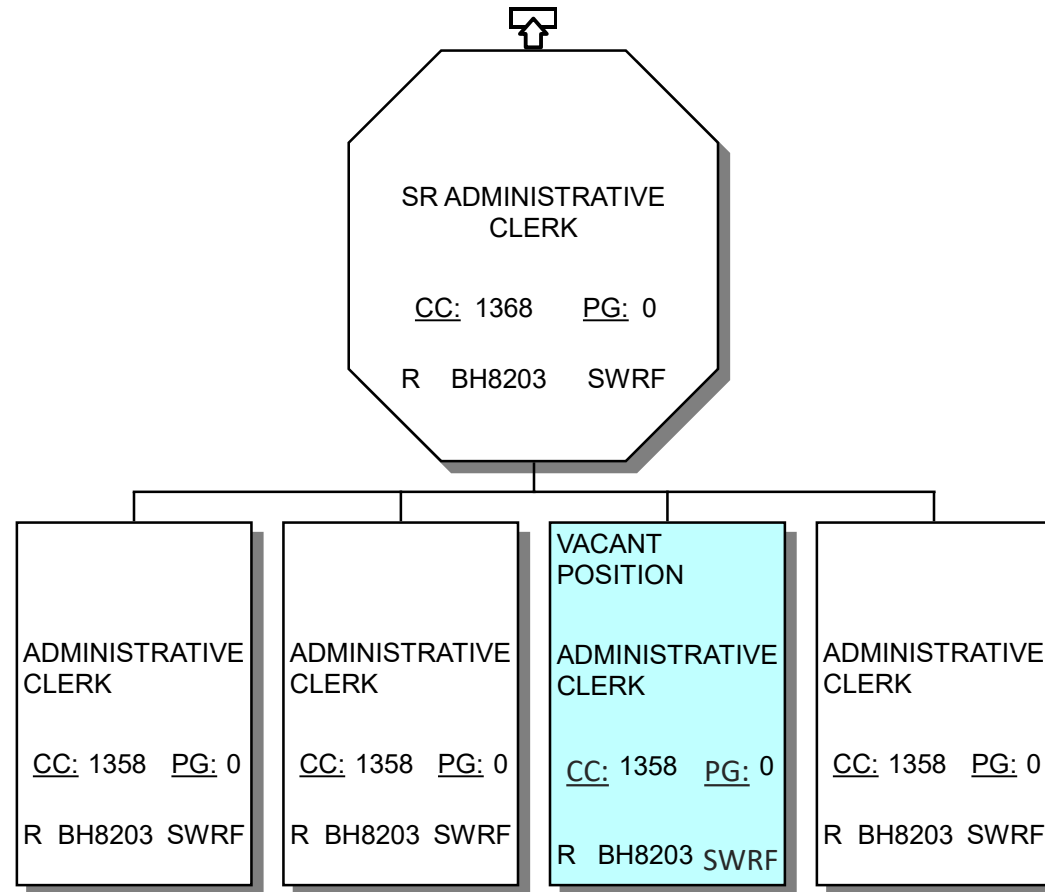



**BUREAU OF SANITATION**  
**2025-26 PROPOSED ORGANIZATION CHART**  
**82030 - SOLID RESOURCES SUPPORT SERVICES DIVISION (SRSSD)**

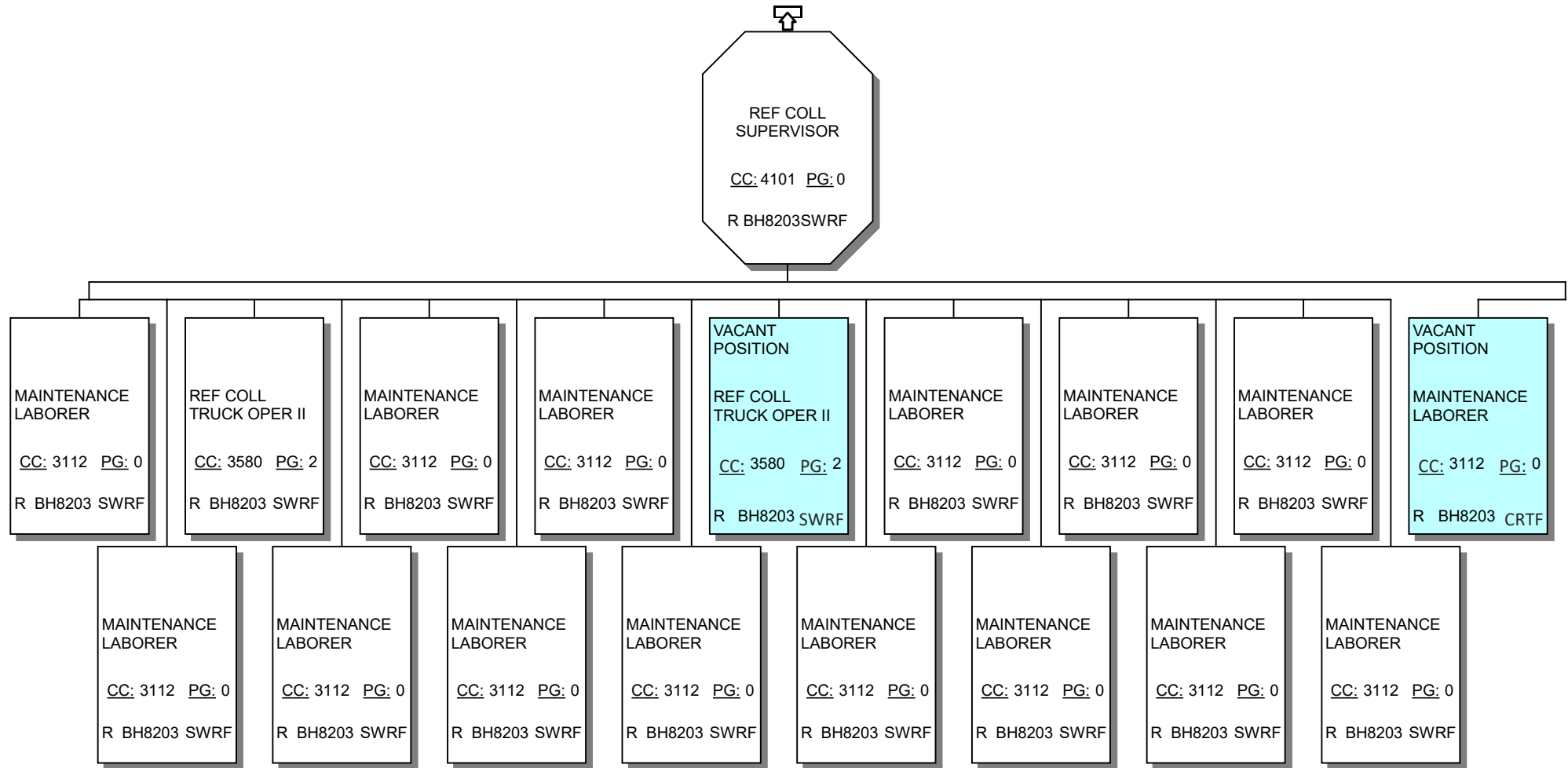



**BUREAU OF SANITATION**  
**2025-26 PROPOSED ORGANIZATION CHART**  
**82030 - SOLID RESOURCES SUPPORT SERVICES DIVISION (SRSSD)**

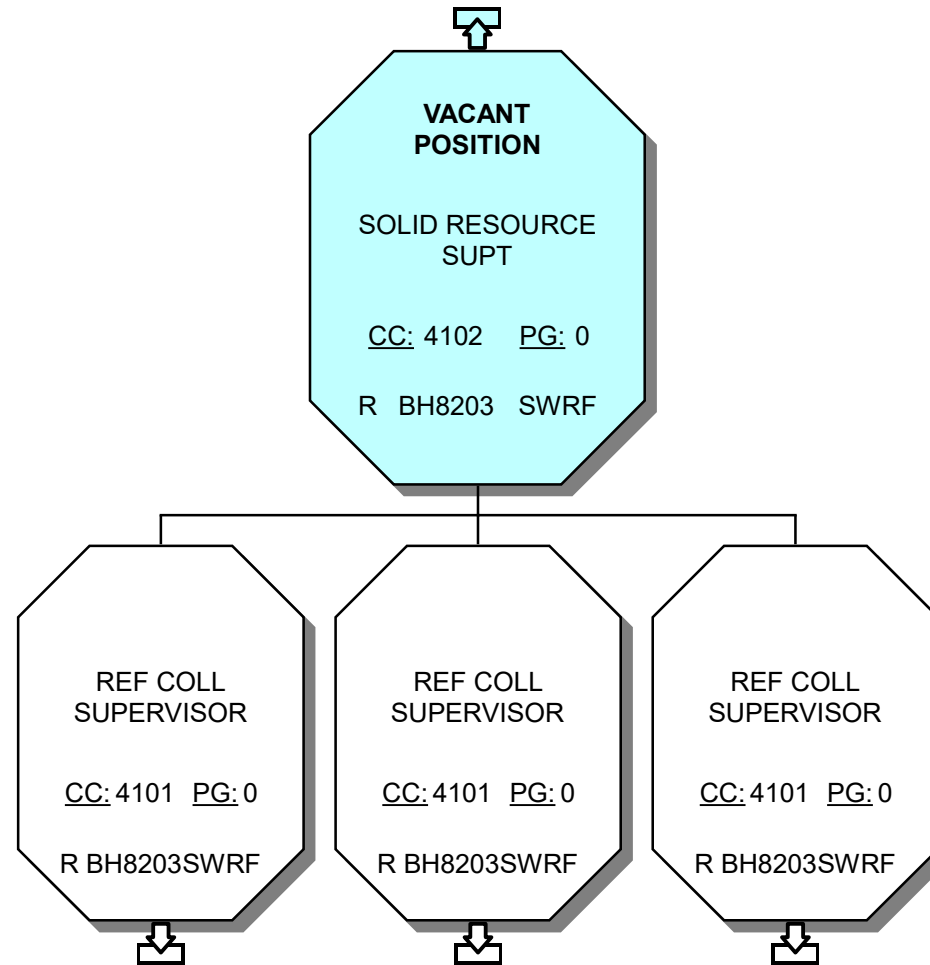



**BUREAU OF SANITATION**  
**2025-26 PROPOSED ORGANIZATION CHART**  
**82030 - SOLID RESOURCES SUPPORT SERVICES DIVISION (SRSSD)**

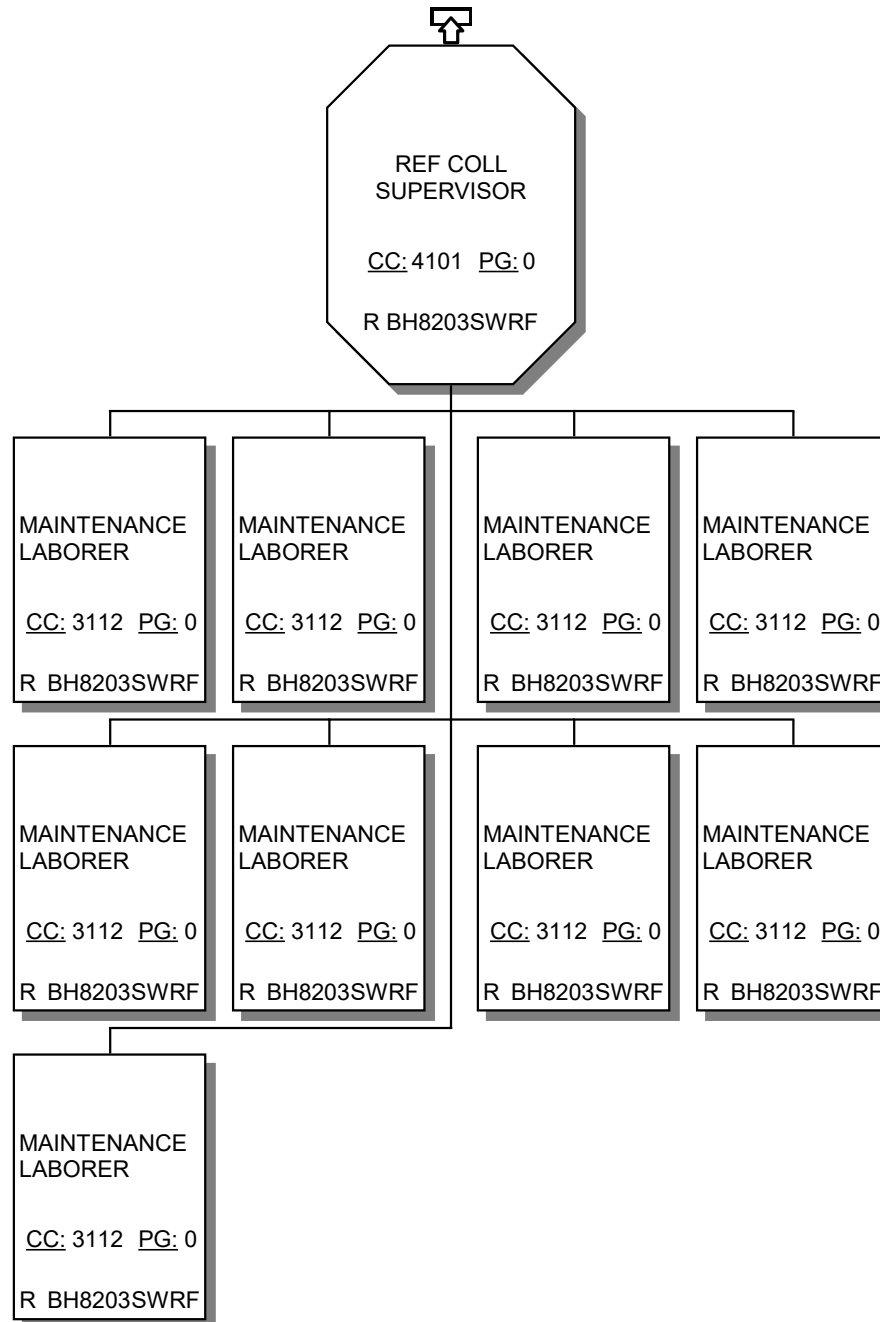



**BUREAU OF SANITATION**  
**2025-26 PROPOSED ORGANIZATION CHART**  
**82030 - SOLID RESOURCES SUPPORT SERVICES DIVISION (SRSSD)**

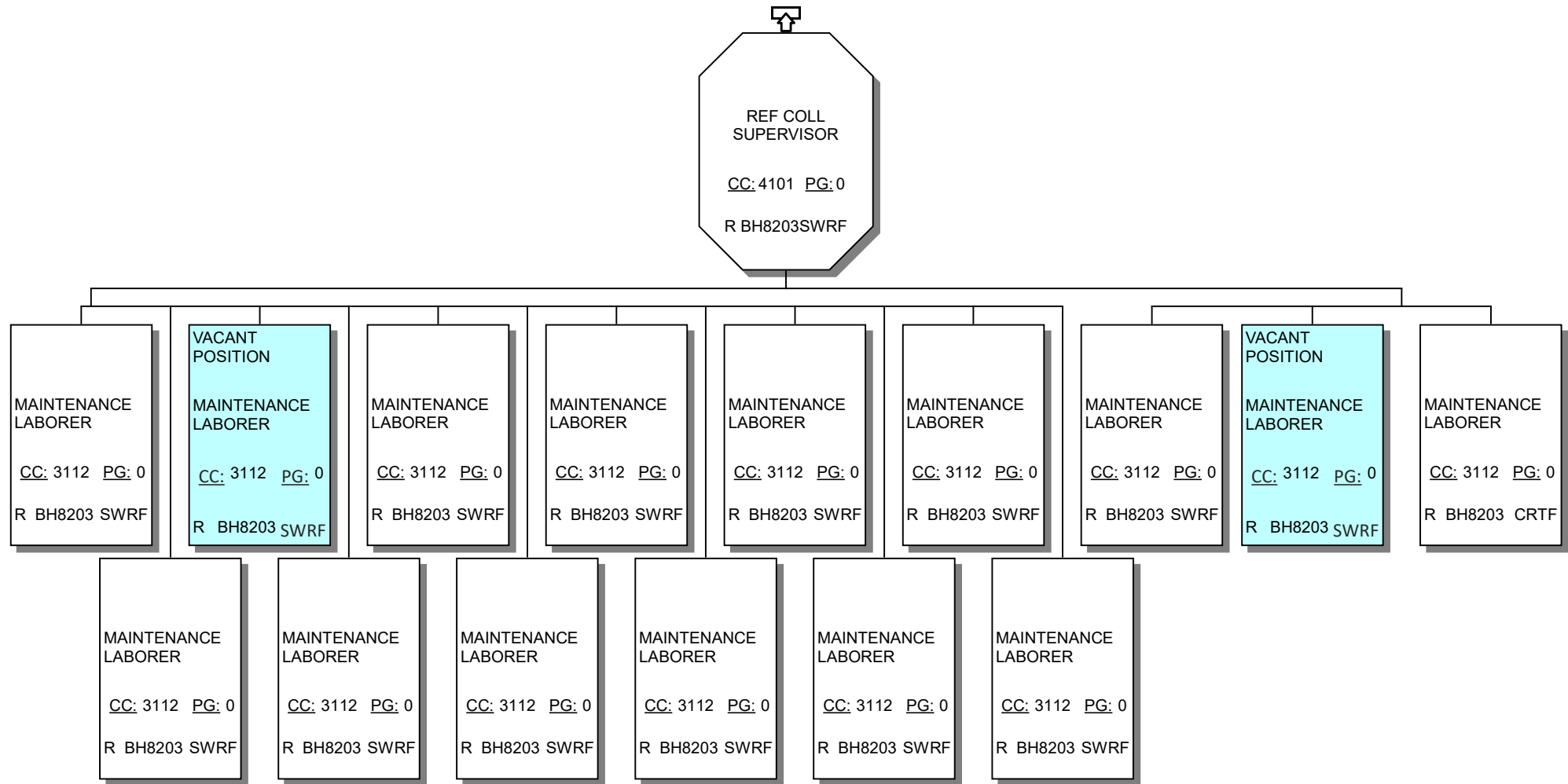



**BUREAU OF SANITATION**  
**2025-26 PROPOSED ORGANIZATION CHART**  
**82030 - SOLID RESOURCES SUPPORT SERVICES DIVISION (SRSSD)**

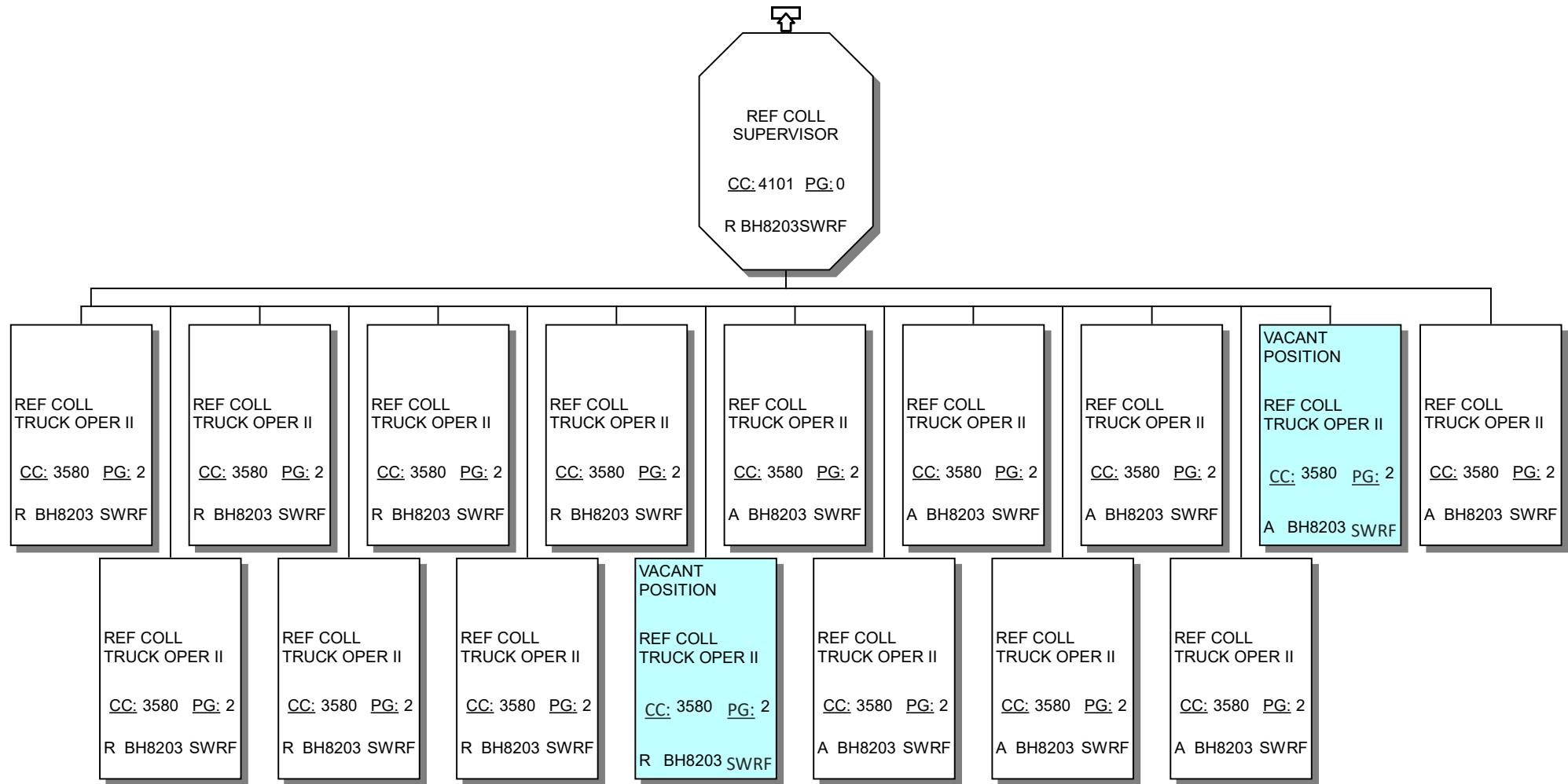



**BUREAU OF SANITATION**  
**2025-26 PROPOSED ORGANIZATION CHART**  
**82030 - SOLID RESOURCES SUPPORT SERVICES DIVISION (SRSSD)**

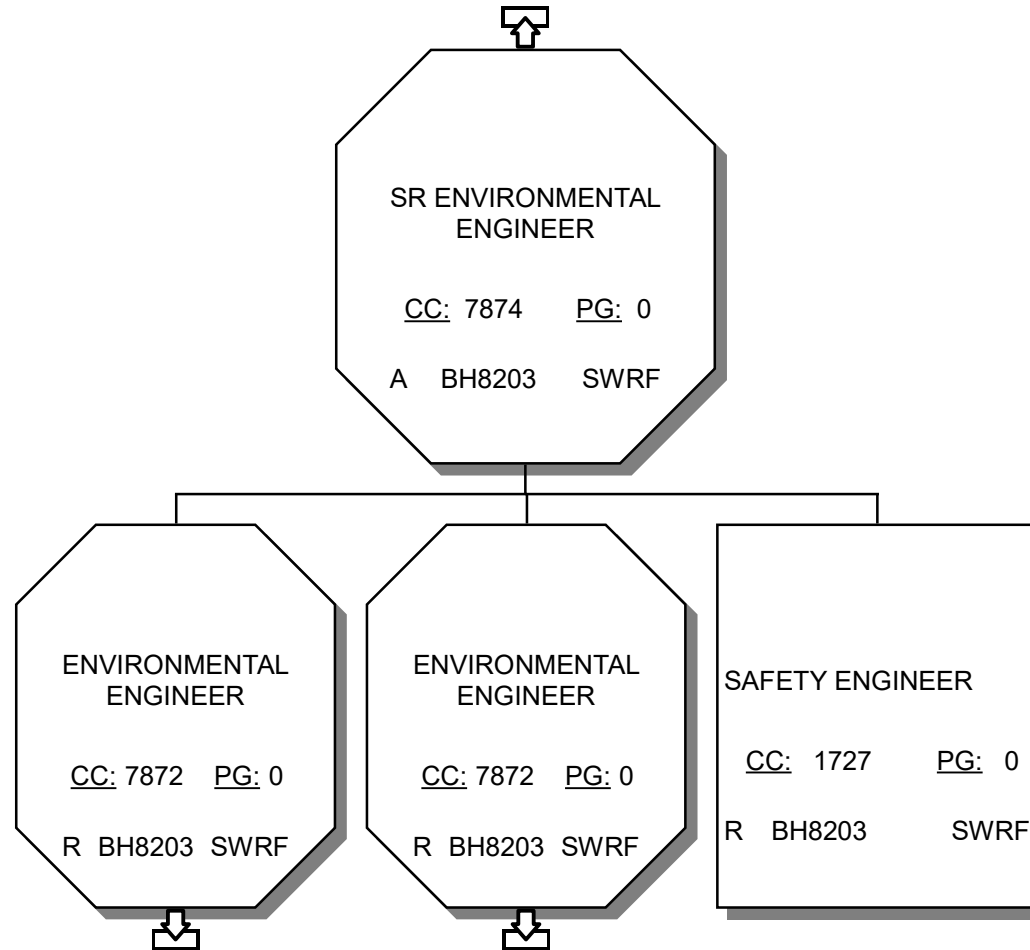



**BUREAU OF SANITATION**  
**2025-26 PROPOSED ORGANIZATION CHART**  
**82030 - SOLID RESOURCES SUPPORT SERVICES DIVISION (SRSSD)**

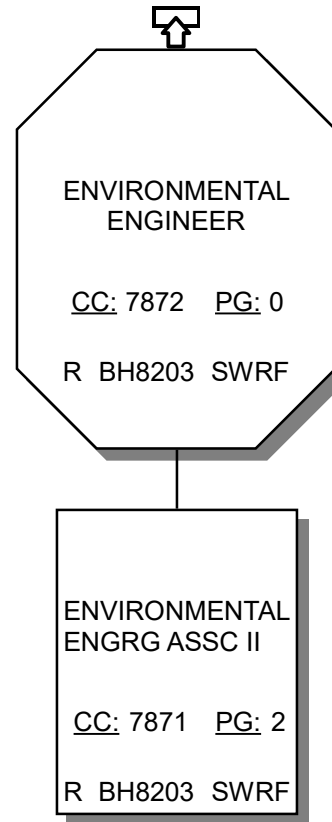



**BUREAU OF SANITATION**  
**2025-26 PROPOSED ORGANIZATION CHART**  
**82030 - SOLID RESOURCES SUPPORT SERVICES DIVISION (SRSSD)**

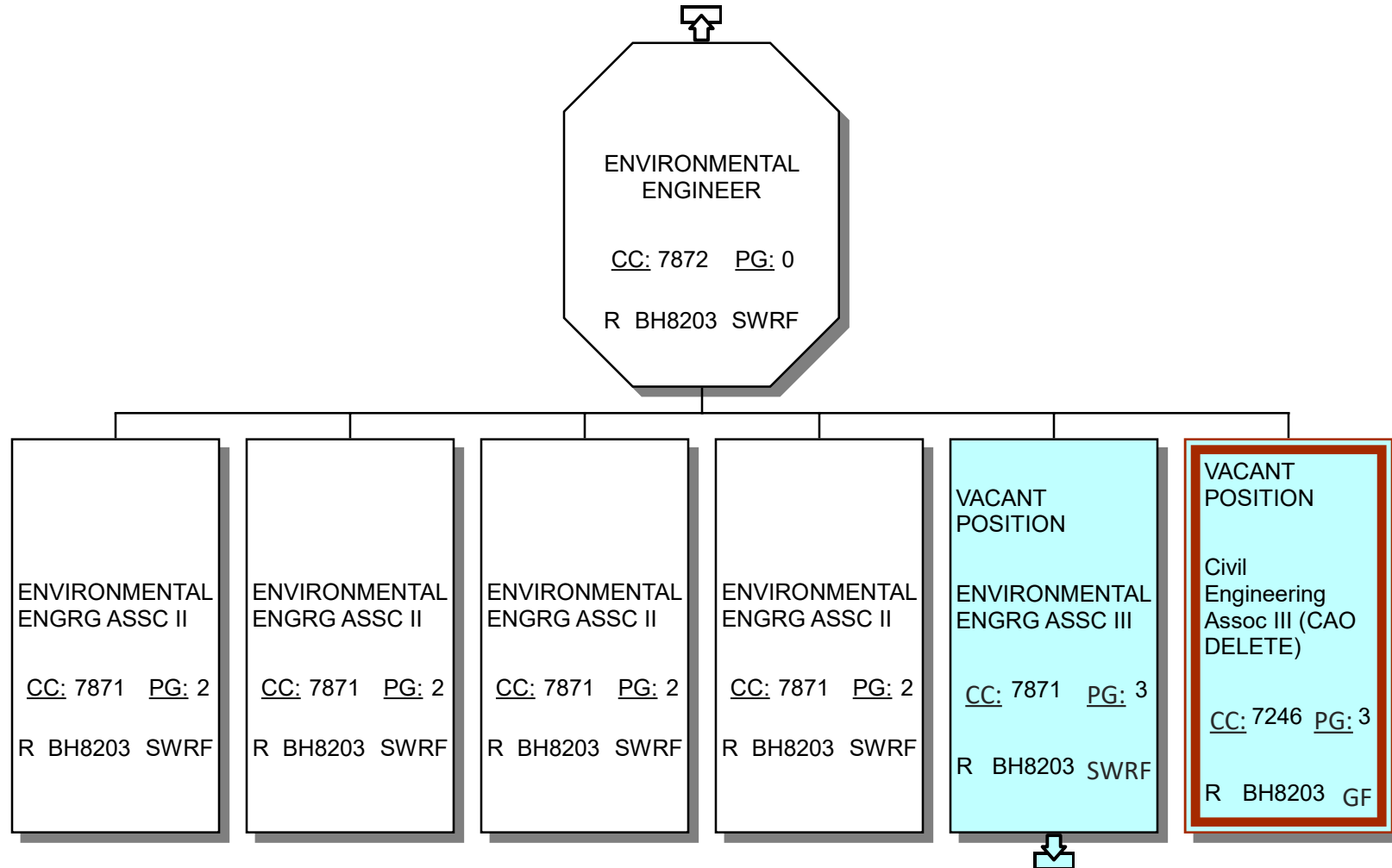



**BUREAU OF SANITATION**  
**2025-26 PROPOSED ORGANIZATION CHART**  
**82030 - SOLID RESOURCES SUPPORT SERVICES DIVISION (SRSSD)**

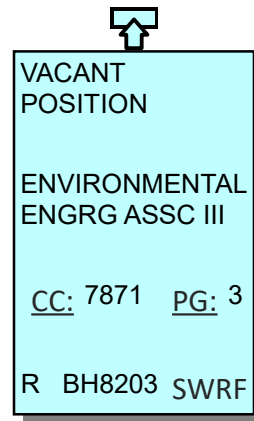



**BUREAU OF SANITATION**  
**2025-26 PROPOSED ORGANIZATION CHART**  
**82030 - SOLID RESOURCES SUPPORT SERVICES DIVISION (SRSSD)**

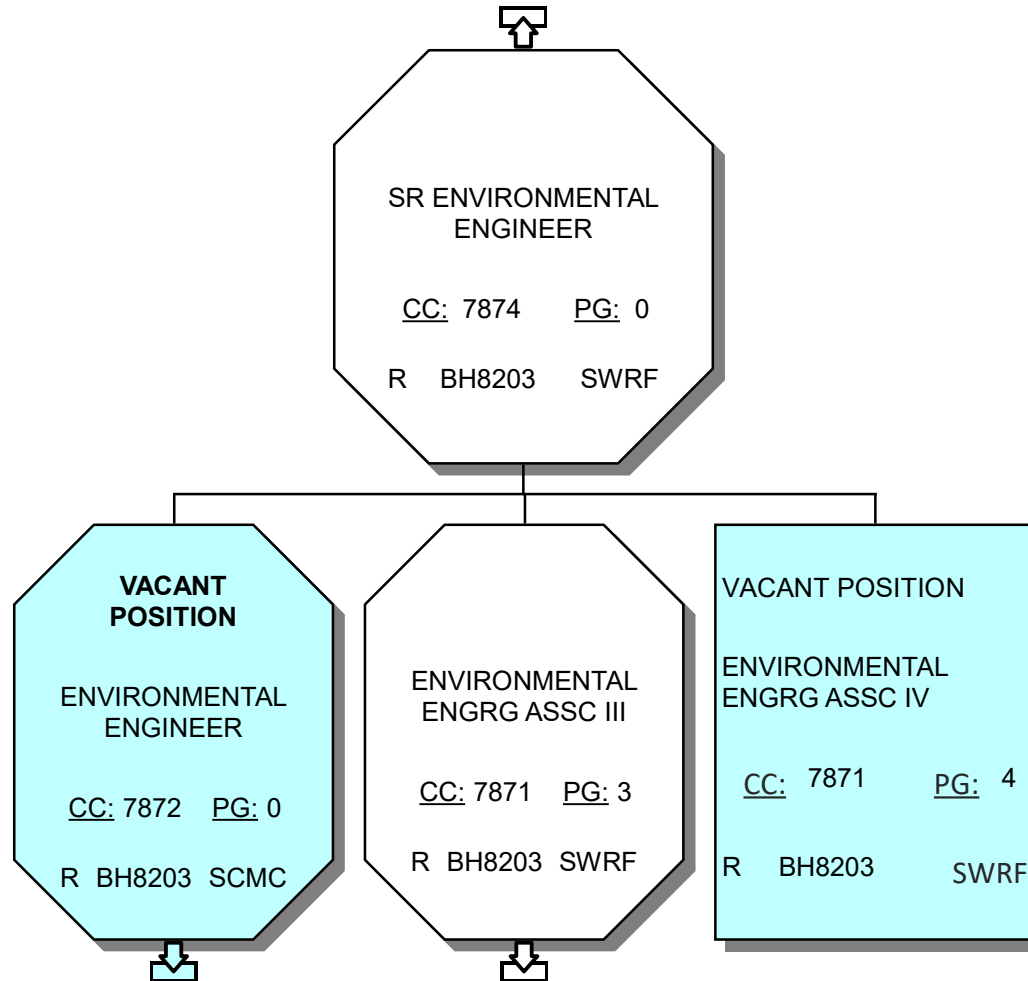



**BUREAU OF SANITATION**  
**2025-26 PROPOSED ORGANIZATION CHART**  
**82030 - SOLID RESOURCES SUPPORT SERVICES DIVISION (SRSSD)**

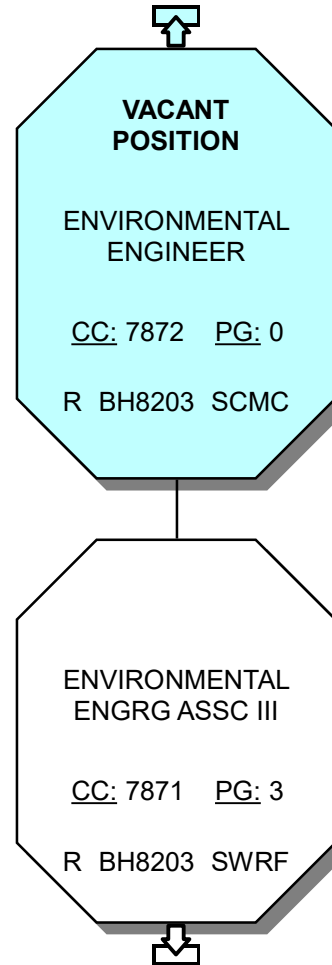



**BUREAU OF SANITATION**  
**2025-26 PROPOSED ORGANIZATION CHART**  
**82030 - SOLID RESOURCES SUPPORT SERVICES DIVISION (SRSSD)**

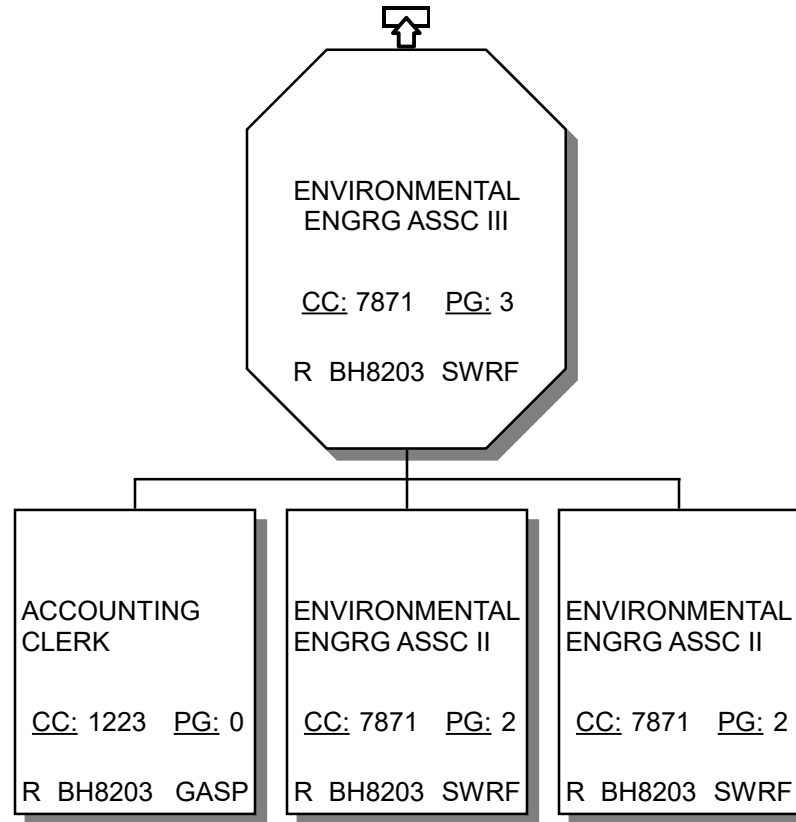



**BUREAU OF SANITATION**  
**2025-26 PROPOSED ORGANIZATION CHART**  
**82030 - SOLID RESOURCES SUPPORT SERVICES DIVISION (SRSSD)**

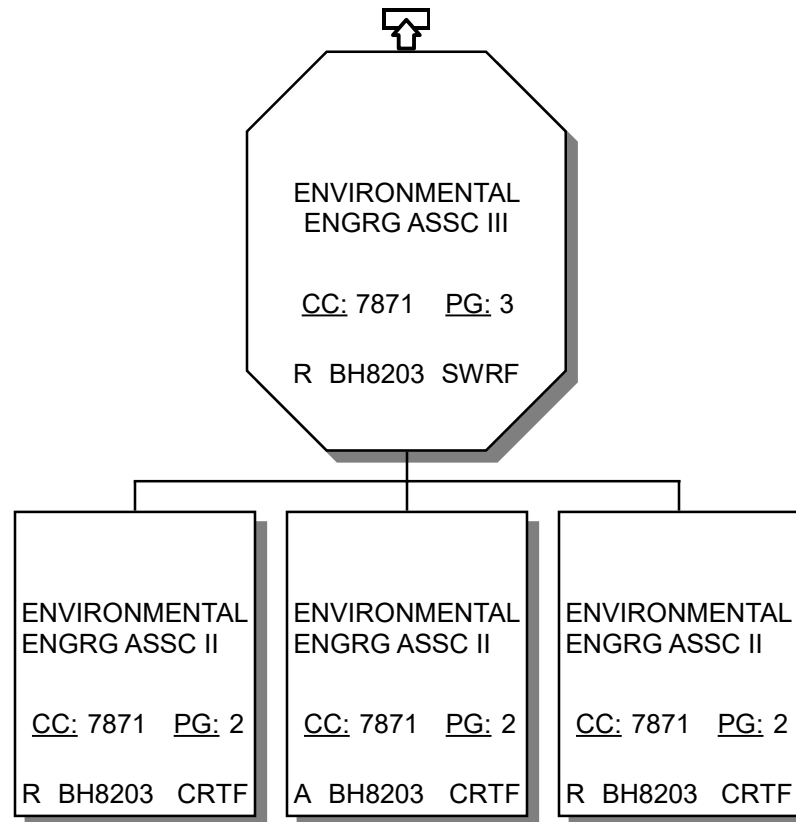



**BUREAU OF SANITATION**  
**2025-26 PROPOSED ORGANIZATION CHART**  
**82030 - SOLID RESOURCES SUPPORT SERVICES DIVISION (SRSSD)**

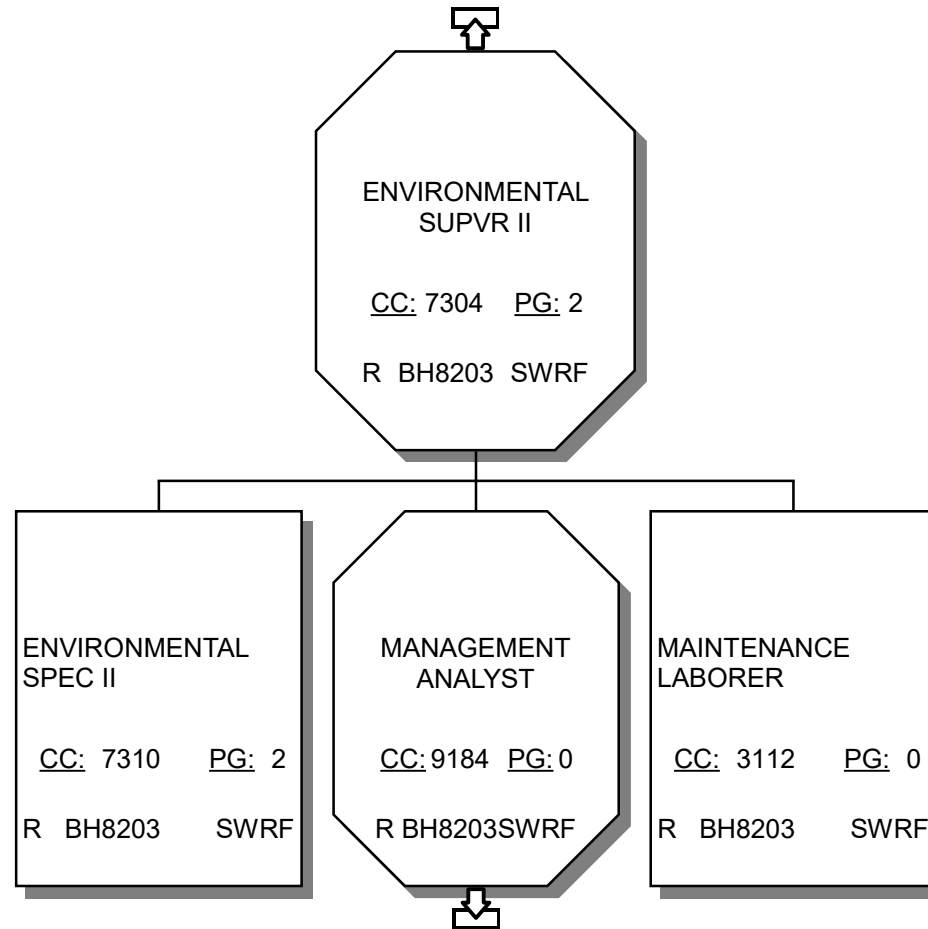



**BUREAU OF SANITATION**  
**2025-26 PROPOSED ORGANIZATION CHART**  
**82030 - SOLID RESOURCES SUPPORT SERVICES DIVISION (SRSSD)**

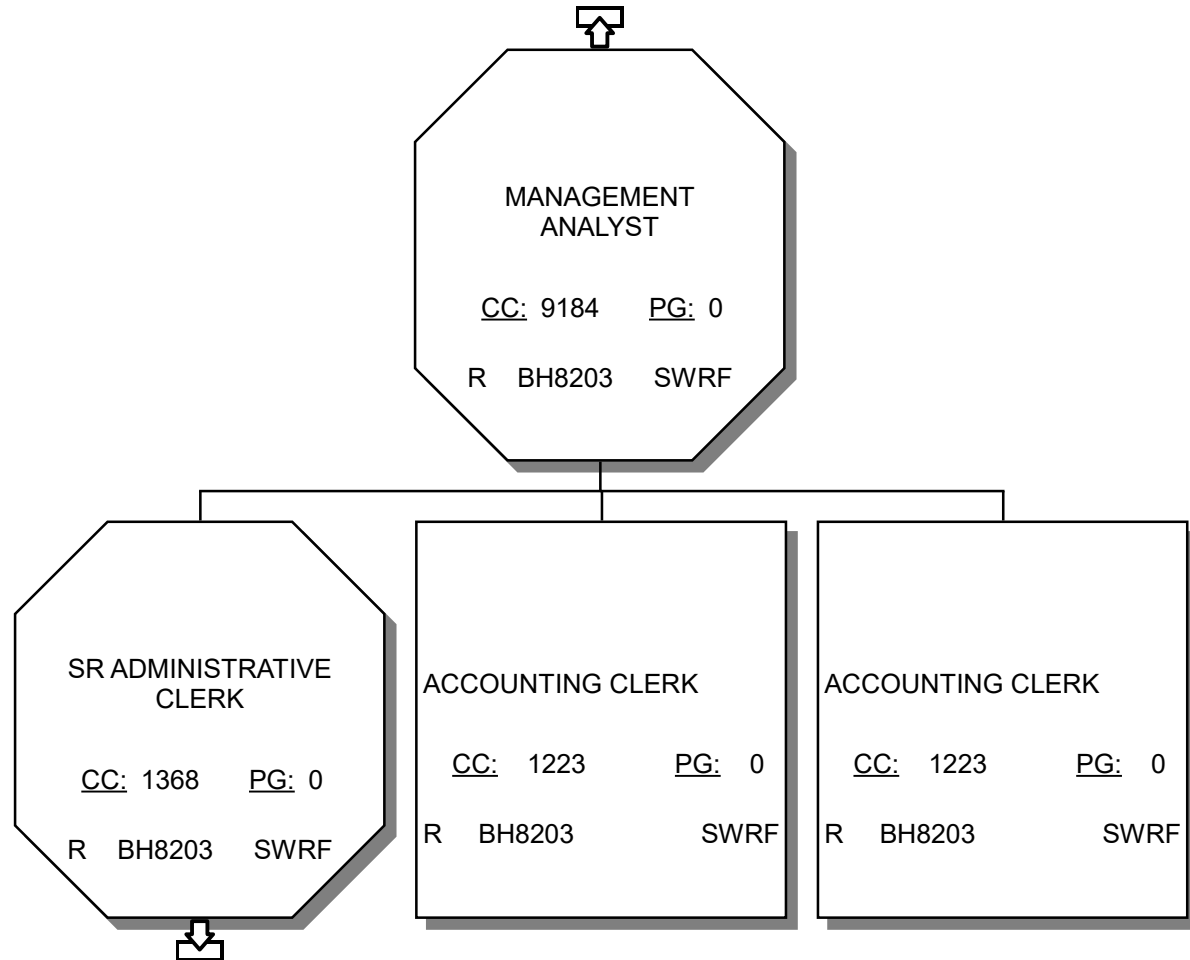



**BUREAU OF SANITATION**  
**2025-26 PROPOSED ORGANIZATION CHART**  
**82030 - SOLID RESOURCES SUPPORT SERVICES DIVISION (SRSSD)**

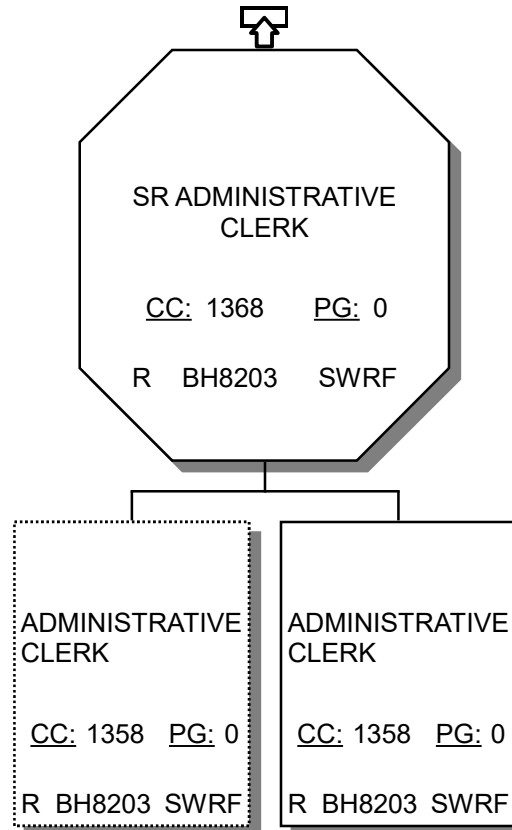



**BUREAU OF SANITATION**  
**2025-26 PROPOSED ORGANIZATION CHART**  
**82030 - SOLID RESOURCES SUPPORT SERVICES DIVISION (SRSSD)**

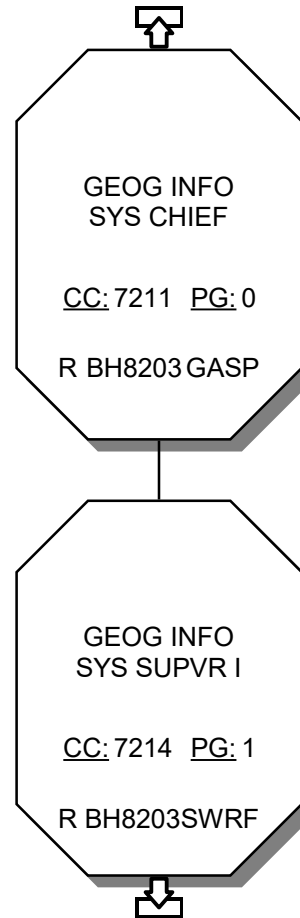



**BUREAU OF SANITATION**  
**2025-26 PROPOSED ORGANIZATION CHART**  
**82030 - SOLID RESOURCES SUPPORT SERVICES DIVISION (SRSSD)**

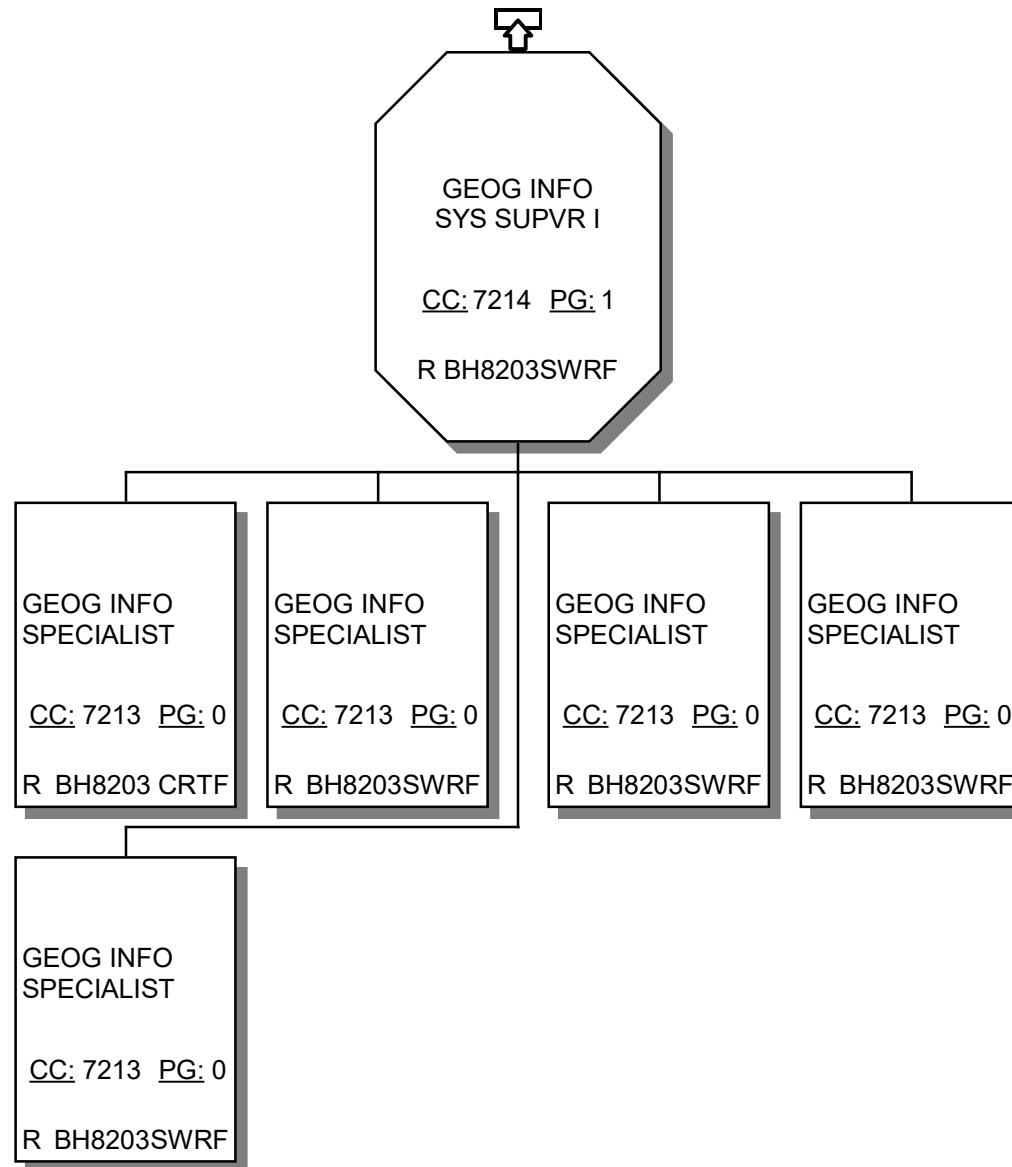



# LA SANITATION & ENVIRONMENT

## FY 2025-26 PROPOSED ORGANIZATIONAL CHART

### 7016- Wastewater Engineering Services Division (WESD)

Division Management

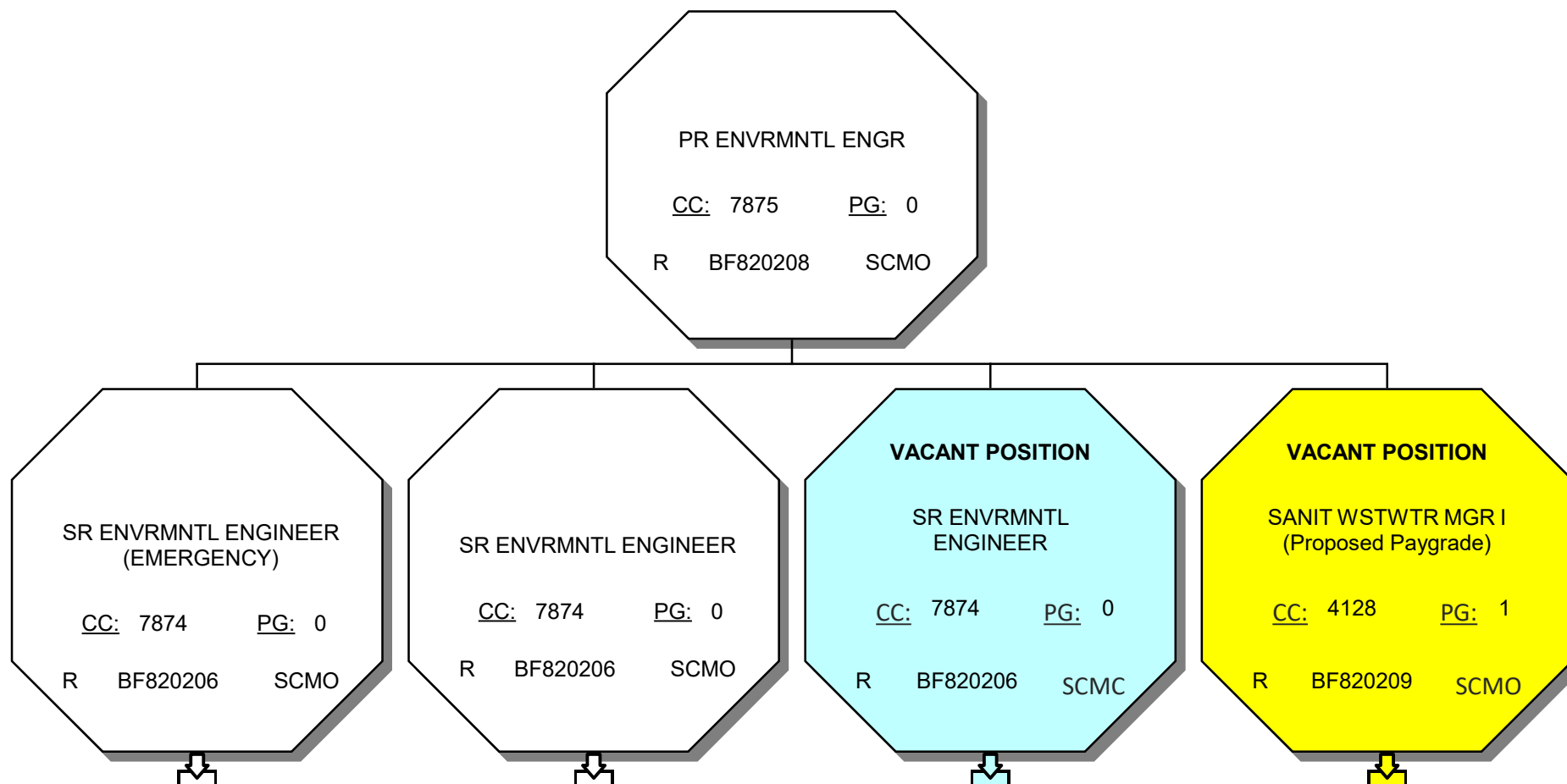



# LA SANITATION & ENVIRONMENT

## FY 2025-26 PROPOSED ORGANIZATIONAL CHART

### 7016- Wastewater Engineering Services Division (WESD)

Water Resources & Outfall Advance Planning, Administrative Support

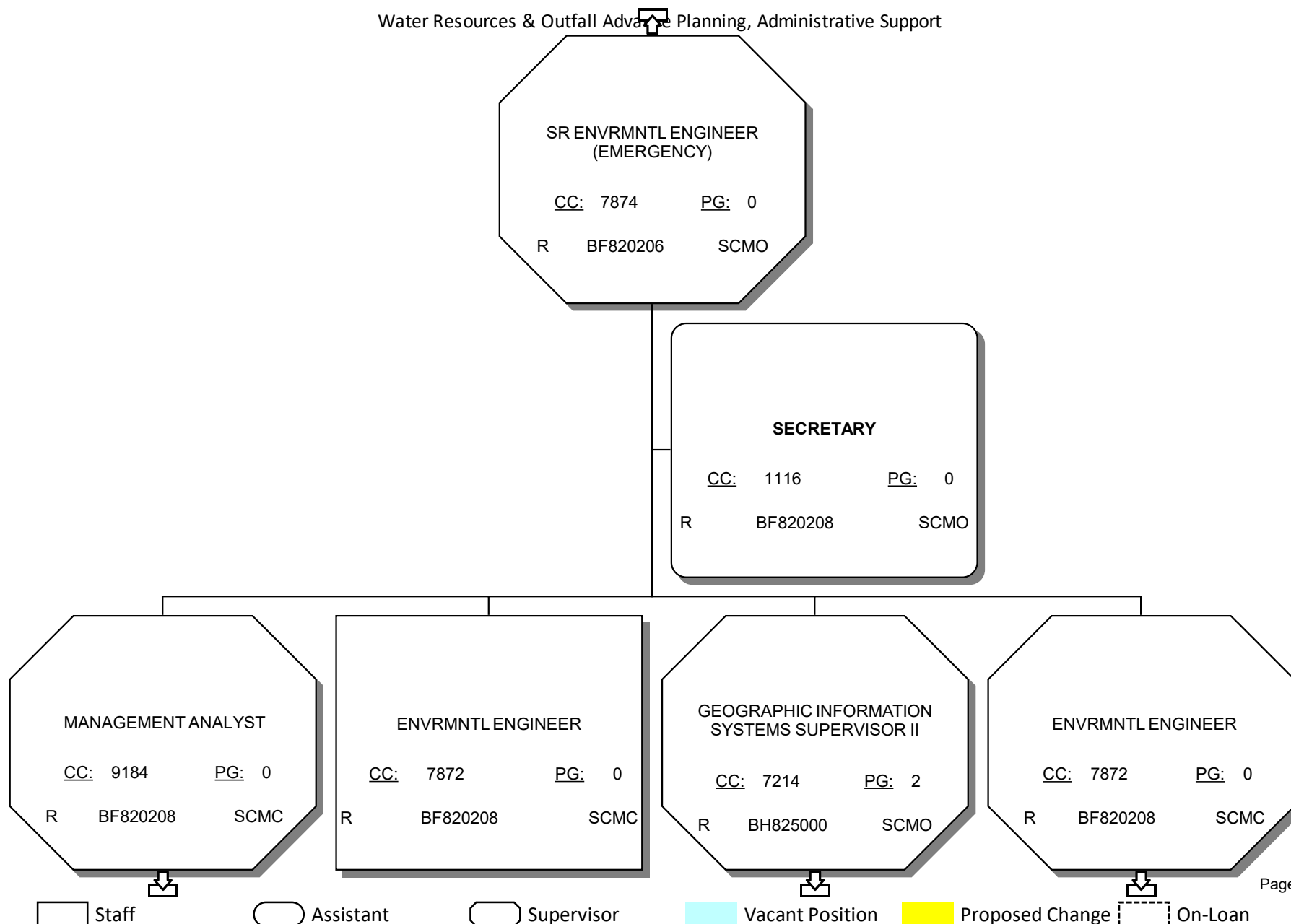



# LA SANITATION & ENVIRONMENT

## FY 2025-26 PROPOSED ORGANIZATIONAL CHART

### 7016- Wastewater Engineering Services Division (WESD)

Administrative Support

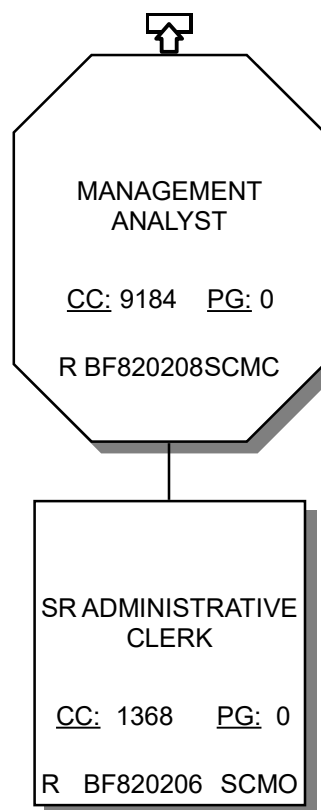



# LA SANITATION & ENVIRONMENT

## FY 2025-26 PROPOSED ORGANIZATIONAL CHART

### 7016- Wastewater Engineering Services Division (WESD)

GIS Enterprise & Support

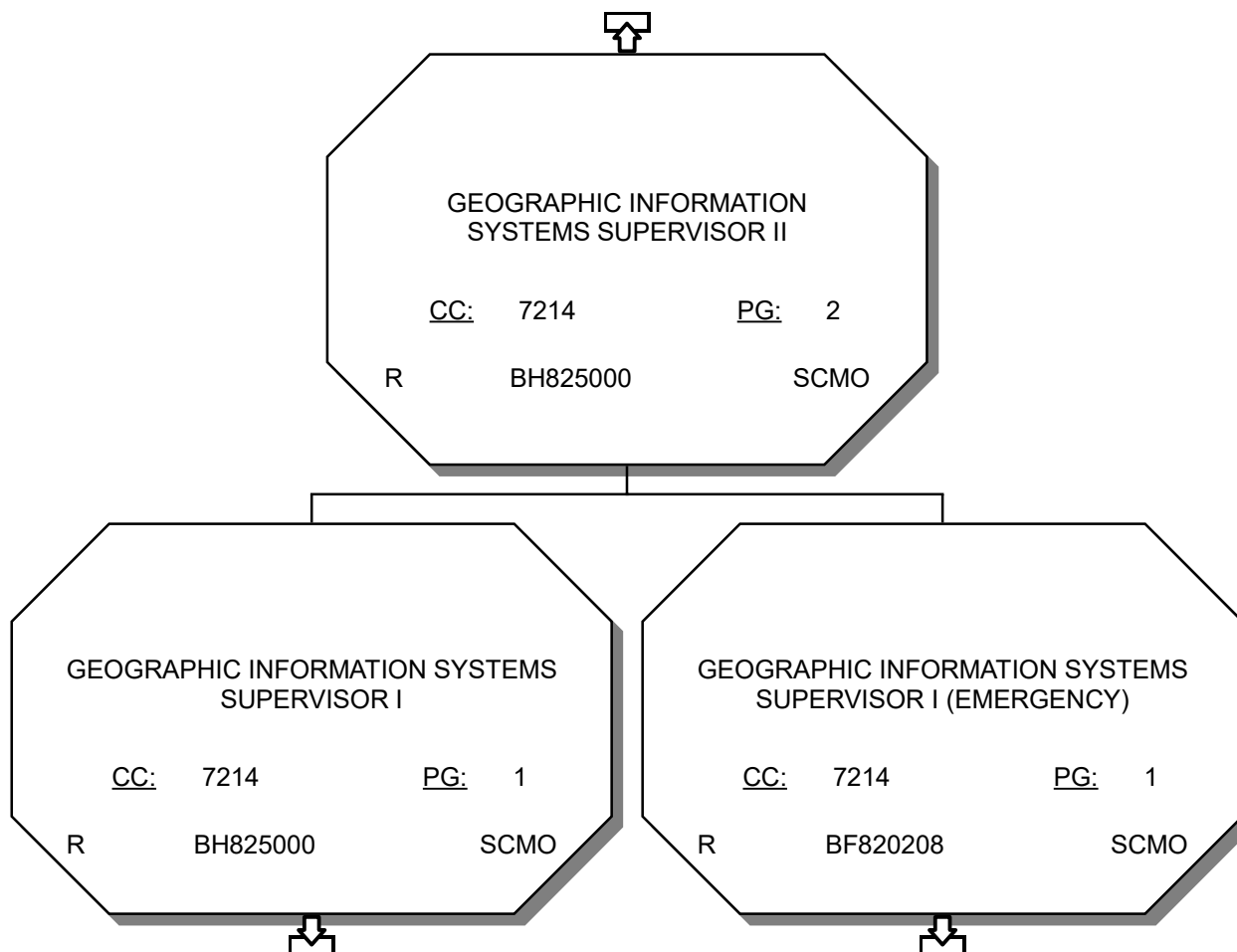



# LA SANITATION & ENVIRONMENT

## FY 2025-26 PROPOSED ORGANIZATIONAL CHART

### 7016- Wastewater Engineering Services Division (WESD)

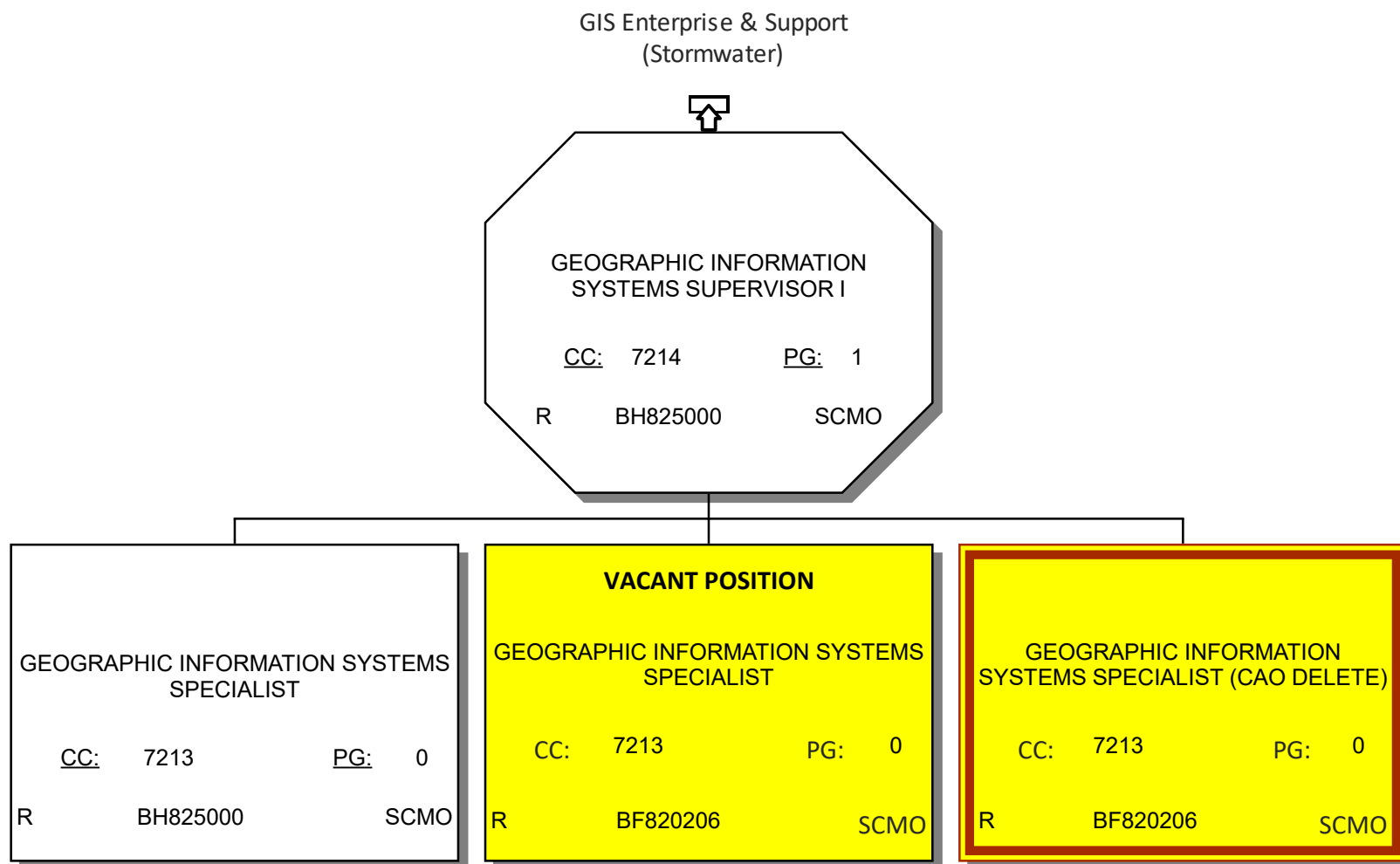



# LA SANITATION & ENVIRONMENT

## FY 2025-26 PROPOSED ORGANIZATIONAL CHART

### 7016- Wastewater Engineering Services Division (WESD)

GIS Enterprise & Support  
(SCM)



GEOGRAPHIC INFORMATION SYSTEMS  
SUPERVISOR I (EMERGENCY)

CC: 7214

PG: 1

R

BF820208

SCMO

GEOGRAPHIC INFORMATION  
SYSTEMS SPECIALIST

CC: 7213

PG: 0

R

BH825000

SCMO

GEOGRAPHIC INFORMATION  
SYSTEMS SPECIALIST

CC: 7213

PG: 0

R

BF820208

SCMO

GEOGRAPHIC INFORMATION  
SYSTEMS SPECIALIST

CC: 7213

PG: 0

R

BF820208

SCMO



# LA SANITATION & ENVIRONMENT

## FY 2025-26 PROPOSED ORGANIZATIONAL CHART

### 7016- Wastewater Engineering Services Division (WESD)

Regulatory Compliance & Resiliency

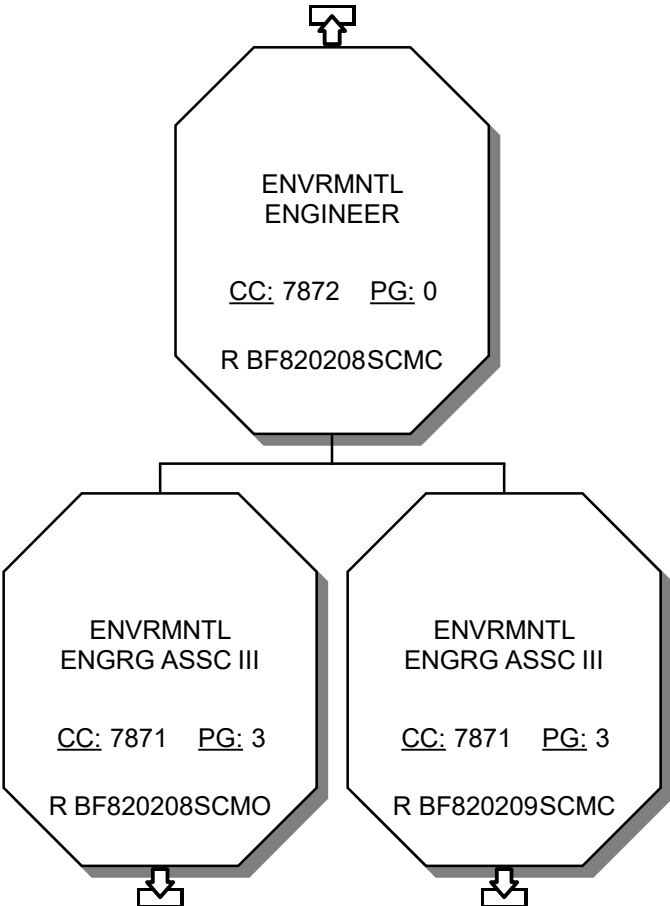



# LA SANITATION & ENVIRONMENT

## FY 2025-26 PROPOSED ORGANIZATIONAL CHART

### 7016- Wastewater Engineering Services Division (WESD)

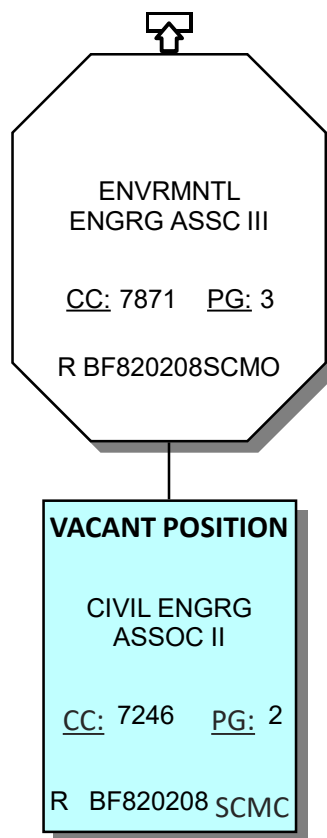



# LA SANITATION & ENVIRONMENT

## FY 2025-26 PROPOSED ORGANIZATIONAL CHART

### 7016- Wastewater Engineering Services Division (WESD)

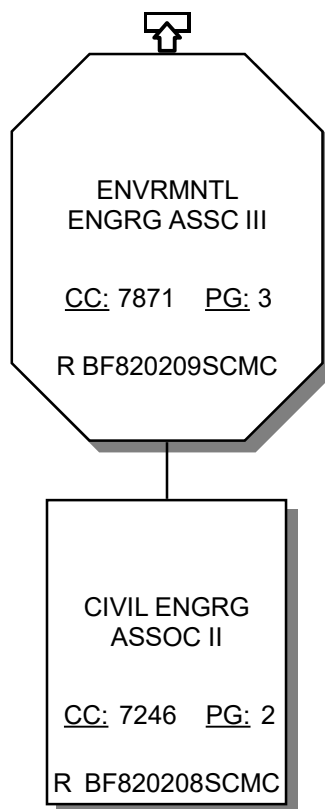



# LA SANITATION & ENVIRONMENT FY 2025-26 PROPOSED ORGANIZATIONAL CHART 7016- Wastewater Engineering Services Division (WESD)

Water Reclamation Engineering Support

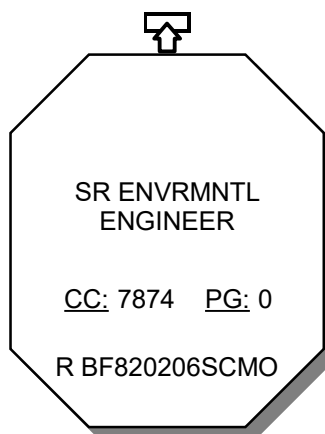



# LA SANITATION & ENVIRONMENT

## FY 2025-26 PROPOSED ORGANIZATIONAL CHART

### 7016- Wastewater Engineering Services Division (WESD)

Conveyance System Planning, Capacity Assurance & Engineering Support, Regulatory Compliance, GIS

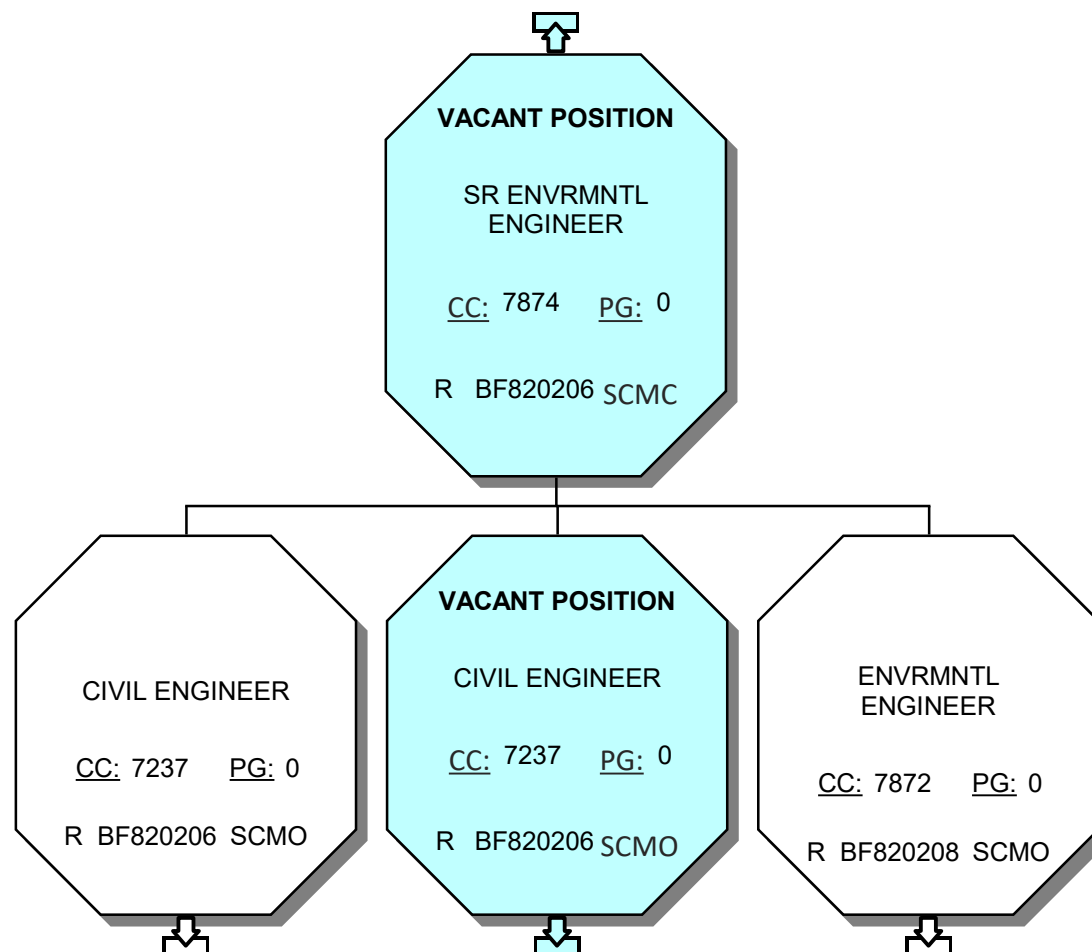



# LA SANITATION & ENVIRONMENT

## FY 2025-26 PROPOSED ORGANIZATIONAL CHART

### 7016- Wastewater Engineering Services Division (WESD)

SCARS / 3rd Party Coordination

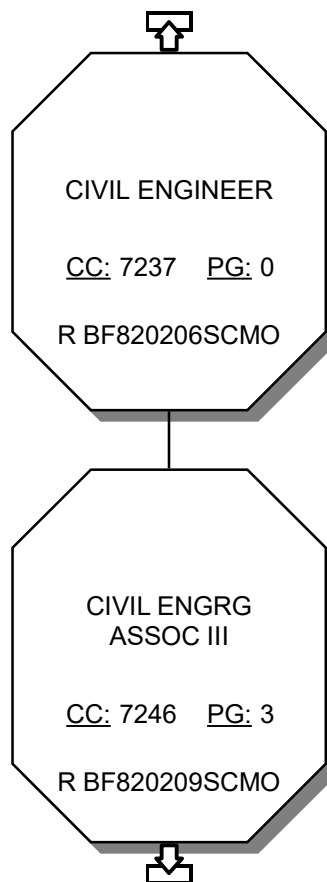



# LA SANITATION & ENVIRONMENT

## FY 2025-26 PROPOSED ORGANIZATIONAL CHART

### 7016- Wastewater Engineering Services Division (WESD)

Capacity Assurance / 3rd Party Coordination

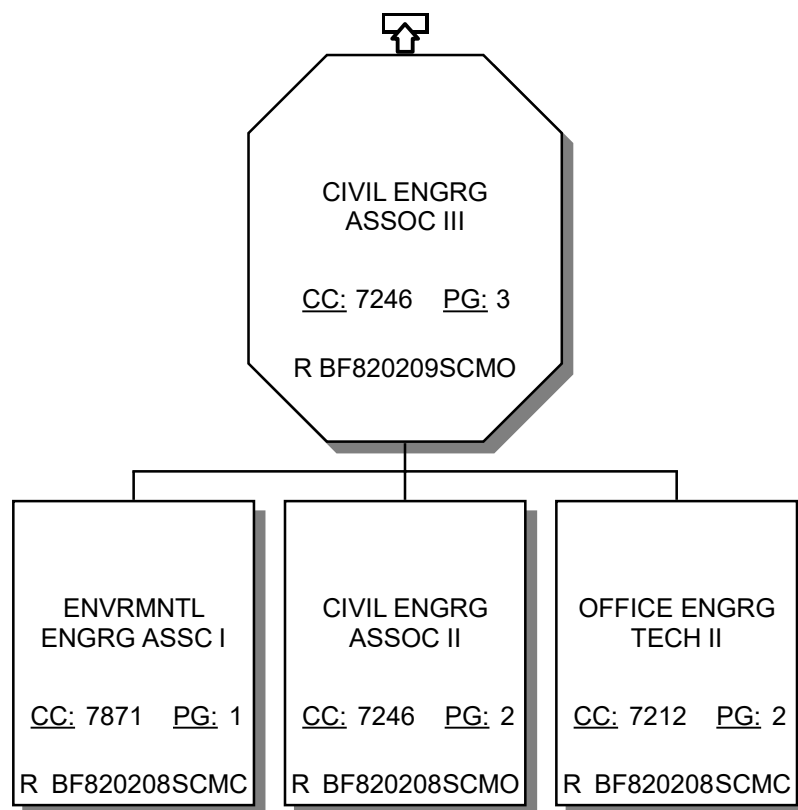



# LA SANITATION & ENVIRONMENT

## FY 2025-26 PROPOSED ORGANIZATIONAL CHART

### 7016- Wastewater Engineering Services Division (WESD)

Secondary Planning

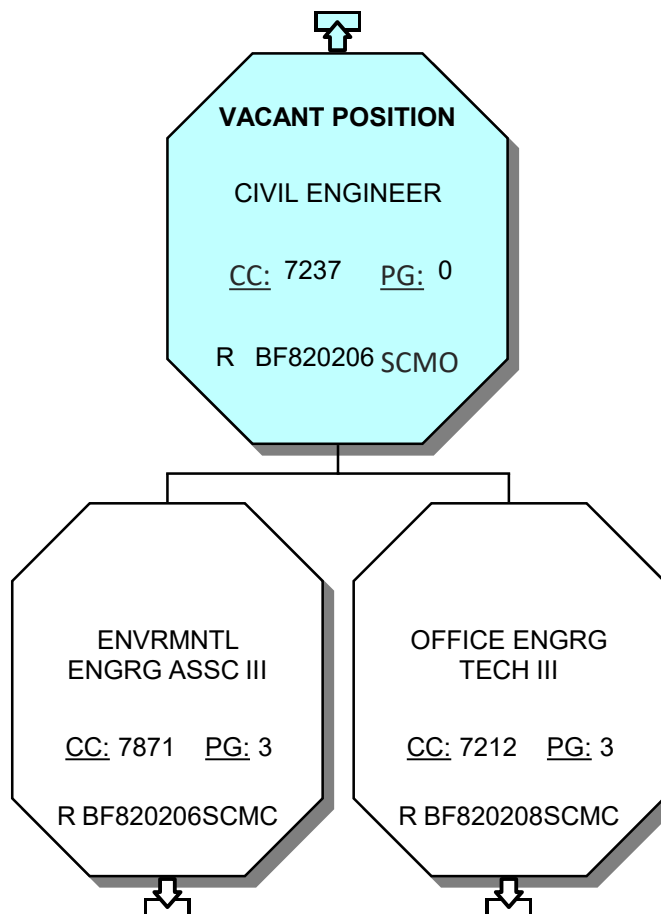



# LA SANITATION & ENVIRONMENT

## FY 2025-26 PROPOSED ORGANIZATIONAL CHART

### 7016- Wastewater Engineering Services Division (WESD)

Secondary Planning

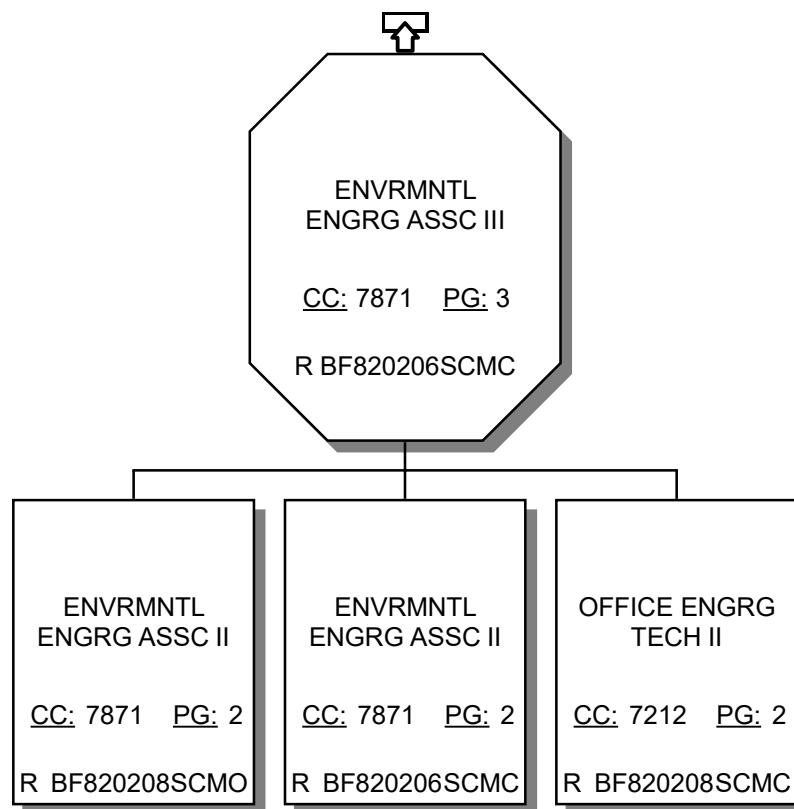



# LA SANITATION & ENVIRONMENT

## FY 2025-26 PROPOSED ORGANIZATIONAL CHART

### 7016- Wastewater Engineering Services Division (WESD)

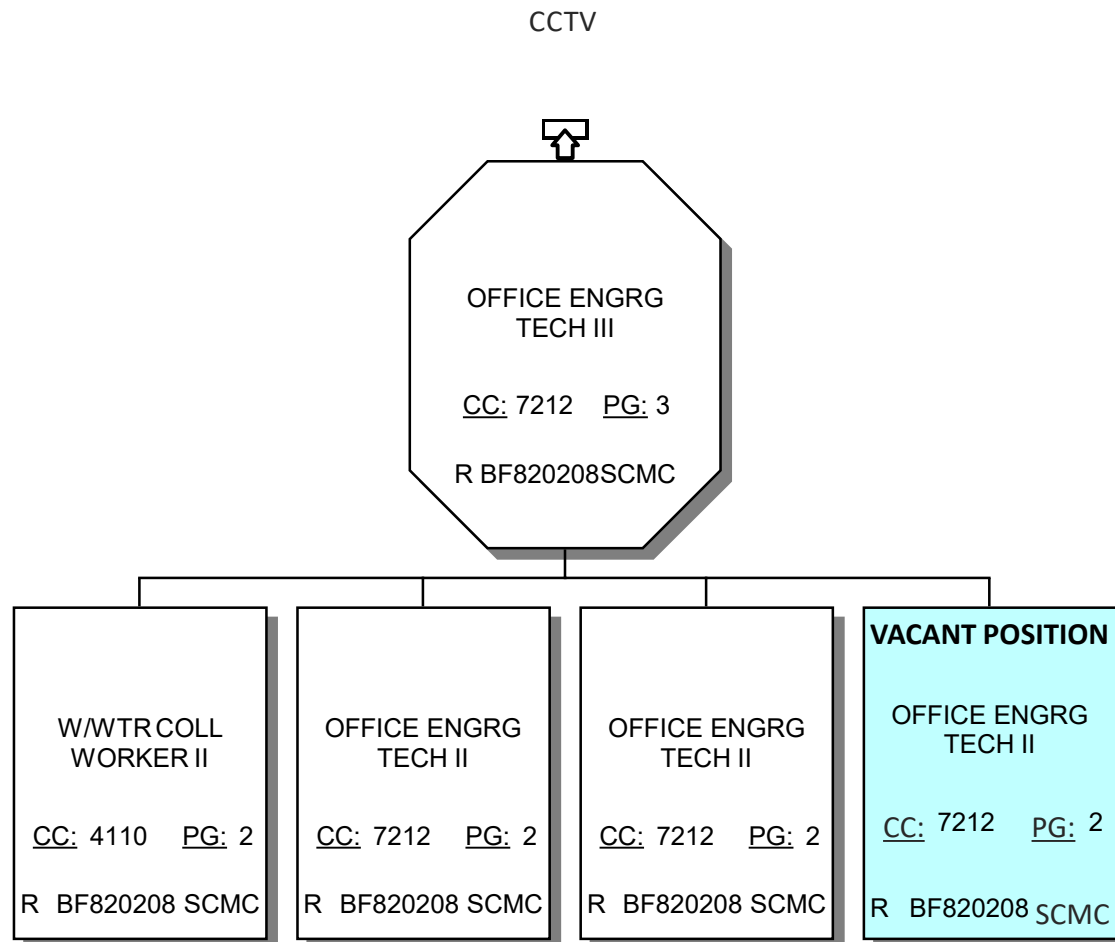



# LA SANITATION & ENVIRONMENT

## FY 2025-26 PROPOSED ORGANIZATIONAL CHART

### 7016- Wastewater Engineering Services Division (WESD)

Clean Water & WRP CM Support

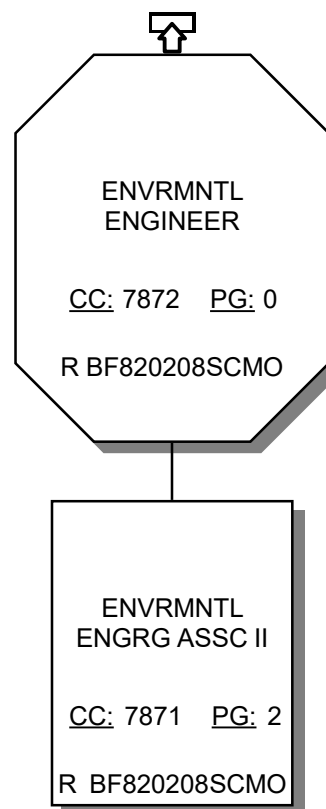



# LA SANITATION & ENVIRONMENT

## FY 2025-26 PROPOSED ORGANIZATIONAL CHART

### 7016- Wastewater Engineering Services Division (WESD)

Clean Water Predictive Planning, Engineering & GIS Support

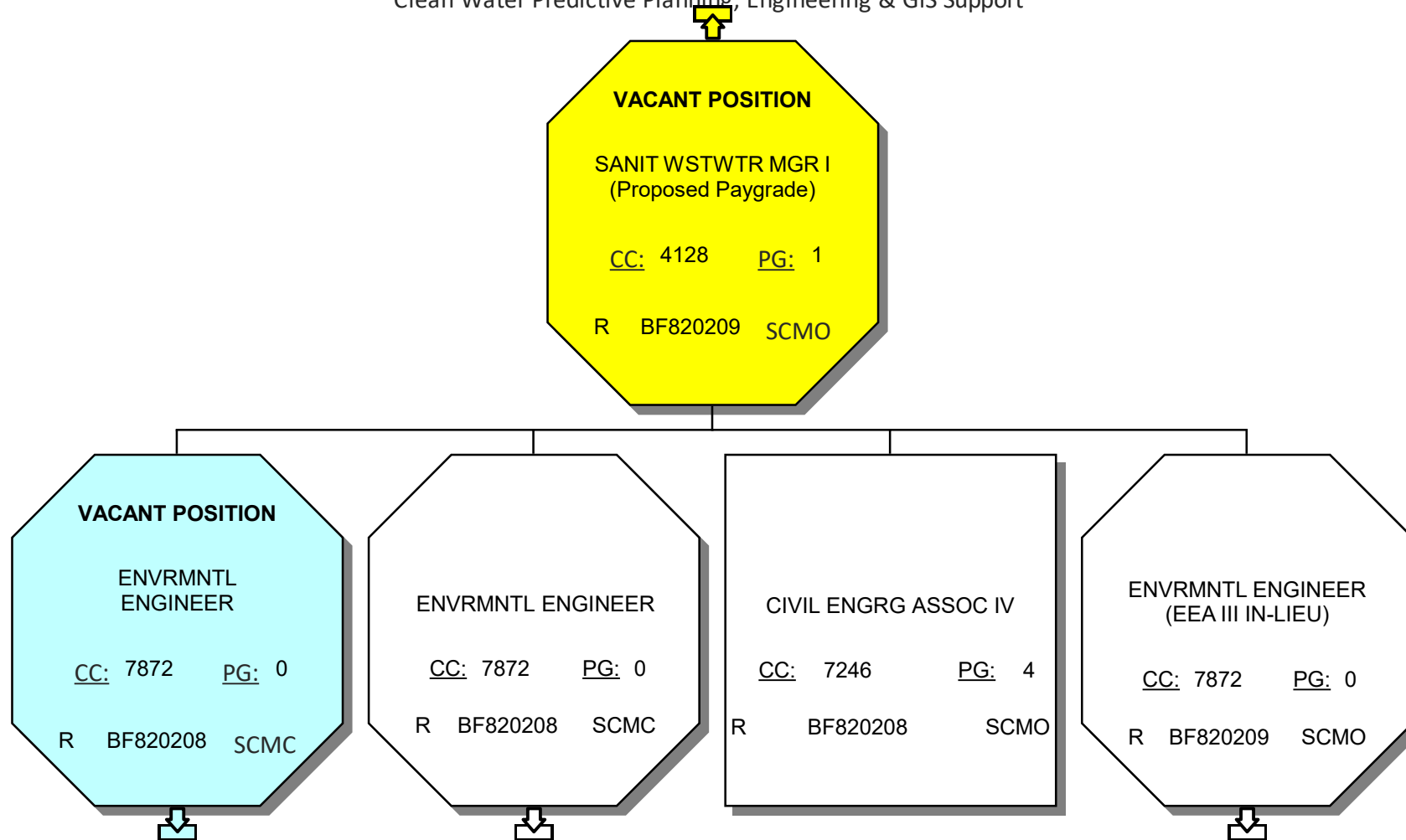



# LA SANITATION & ENVIRONMENT

## FY 2025-26 PROPOSED ORGANIZATIONAL CHART

### 7016- Wastewater Engineering Services Division (WESD)

Modeling & Flow Monitoring

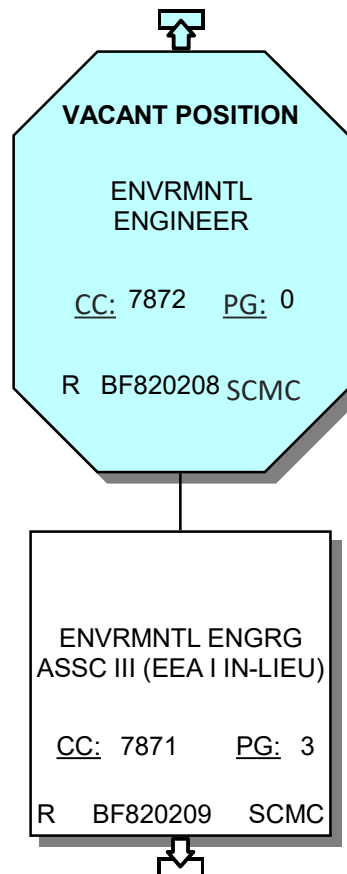



**LA SANITATION & ENVIRONMENT**  
**FY 2025-26 PROPOSED ORGANIZATIONAL CHART**  
**7016- Wastewater Engineering Services Division (WESD)**

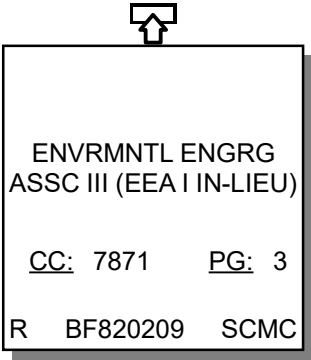



# LA SANITATION & ENVIRONMENT

## FY 2025-26 PROPOSED ORGANIZATIONAL CHART

### 7016- Wastewater Engineering Services Division (WESD)

Primary Planning

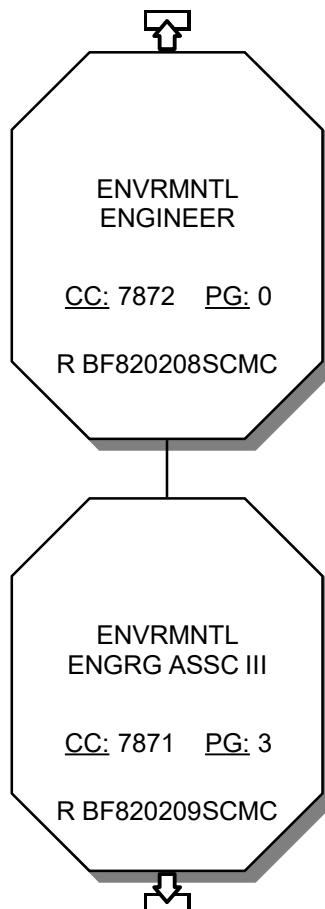



# LA SANITATION & ENVIRONMENT

## FY 2025-26 PROPOSED ORGANIZATIONAL CHART

### 7016- Wastewater Engineering Services Division (WESD)

Primary Planning

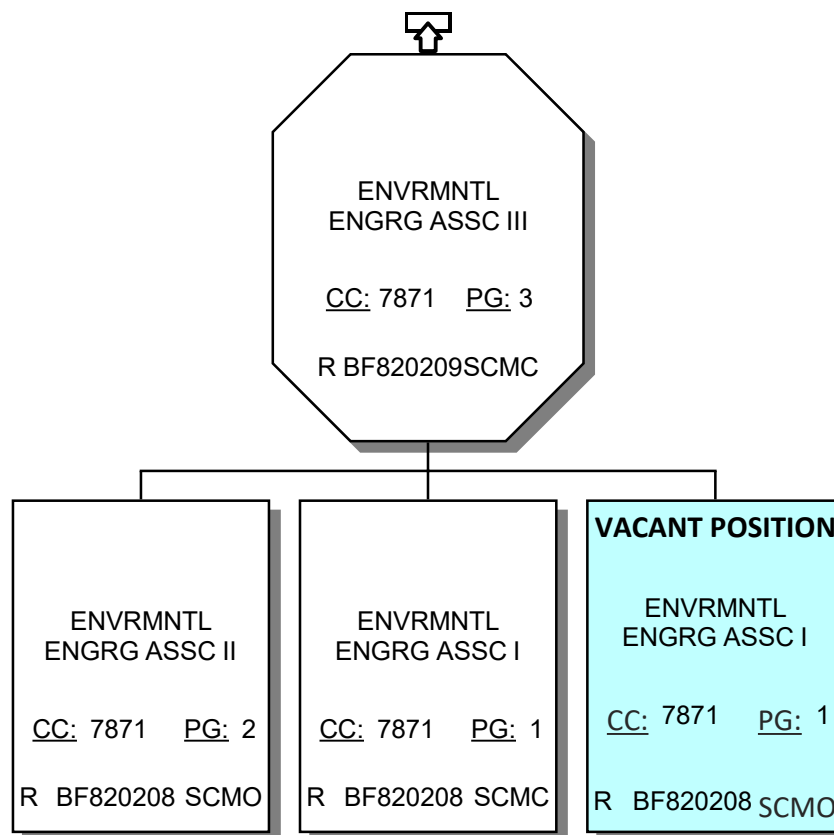



# LA SANITATION & ENVIRONMENT

## FY 2025-26 PROPOSED ORGANIZATIONAL CHART

### 7016- Wastewater Engineering Services Division (WESD)

Outfall Planning

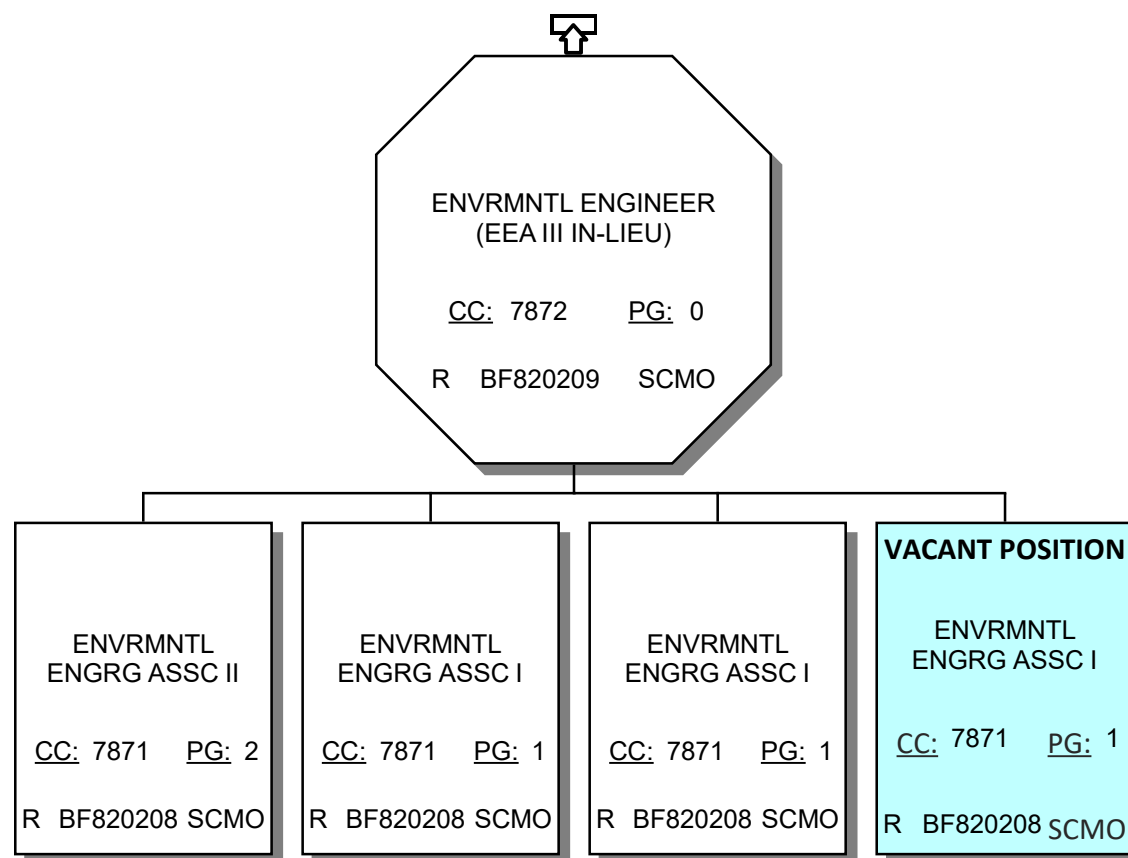



# LA SANITATION & ENVIRONMENT

## FY 2025-26 PROPOSED ORGANIZATIONAL CHART

### 7025- Watershed Protection Division (WPD)

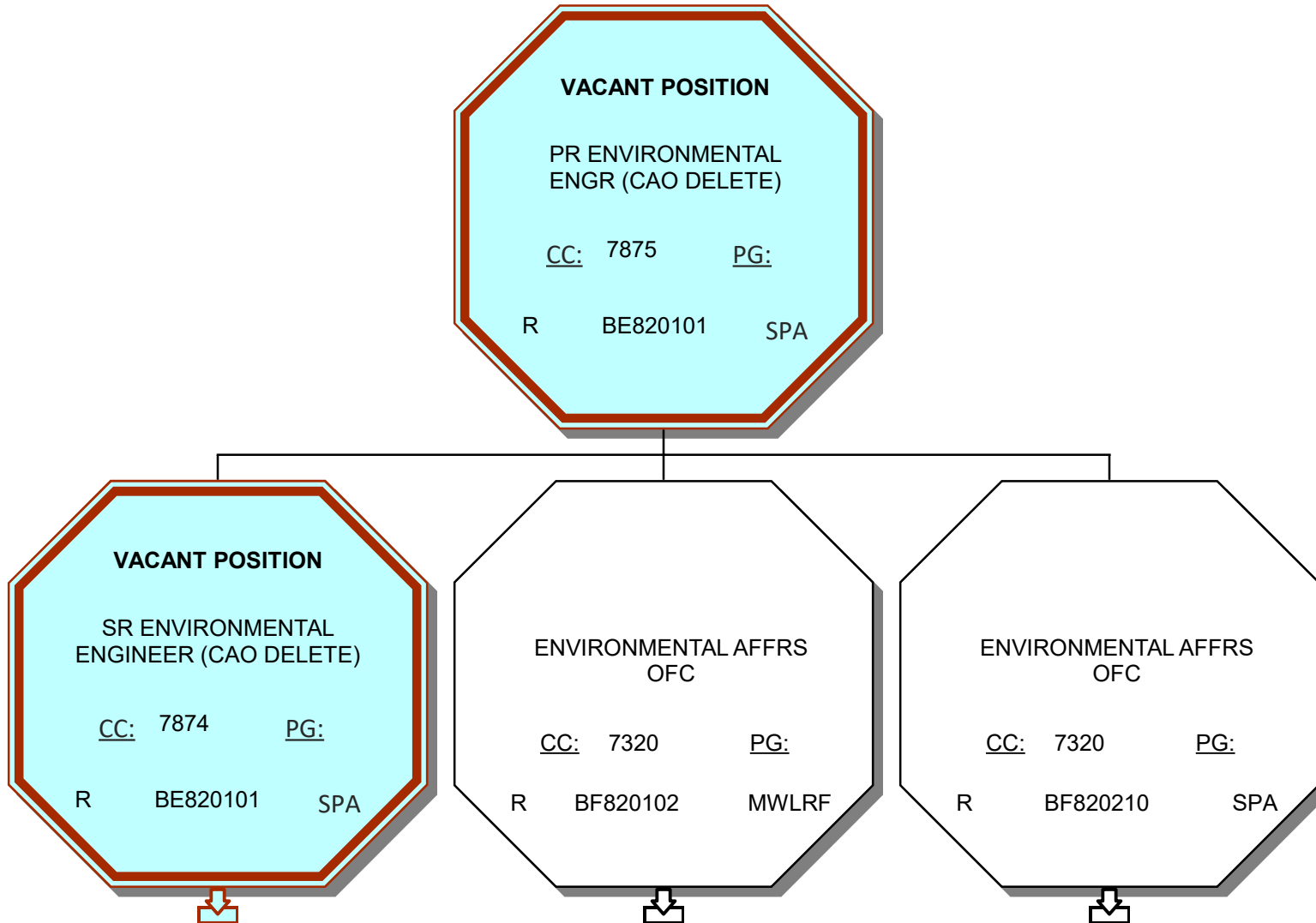



# LA SANITATION & ENVIRONMENT

## FY 2025-26 PROPOSED ORGANIZATIONAL CHART

### 7025- Watershed Protection Division (WPD)

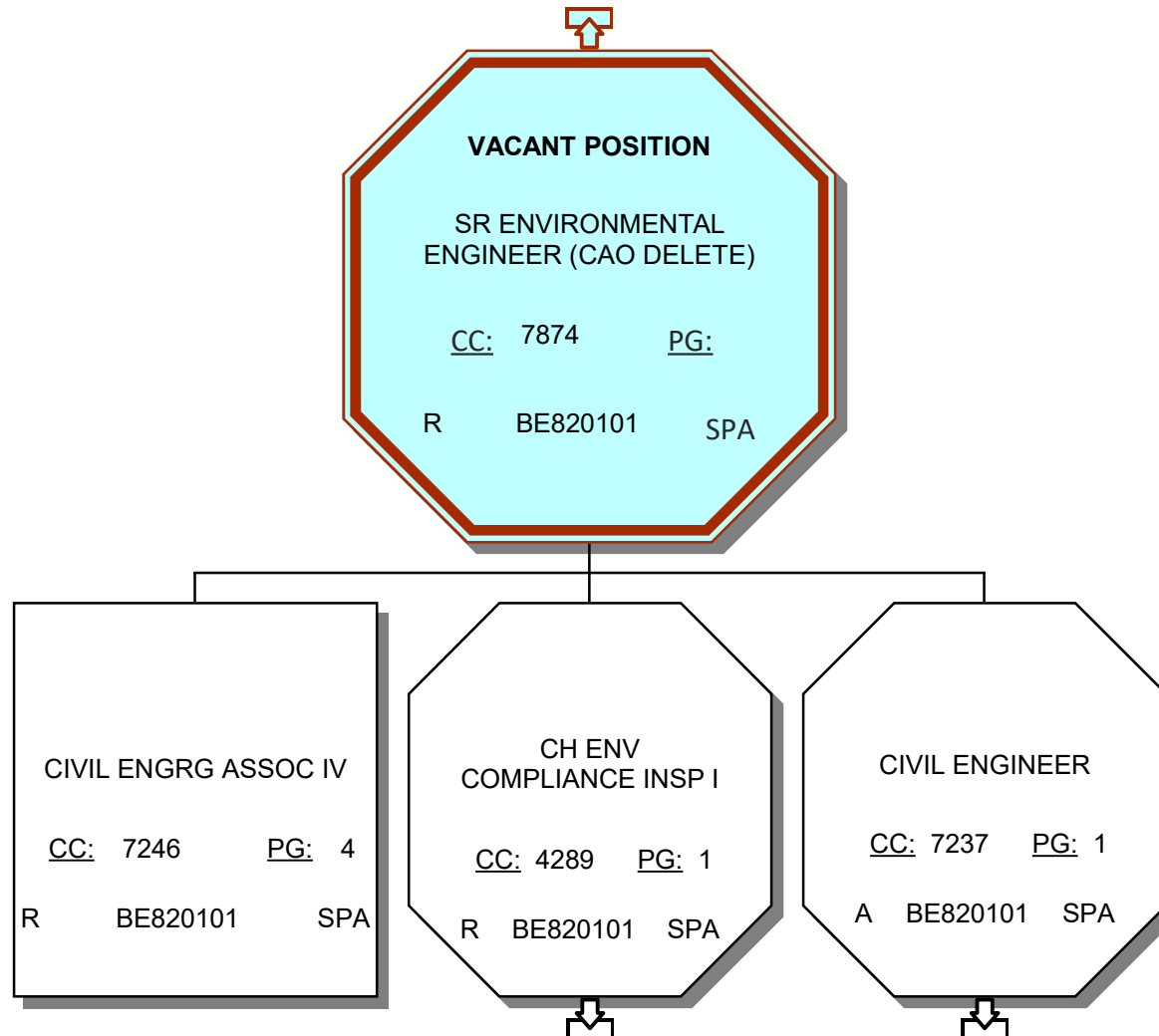



# LA SANITATION & ENVIRONMENT

## FY 2025-26 PROPOSED ORGANIZATIONAL CHART

### 7025- Watershed Protection Division (WPD)

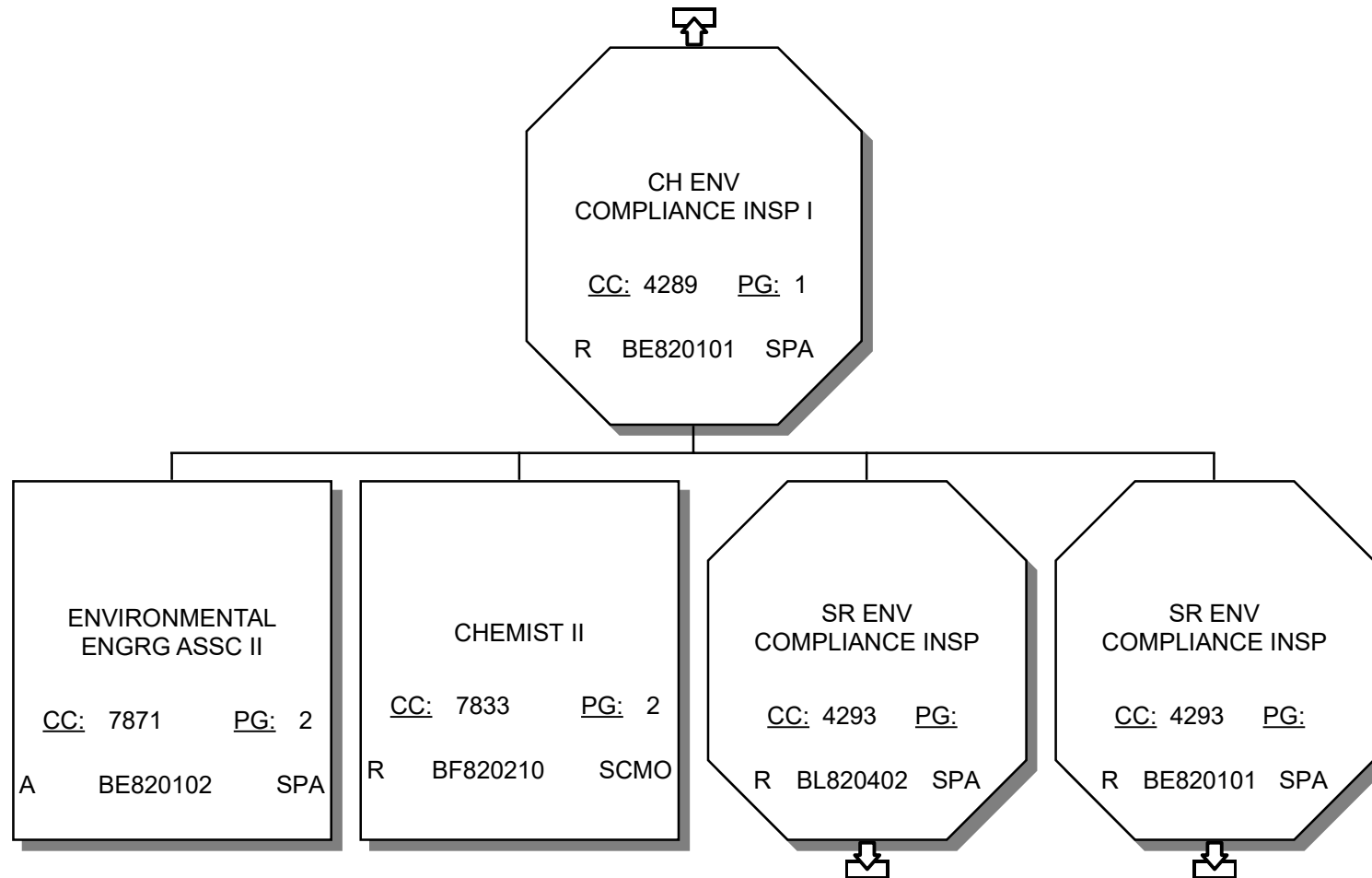



# LA SANITATION & ENVIRONMENT

## FY 2025-26 PROPOSED ORGANIZATIONAL CHART

### 7025- Watershed Protection Division (WPD)

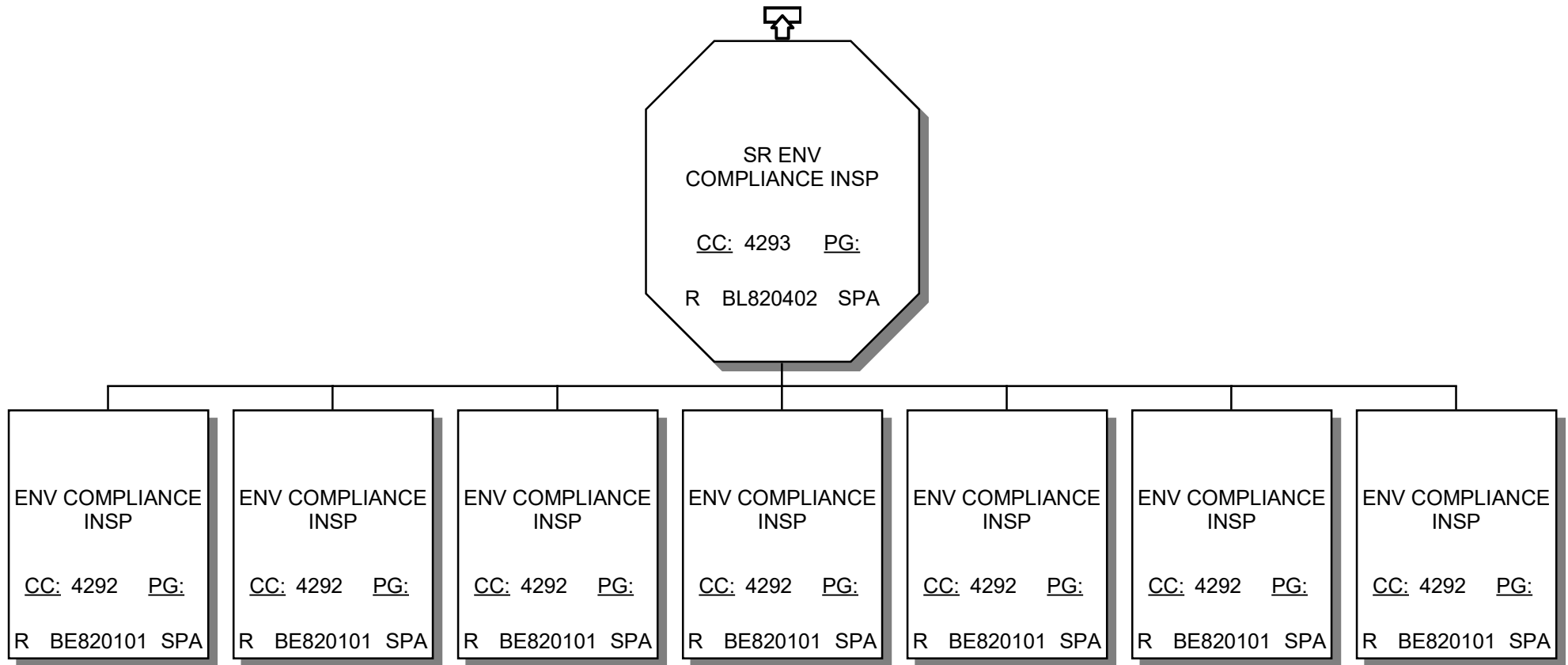



# LA SANITATION & ENVIRONMENT

## FY 2025-26 PROPOSED ORGANIZATIONAL CHART

### 7025- Watershed Protection Division (WPD)

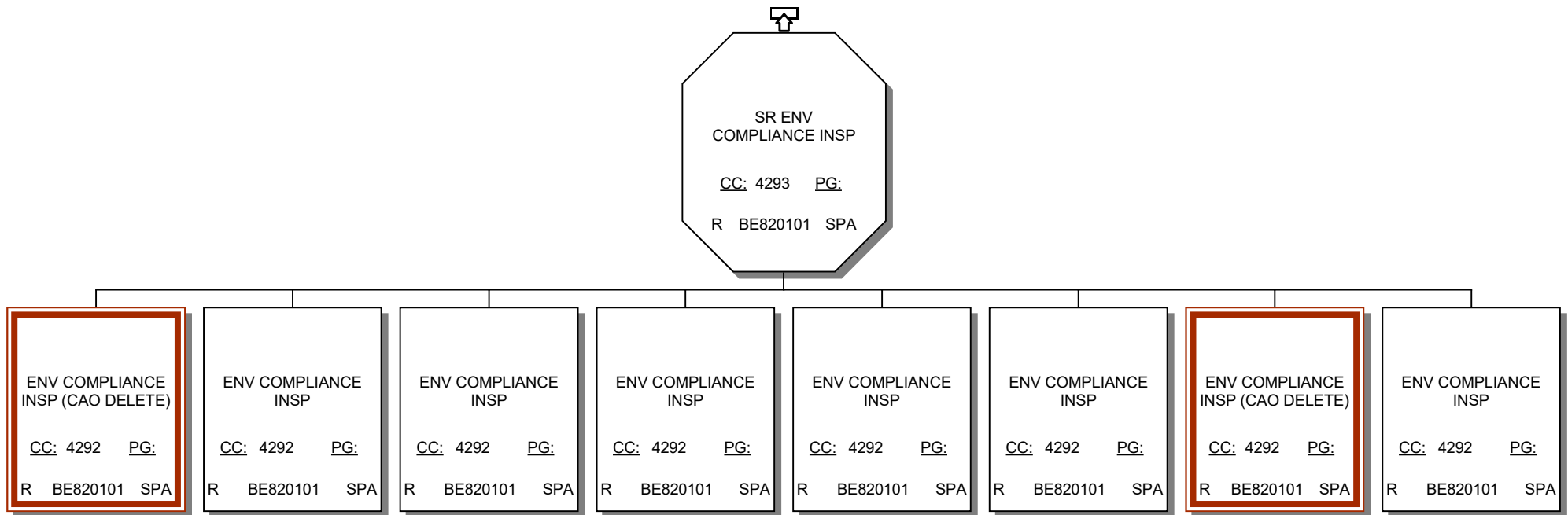



# LA SANITATION & ENVIRONMENT

## FY 2025-26 PROPOSED ORGANIZATIONAL CHART

### 7025- Watershed Protection Division (WPD)

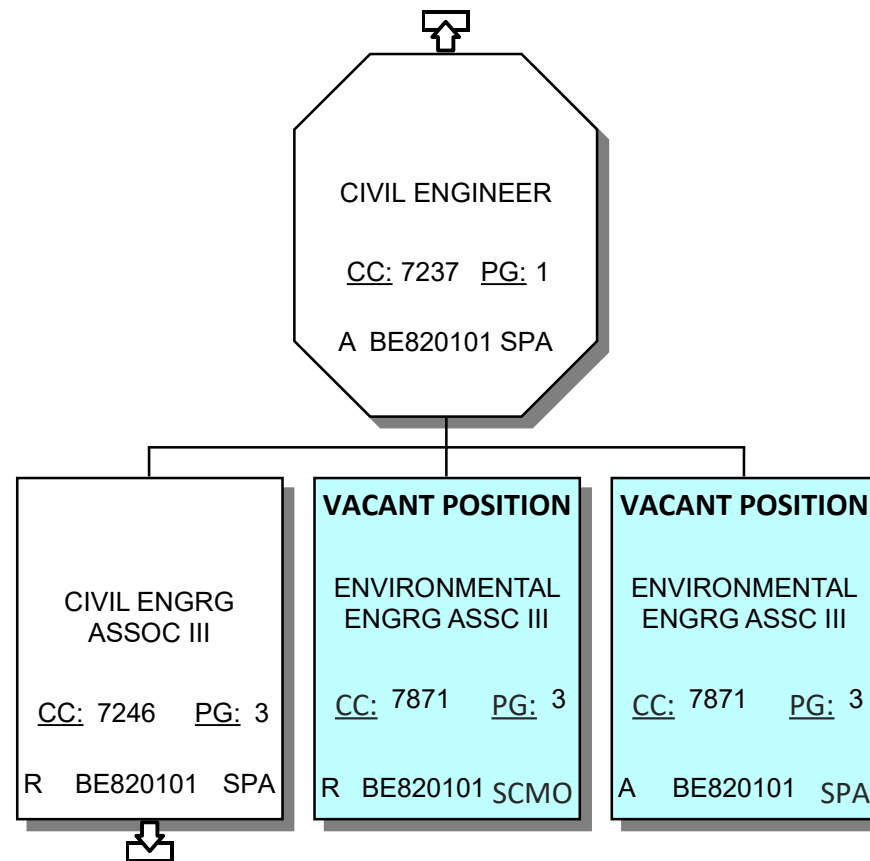



# LA SANITATION & ENVIRONMENT

## FY 2025-26 PROPOSED ORGANIZATIONAL CHART

### 7025- Watershed Protection Division (WPD)

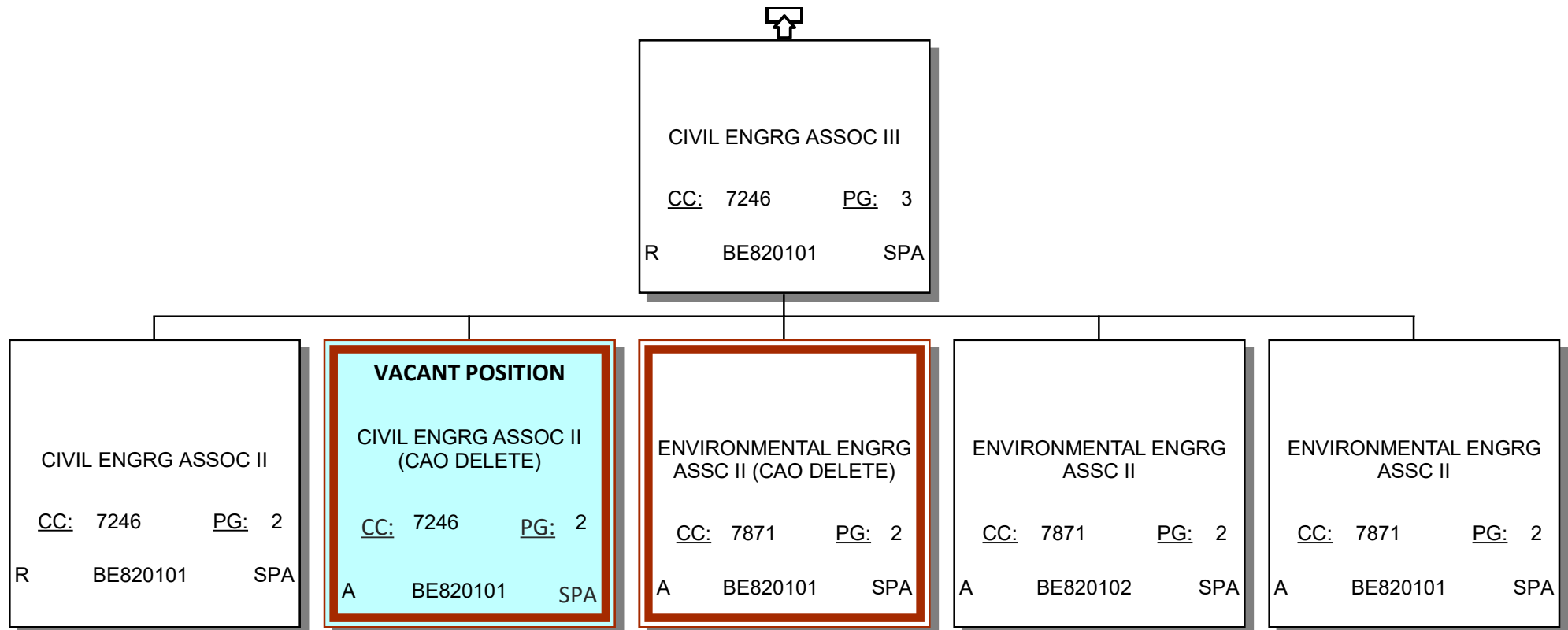



# LA SANITATION & ENVIRONMENT

## FY 2025-26 PROPOSED ORGANIZATIONAL CHART

### 7025- Watershed Protection Division (WPD)

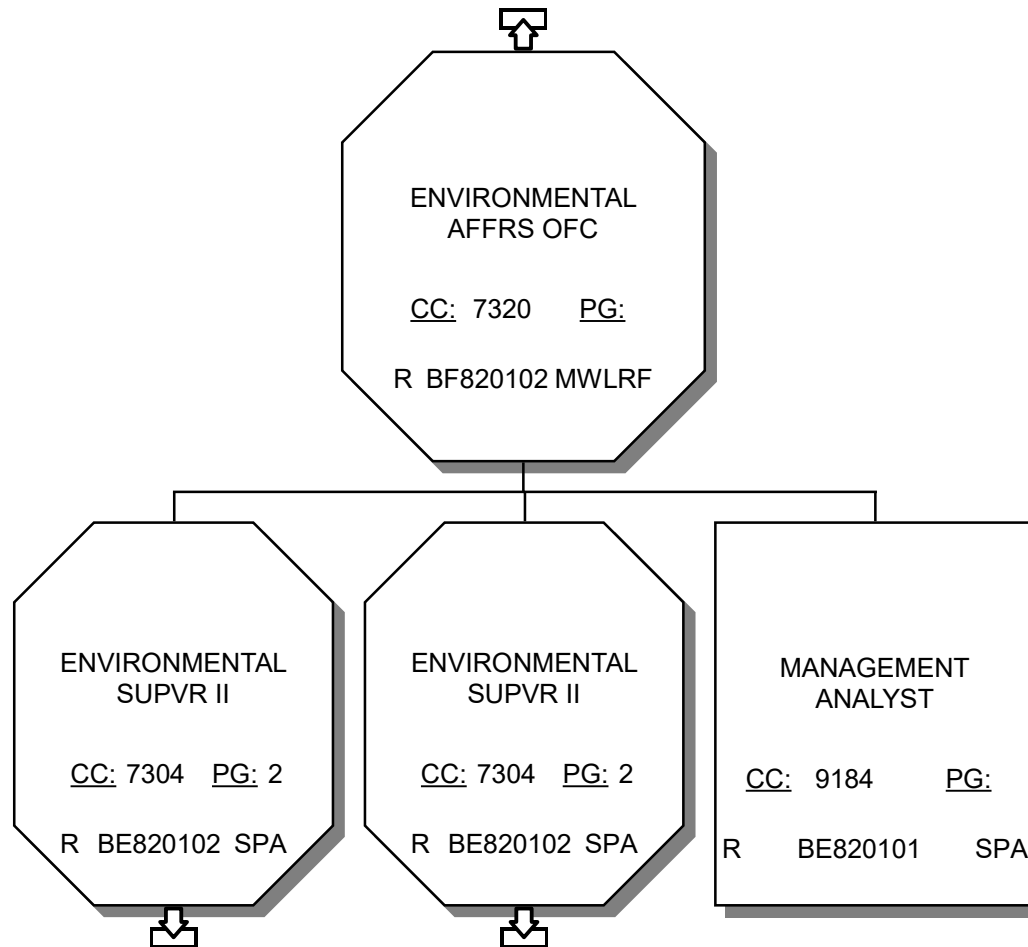



# LA SANITATION & ENVIRONMENT

## FY 2025-26 PROPOSED ORGANIZATIONAL CHART

### 7025- Watershed Protection Division (WPD)

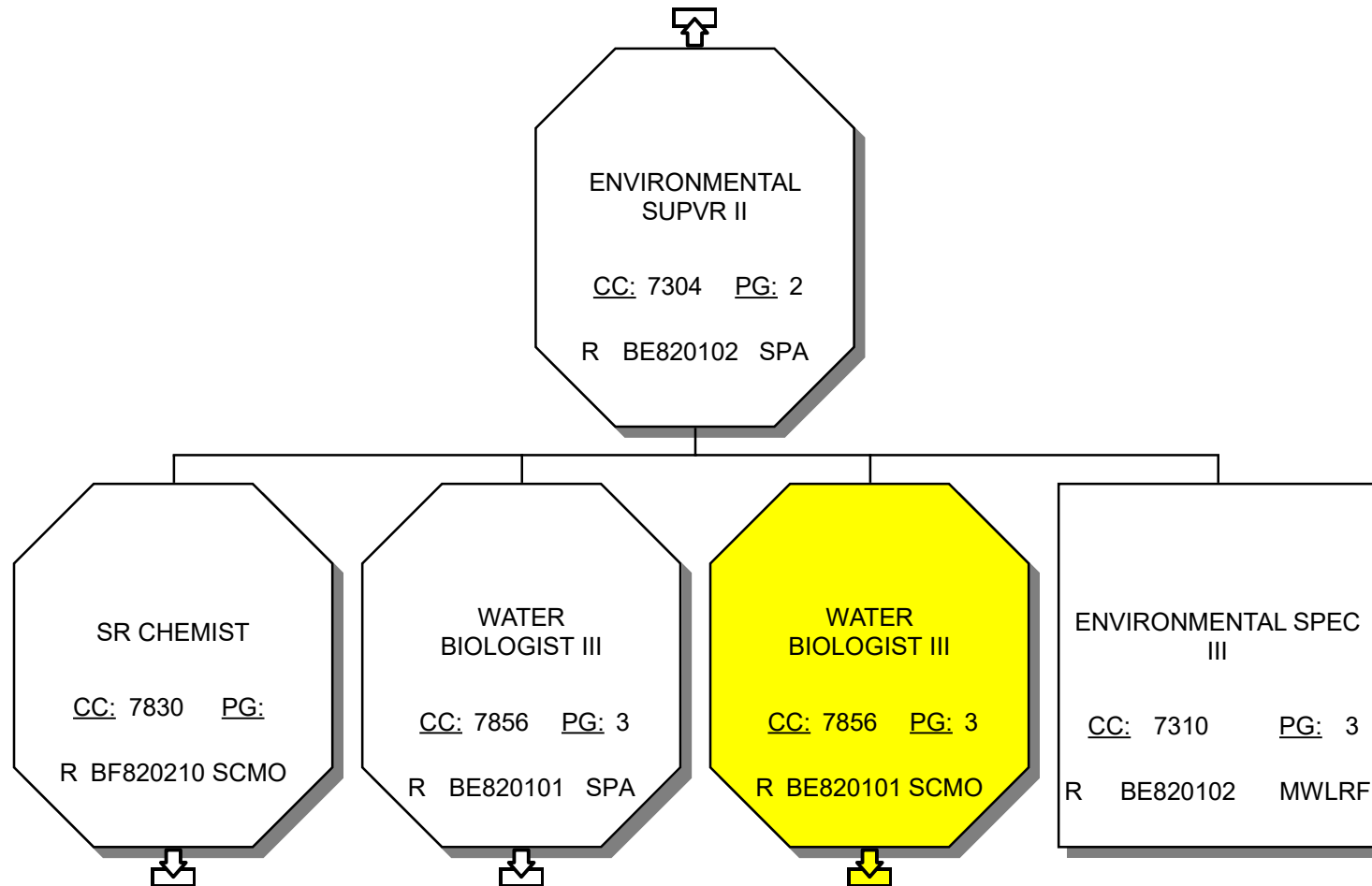



# LA SANITATION & ENVIRONMENT

## FY 2025-26 PROPOSED ORGANIZATIONAL CHART

### 7025- Watershed Protection Division (WPD)

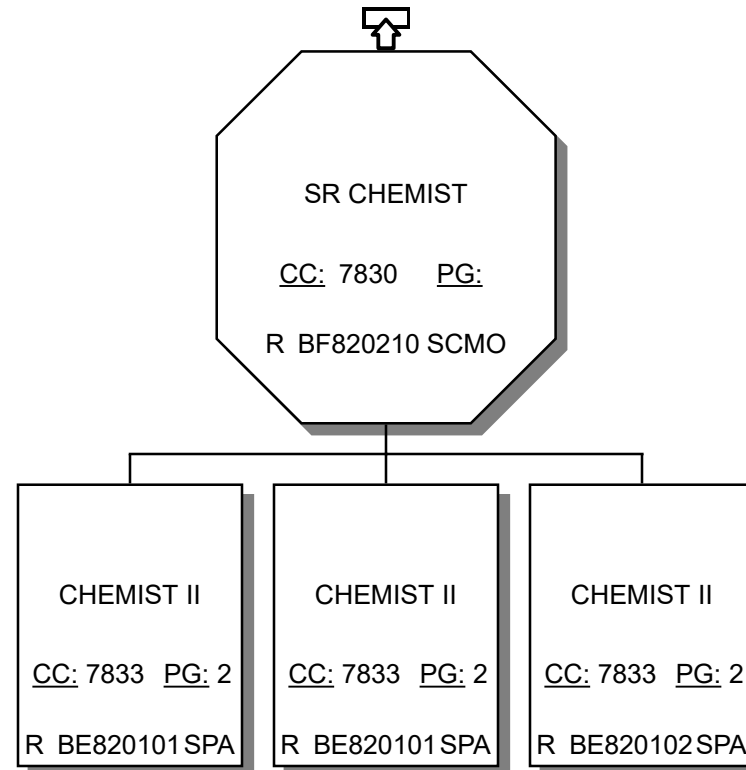



# LA SANITATION & ENVIRONMENT

## FY 2025-26 PROPOSED ORGANIZATIONAL CHART

### 7025- Watershed Protection Division (WPD)

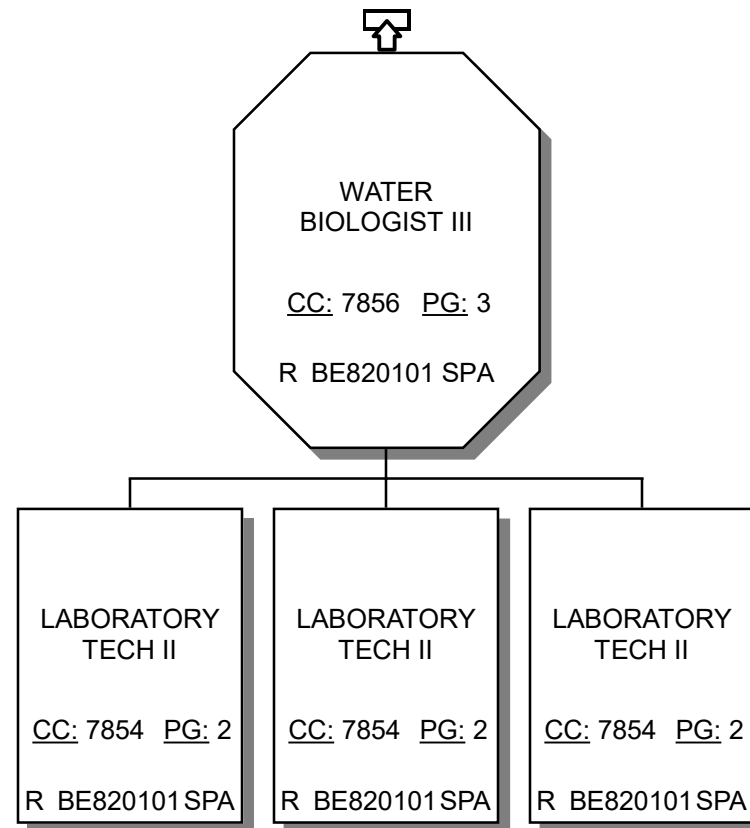



# LA SANITATION & ENVIRONMENT

## FY 2025-26 PROPOSED ORGANIZATIONAL CHART

### 7025- Watershed Protection Division (WPD)

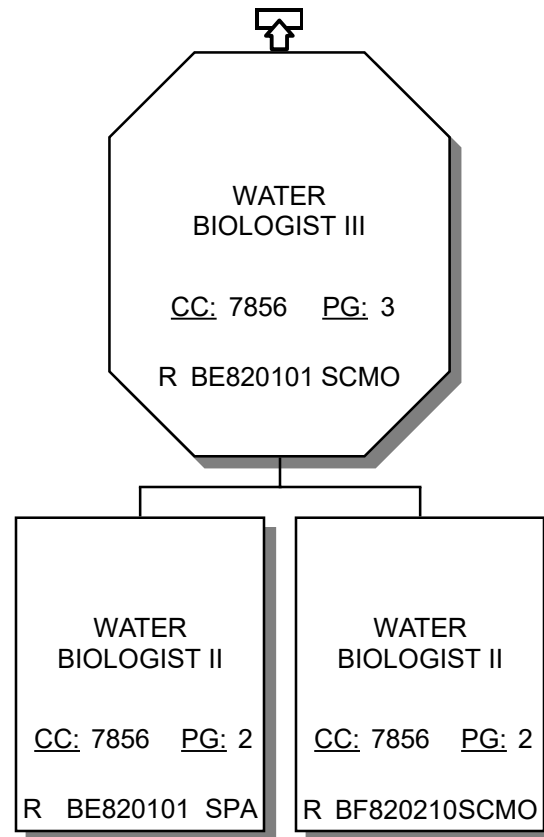



# LA SANITATION & ENVIRONMENT

## FY 2025-26 PROPOSED ORGANIZATIONAL CHART

### 7025- Watershed Protection Division (WPD)

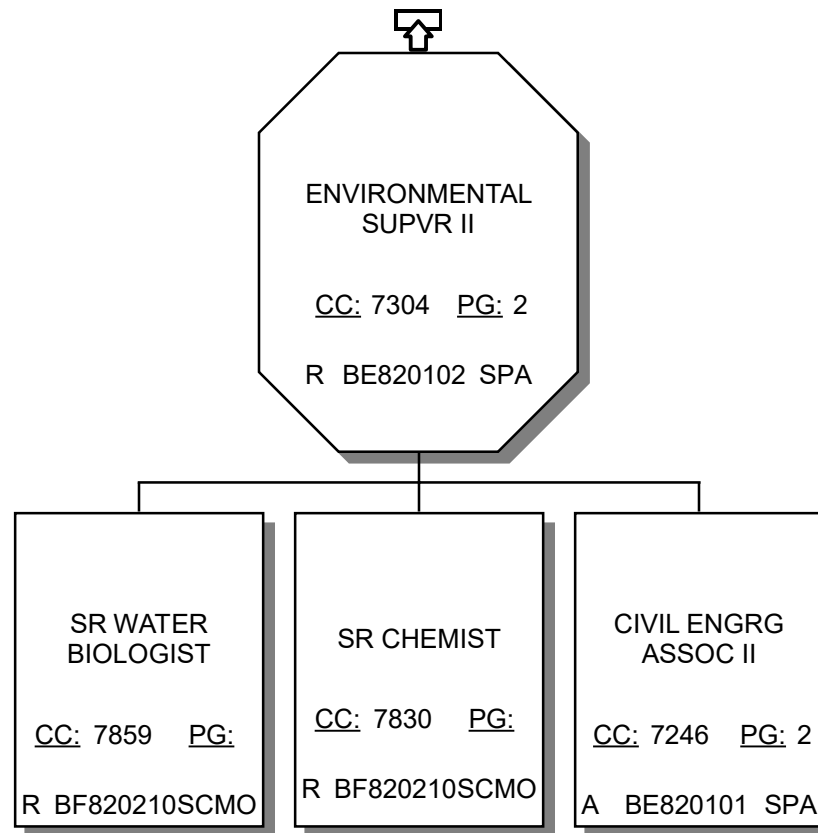



# LA SANITATION & ENVIRONMENT

## FY 2025-26 PROPOSED ORGANIZATIONAL CHART

### 7025- Watershed Protection Division (WPD)





# LA SANITATION & ENVIRONMENT

## FY 2025-26 PROPOSED ORGANIZATIONAL CHART

### 7025- Watershed Protection Division (WPD)

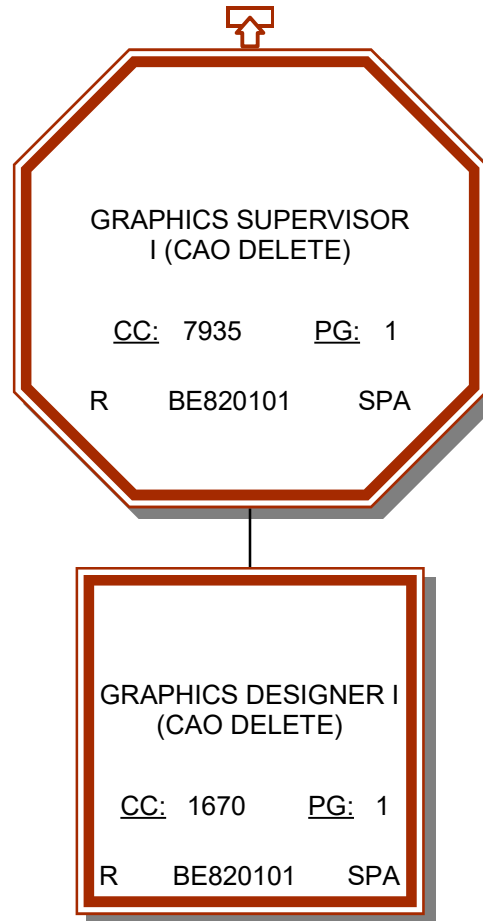



# LA SANITATION & ENVIRONMENT

## FY 2025-26 PROPOSED ORGANIZATIONAL CHART

### 7025- Watershed Protection Division (WPD)

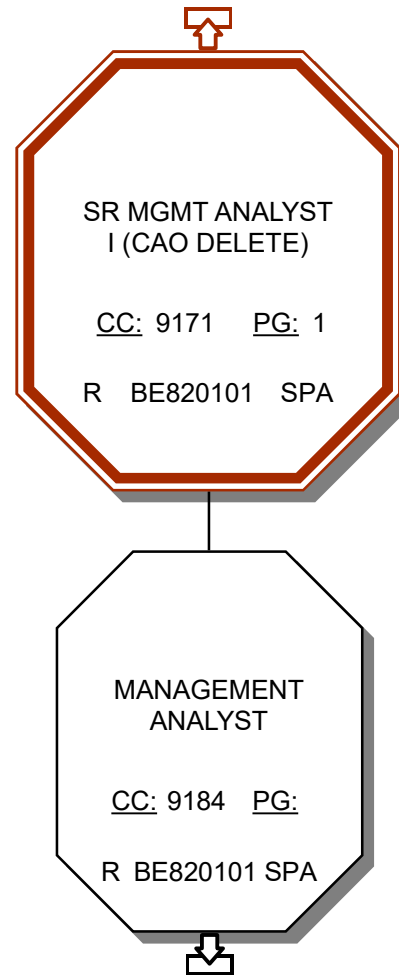



# LA SANITATION & ENVIRONMENT FY 2025-26 PROPOSED ORGANIZATIONAL CHART 7025- Watershed Protection Division (WPD)

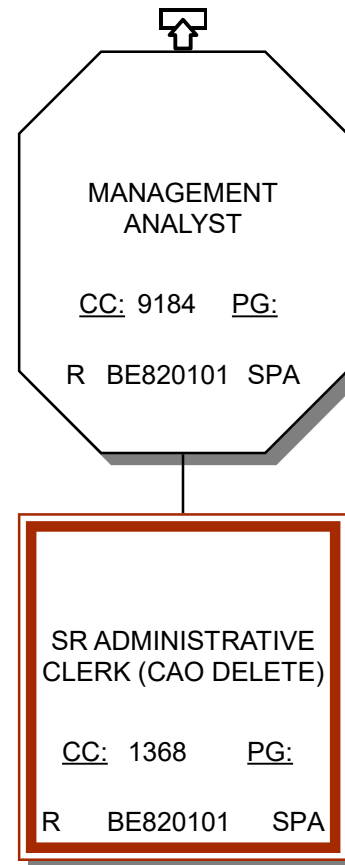



# LA SANITATION & ENVIRONMENT

## FY 2025-26 PROPOSED ORGANIZATIONAL CHART

### 7025- Watershed Protection Division (WPD)

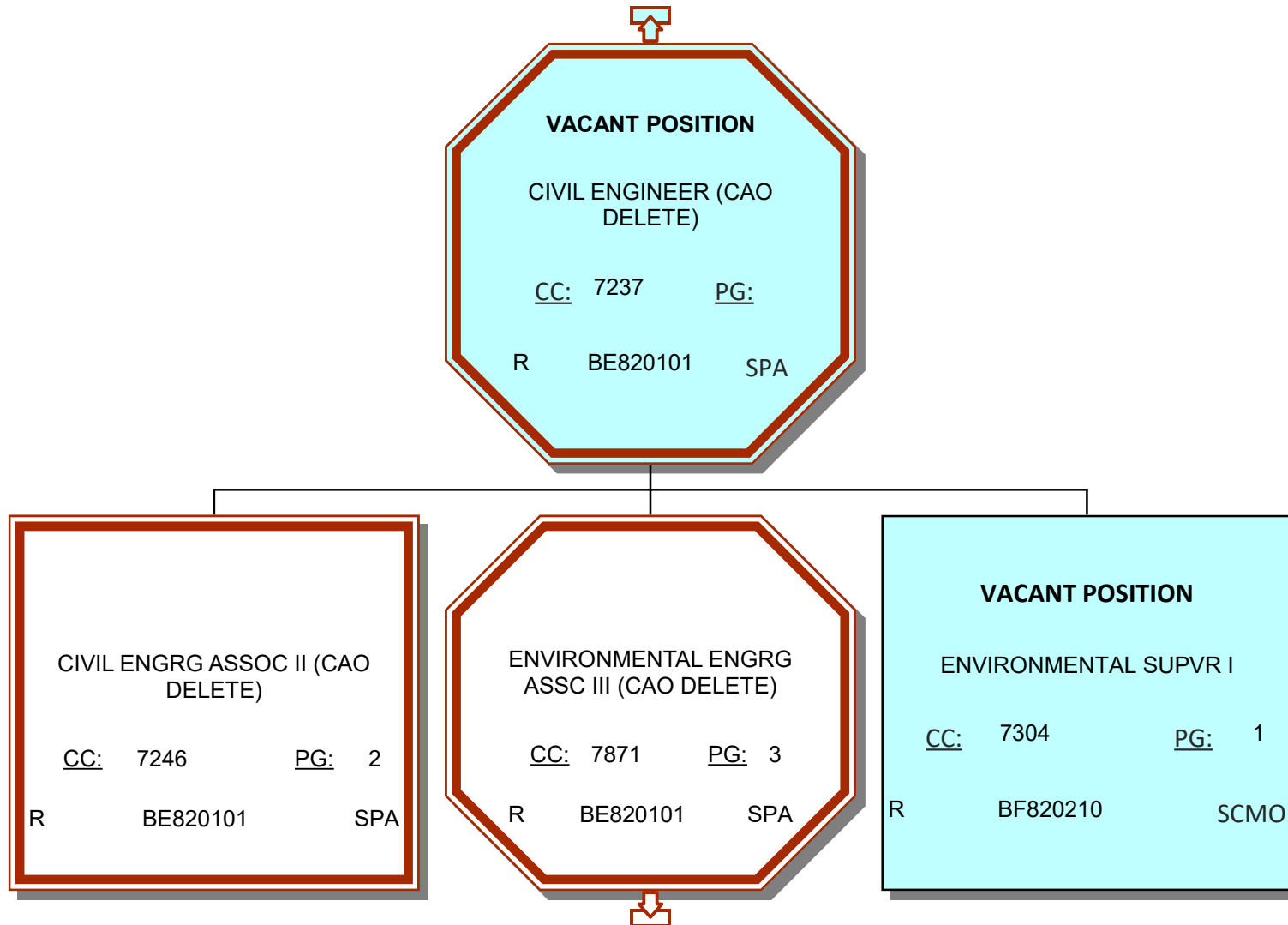



# LA SANITATION & ENVIRONMENT

## FY 2025-26 PROPOSED ORGANIZATIONAL CHART

### 7025- Watershed Protection Division (WPD)

